FORTY-FIFTH ANNUAL CONVENTION

GRAND TEMPLE

1945

PHILADELPHIA PENNSYLVANIA

Digitized by the Internet Archive
in 2015

https://archive.org/details/proceedingsofann00daug

(Deceased) Founder
MRS. EMMA V. KELLEY

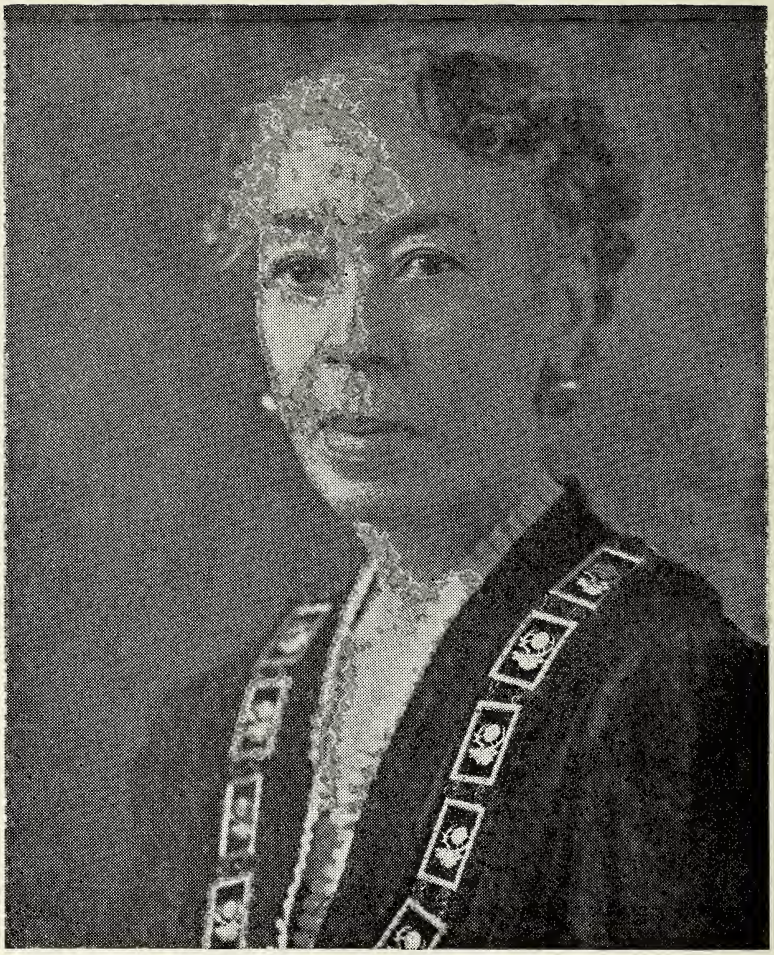

DT. ELIZABETH ROSS GORDON
Grand Daughter Ruler

PROCEEDINGS

of the

Forty-third Annual Convention

of the

held at

METROPOLITAN OPERA HOUSE

Philadelphia, Pennsylvania

AUGUST 26-31, 1945

DAUGHTER EMMA V. KELLEY
(Deceased Founder)
GRAND OFFICERS

MRS. ELIZABETH ROSS GORDON
Grand Daughter Ruler
406 M. St., N.W.
Washington 1, D. C.

MRS. MAGGIE HILL
Grand Vice Daughter Ruler
1227 Bangs Ave.
Asbury Park, N. J.

MRS. MERTIE A. ROBINSON
Grand Asst. Daughter Ruler
67 W. 139th Street
New York 30, New York

MRS. DAISY O. HARRIS
Grand Chaplain
717 W. Clay Street
Richmond 20, Va.

MISS BUENA V. KELLEY
Grand Daughter Secretary
1021 Maltby Ave.
Norfolk 4, Va.

MRS. KATYE H. STEELE
Grand Recorder
4133 Prairie Ave.
Chicago 15, Ill.

MISS IDA R. CUMMINGS
Grand Asst. Recorder
1234 Druid Hill Ave.
Baltimore, Maryland

MRS. ELIZABETH KIMBOUGH
Grand Treasurer
18 St. Felix Street
Brooklyn 1, New York

MRS. NETTIE R. CARTER
Grand Escort
127 Jersey Street
Staten Island 1, N. Y.

MRS. REBA JEFFERSON
Grand Asst. Escort
910 N. Ohio Ave.
Atlantic City, N. J.

MRS. LUCILLE ELLETT
Grand Asst. Escort
1822 Webster Ave.
Pittsburgh 19, Pa.

MRS. AGNES P. REID
Grand Organist
239 W. 130th Street
New York, N. Y.

MRS. REITA CORNELL
Grand Doorkeeper
69 Avon Place
Newark, N. J.

MRS. VIOLET REDMAN
Grand Gatekeeper
160-14 107th Ave.
Jamaica 4, N. Y.

MISS ANN WEBSTER
Grand Directress of Arts and Crafts
753 W. 25th Ave.
Gary, Ind.

MISS ISABELLE FULTZ
Grand Sec-Treas., Arts and Crafts
6121 Race Street
Philadelphia, Pa.

MISS ETHEL MAE CHARLESTON
Grand Directress of Education
1512 Bainbridge St.
Philadelphia, Pa.

MRS. PEARL BROWN
First Grand Asst. Directress of Education
310 Carrolton Ave.
Baltimore, Md.

MRS. MARGARET KEY KELSON
Second Grand Asst. Directress of Educa.
739 Irving Street
Washington. D. C.

MRS. BESSIE NELSON
Third Grand Asst. Directress of Educa.
52 Quincy Pl., N.W.
Washington, D. C.

MRS. MAMIE E. HODGES
Grand Senior Mother
158 Lincoln St.
Hampton. Va.

MISS HAZEL WHITE
Acting Gr. Senior Mother
55 Lincoln St
Hampton, Va.

TRUSTEES

MRS. MAMIE KILBY
224 W. 140th Street
New York. N. Y.

MRS. RUTH THOMPSON
253 W. 134th St.
New York 30, N. Y.

MRS. HELENE S. LEE
258 Pine Street
Suffolk. Va.

MRS. ANNA E. MARQUESS
909 S. 18th Street
Philadelphia, Pa.

MRS. GLADYS E. ISAACS
305 W. 143rd St.
New York 30, N. Y.

EXECUTIVE BOARD

DR. J. FINLEY WILSON. Grand Patriarch

MRS. ELIZABETH ROSS GORDON
Grand Daughter Ruler

GRAND VICE DAUGHTER RULER
(Honor of office)

MRS. MAMIE E. HODGES

MISS BUENA V. KELLEY

MRS. FRANCES YOUNG (Deceased)
43 Court Street
Hampton, Va.

MRS. SUSIE B. WILLIAMS
1227 Marshall Street
Richmond 19. Va.

MRS. NELLIE R. McCULLOUGH
(Deceased)
502 28th Ave.
Seattle. Wash.

MRS. OCTAVIA ELAM
200 W. 11th St.
New York 26, N. Y.

MRS. GRACE BRYANT
2634 E. Lafayette Ave.
Detroit, Mich.

MRS. ROSA L. BLOCKER
230 W. 113th Street
New York 26, N. Y.

MRS. HATTIE I. JAMES
1718 Myrtle Ave.
Jacksonville, Fla.

MRS. EDNA L. HAYNES
202 W. 138th Street
New York, N. Y.

MRS. ELIZABETH KIMBOUGH
18 St. Felix Street
Brooklyn 1, N. Y.

MRS. ELLA M. PIPER HARVEY
1914 Evans Ave.
Fort Myers, Fla.

PROCEEDINGS

Philadelphia, Pa., August 25th, 1945

Grand Temple Executive Board called to order by Grand Patriarch J. Finley Wilson, at 11:00 A.M., in the home of Chris J. Perry Lodge. Prayer by P. G. D. R. Frances Young. Grand Dt. Ruler Elizabeth Ross Gordon, expressed happiness over meeting with the Board again. Each Executive Board Member expressed thanks for being spared to meet again. Roll Call of Officers. Absentees — P. G. D. Rulers Mamie E. Hodges and Octavia Elam.

A letter read from P. G. D. R. Elam stating her inability to be present due to her husband's illness and visitors in her home. A motion prevailed that a letter of sympathy be sent Dt. Elam.

A letter read from Grand Senior Mother Mamie E. Hodges, asking to be retired from active duty, due to her illness, but asks that she still be allowed to retain the honor of Grand Senior Mother. It was unanimously agreed to grant her request, and that she shall receive $100.00 per month as long as she lives.

Suggestion from Grand Dt. Secretary Buena V. Kelley—(a) That Grand Temple shall purchase $25,000 worth Victory Bonds, from Shrine Fund until such time as Shrine shall be purchased. (b) That name "EMMA V. KELLEY SHRINE" shall be dropped. (c) That Juvenile Charters cost shall be raised to $25.00, Organizer to receive $5.00 for her work. Junior Charters remain as is ($30.00) Oreanizer to receive $7.50 for her work. (e) That a Youth Congress be considered — same to be presided over by Juveniles and Juniors. All suggestions unanimously accepted.

READING OF RESOLUTIONS

NUMBER 1

July 28, 1944

To the Committee on Resolution.
Dt. Buena V. Kelley, Grand Financial Secretary
Dear Dt. Kelley,

At the last meeting of the F. E. W. Harper Temple held on July 18th, a motion was made and adopted that a resolution be sent to the Grand Temple as follows:—

Whereas, at the present time, the Committee on Ways and Means offers a banner for first prize which banner goes to the winning Temple each year, be it resolved that prize be given instead of the banner and that the same be given to the Chairman of Ways and Means raising the highest amount of money, the same to be kept by said chairman.

Yours in C. J. S. L. & F.,
DT. IDA R. CUMMINGS, Dt. Ruler
DT. GLADYS MILBURN, Deputy
DT. MARTHA B. PULLEY
Past Grand Assistant Escort
DT. LILLIAN Y. BENNETT, Rec. Sec.

(Seal)

Executive Board—Prize of $100.00 be given Committee instead of Banner Ratio: $30.00 to $100.00; $100.00 to $500.00; $500.00 to

$1,000.00. Provided there is one (1) of Committee, who has raised more than the others. Provided further that net proceeds are not under $1,000.00.

NUMBER II

These Recommendations were in the Report of the Grand Treasurer for 1944, but were not acted upon by the Grand Body

1. That whereas, I have proposed and sponsored a National Grand Temple Popularity Contest to raise money for the benefit of the Grand Temple Fund, that this grand body will go on record of having a Popularity Contest annually.

(a) That whereas, the Grand Lodge and Grand Temple with its massive program has definitely become the outstanding and largest benevolent and fraternal organization of our race, covering almost every state in the Union, Canada, and the Isles of the Sea. That this Grand Body while in session, shall legislate to have an Assistant Grand Gatekeeper, and Assistant Grand Doorkeeper, another Assistant Escort and an Assistant Grand Chaplain, each to be appointed by the Grand Daughter Ruler from Temples of Merit, which have never had the honor of having a Grand Temple officer, to hold said office for one year, and not more than two years in order to give every state, city, county and District a chance to work for an appointment, and that the Grand Daughter Ruler will use discretion and appoint said Grand Temple officers from Temples within a radius of 250 miles from the seat of the Grand Lodge and Grand Temple succeeding Convention.

(b) Nothing, however, will prevent such Grand Temple appointed officers from running for, or being elected to an elective office in the future years.

(c) In order to create an independent fund to take care of the expense of said appointed officers. I further recommend that the Grand Temple will continue to sponsor an Annual Subordinate Temple Daughter Rulers Contest among Daughter Rulers, acting or incoming or Loyal Daughter Rulers to terminate at each Grand Temple Session the one turning in the highest amount of money to be crowned the winner and to be named for the city in which the Convention is held.

(d) The money derived from the said Annual Contest is to pay the Grand Temple appointed officers expenses, the same amount of money allowed their associate elected Grand Temple Officers and their names shall appear on the Grand Temple Stationery.

(e) If, however, at any time, the contest money raised is insufficient to pay the said appointed Grand Temple officers expenses, the said associate Grand Temple officers shall be abolished and discontinued without further obligation to the Grand Temple.

Respectfully submitted,

ELIZABETH KIMBOUGH, Grand Treasurer

Executive Board—Grand Temple shall adopt Dt. Rulers Popularity Contest. 10% of amount raised by Temple shall be turned over to the Temple. 10% to the Contestants. Of the net proceeds 50% will be given the Winner—2nd shall receive 25%—3rd shall receive 15%—4th shall receive 10%. (d) ruled out.

NUMBER III

Washington, D. C.
September 27th, 1944

Executive Board, Grand Temple, I. B. P. O. E. of W.—Greetings,

Forest Temple, No. 9, I. B. P. O. E. of W., at its regular meeting

held September 13th, 1944, instructed me to write this Resolution.

"Be it resolved that any Junior Mother, serving faithfully for ten years or more with the Junior or Juvenile classes, we recommend that she will receive a Voice and Vote in the Grand Temple as same as the Senior Mother."

Yours in C. J. S. L. and F.,
DT. MARY MUNGO, Dt. Ruler
DT. LOUISE LEWIS BROWN, Rec. Sec.
(By order of Forest Temple, No. 9, I. B. P. O. E. of W.)
(seal)
Executive Board—Approved.

NUMBER IV

2440 Welton Street
Denver, Colorado
October 4th, 1944

Grand Exalted Ruler, Grand Daughter Ruler, Executive Board, Officers and Members of the Grand Temple, Greetings:

Whereas, Daughter Bessie Brown will have served three years as Grand Trustee and will be entitled to Past Grand Daughter Honors:

At a regular meeting of Mt. Temple, No. 174, I. B. P. O. E. of W., the Temple voted to ask the Grand Temple to confer the Honor of Past Grand Daughter upon Daughter Bessie Brown at the Grand Session at Philadelphia in August 1945.

Thanking you for having re-elected Daughter Bessie Brown as Grand Trustee and also for granting this request, we are

Yours in C. J. S. L. and Fidelity,
VALERIA RUTHERFORD, Dt. Ruler
ETHEL M. ELLSBERRY, Financial Secretary
(seal)
Executive Board—Request granted.

NUMBER V

Detroit, Michigan
February 26, 1945

Grand Exalted Ruler, Grand Daughter Ruler, Officers and Members of the Grand Board, I. B. P. O. E. of W.
Greetings:

Another grand year of Elkdom is passing and soon the Grand Lodge and Grand Temple will convene in the beautiful City of Brotherly Love, Philadelphia. We extend to all of you our heartiest good will and support, and assure you that we are doing all we can to assure the success of the Grand Convention. Time is fleeting and life is so uncertain. Although we are at war, there is a semblance of good will and undaunted spirit prevailing in the world at this time. We are all looking forward to Victory.

So many have given their all for the cause, and what reward shall be reaped? It seems a fitting time that we remind you again of a person who has given so much to help build the fine Order of Elkdom, locally, stately and nationally. It is Daughters like her that inspire the future generation of Elks. We speak of Dt. Sadie G. Bailey of 6392 Scotten Avenue, Detroit, Michigan, a charter member of Beulahland Temple, 569.

Daughter Bailey's record stands for itself. She was among the first in a group to help organize Beulahland Temple. She met with the group of pioneer women in club form until the Temple was set up, acting as both recording and financial secretary. She was elected

and served as the first financial secretary for three years. She was elected and served as Dt. Ruler. She did much to help build the Temple numerically and financially. She has served her Temple well and efficiently in various ways and is still giving untiringly of her fine talents that her Temple may be listed among the up and doing Temples of the Grand Order of Elks.

She met in club form with the pioneers of the State Association, and helped to organize that dynamic organization. She served as the first Recording Secretary of that body.

Peace Council, composed of the Past Daughter Rulers of the Temple was organized in the home of Dt. Bailey, and she was elected and served as the first Loyal Dt. Ruler of that body. Was active until the Council was consolidated into the Michigan District Past Daughter Rulers Council. She was instrumental with others in the formation of this Council and was elected Loyal Daughter Ruler. She led this organization to great success until she relinquished her office in 1943 with increased membership and finance.

She has also served as District Chairman of the Shrine and has never failed to bring in a substantial amount for the Grand Temple.

Daughter Bailey has served the Grand body as Grand Organist, having been elected in Washinton, D. C., in 1935; re-elected in Brooklyn, N. Y., in 1936 and re-elected in Cleveland, Ohio in 1937. She served in Baltimore, Maryland until a successor was elected in 1938.

Because of this Past Grand Organist, Past Loyal Ruler of Michigan District Council, and the record that she has attained through years of unselfish service to her Temple, we, the members of Beulahland Temple, No. 569, do wholeheartedly and sincerely endorse Dt. Sadie G. Bailey for Past Grand Daughter Ruler honors. We will appreciate and do request that every possible consideration be given to this endorsement, this request having been officially acted upon by an affirmative vote unanimously by members of Beulahland Temple, 569.

Please find copy enclosed of copy of letter sent to the Grand Temple last year, August of 1944, Chicago, Illinois, by the Michigan District Past Daughter Rulers Council.

With good wishes and good health to all,

Fraternally,

GEORGINA K. FIELDS, Dt. Ruler
Beulahland Temple, 569
THERESA D. MURPHY, Fin. Secretary
Beulahland Temple, 569

(Seal)

Executive Board—Contrary to law, see Gen Law Sec 4, Pages 8-9 1940 edition.

NUMBER VI

Detroit, Micigan
March 25, 1944

Grand Daughter and Officers of the Grand Temple, I. B. P. O. E. of W.,

I wish to take this opportunity to call to your attention a Daughter whose record of achievement in Elkdom is par-excellent, Daughter Sadie G. Bailey of 6392 Scotten Avenue, Detroit, Michigan, of Beulahland Temple, No. 569.

Daughter Bailey served this august body as Grand Organist, having been elected in Washington, D. C., in 1935; re-elected in Brooklyn, New York, in 1936 and re-elected in Cleveland, Ohio in 1937. She served in Baltimore, Maryland until a successor was elected in 1938. She also served as organist in her Temple, and is organist for the Michigan State Organization.

She achieved excellent results in local affairs, and on March 10, 1942, she, having been instrumental with others in the formation of the Michigan District Council of Past Daughter Rulers, was elected Loyal Daughter Ruler with a membership of 86. She led this organization to Herculean heights until she relinquished her office in 1943 with the Council having grown to a membership under her tutorage of 300. The treasury started off with $8.00 and had grown to $1,355.00, with $100.00 worth of War Bonds, and $131.90 in the Charity Fund.

Further, that in the course of her contributions to this Grand Order, she had won two Jewels for services rendered to the National Shrine Fund.

Because of this Past Grand Organist, Past Loyal Daughter Ruler of Michigan District Council services to Elkdom, the Michigan District Council of Loyal Daughter Rulers whole-heartedly and sincerely endorse this worthy Daughter for Past Grand Daughter Ruler honors and respectfully request that every possible consideration be given to this endorsement, this request having been officially acted upon by an affirmative vote of the Michigan District Council of Past Daughter Rulers.

Fraternally yours,
ALBERTA R. GRAHAM, L. Dt. Ruler
Michigan District Council
ERMA HENDERSON, L. Dt. Fin. Sec.
Michigan District Council

(Seal)

Executive Board—Contrary to law, see Gen law-sec. 4, Pages 8-9 1940 edition.

NUMBER VII

From the Office of the Grand Daughter Secretary
Norfolk, Virginia
May 10, 1945

To the Executive Board of the Grand Temple and Delegates, Greetings:

I am submitting the following Resolutions for your consideration.

1. WHEREAS, our National Convention has outgrown our present method of voting for Grand Temple Officers, I recommend that the use of the Australian Ballot shall be adopted.

2. WHEREAS, considerable complaints have been made and comments given about the loss of time during our Convention, in order to put our time to good use, I recommend that a special time shall be set aside for questions and answers pertaining to our work, and that the Executive Board Members will assist the Grand Daughter Ruler in carrying on this part of our Program.

Respectfully submitted,
BUENA V. KELLY, Grand Daughter Secretary

Executive Board—Approved—Ballot shall be used in 1946

NUMBER VIII

Washington, D. C.
June 19th, 1945

Grand Daughter Ruler, Executive Board Members, and Officers of the Grand Temple, I. B. P. O. E. of W.,

Greetings:

The Officers and Members of Forest Temple, No. 9, I. B. P. O. E. of W. at its regular meeting held May 3, 1945, voted unanimously to ask the Grand Temple for Past Grand Daughter Ruler's honors for DAUGHTER LILLIAN LONG.

For the past twenty-six years Dt. Long has done great work in her Temple and the Grand Temple.

Dt. Long has served in the Grand Temple in the capacity of Grand Trustee. Has performed the duties of Deputy in the following capacities: Special District Deputy and State Deputy. She also has served as Grand Traveling Deputy.

She has served faithfully with our late Mother and Founder, Dt. Emma V. Kelley. Dt. Long's service as Deputy has continued from 1923 to 1944.

Dt. Long founded the following Temples: Dorcas Temple, Arlington, Va., Love Temple, Fairmont Heights, Md., Harmony Temple, Bladensburg, Md., Jennie Dean, Halls Hill, Va., Golden Rod, Rockville, Md.; Fidelity, Vienna, Va.; Eastern View, Culpepper, Va.; Columbia Temple, Washington, D. C.

Dt. Long founded the following Councils: Flower of Purity, Md.; Northern Star of Virginia and Fidelity Council of Culpepper, Virginia.

Founded the following Juveniles: Sunbeams, Arlington, Va.; Beacon Light, Fairmont Heights, Md., Bloom of Youth, Culpepper, Virginia.

Dt. Long has also been President of the Tri-State.

Dt. Long is partially blind and if you see fit to grant her that honor Forest Temple, No. 9 would be very happy.

We are asking that this Grand Body to let our dear Daughter enjoy the fragrance of the flowers while she lives and we feel that Dt. Lillian Long has merited Past Grand Daughter Ruler's honors.

Yours in C. J. S. L. & F.,
DT. ADELL BROOKS, Dt. Ruler
DT. BEATRICE WEST, Fin. Sec.
DT. LOUISE L. BROWN, Recorder

(Seal)

Executive Board—Contrary to law, see Gen Law, Sec 4 Pages 8-9 1940 edition.

NUMBER IX

Newark, N. J.
May 1, 1945

Grand Dt. Secretary, Executive Board, Officers and Members,
Greetings:

Essex Temple, No. 42, Officers and Members, at their regular meeting April 9th, 1945, voted that a resolution be drawn upon and sent to the Grand Body asking for Past Grand Dt. Ruler's honors for Dt. Betty A. Lightfoot.

Dt. Betty A. Lightfoot has been an active Elk for thirty-four years. She is Charter and Life Member of Essex Temple, No. 42, a District and Special Deputy since Dt. Mamie E. Hodges was elected Grand Dt. Ruler and has served under all the other Grand Dt. Rulers and the present Dt. Elizabeth R. Gordon.

She is a Life Member of Northern New Jersey Council, No. 1 and Northern New Jersey Boosters. Dt. Lightfoot has been instrumental in organizing many Temples and Auxiliaries, among which are Pride of Flushing, No. 163, Flushing, L. I.; Majestic Temple, No. 215, Hackensack, N. J.; Passaic Temple, Passaic, N. J.; Lackawanna Temple, No. 208, Newark, N. J.; American Temple, No. 259, Patterson, N. J.; Centennial Temple, No. 246, Westfield, N. J.; Greater Newark Temple, No. 503, Newark, N. J. All are functioning except one. She also assisted in organizing the New Jersey State Association Auxiliary and was its first Chaplain. The Blue Ribbon Junior Temple of Newark, N. J., was another achievement.

On one occasion Dt. Betty A. Lightfoot accompanied the Grand Exalted Ruler, J. F. Wilson to Milwaukee, Wisconsin and assisted him in organizing a Lodge and Temple in that City.

Dt. Betty A. Lightfoot is a member and Deaconess of Pilgrim Baptist Church, Newark, N. J.

In addition to her work in the Elks, Dt. Lightfoot is a member of many other charitable, fraternal and religious organizations, and has devoted her entire life to serving her community and Race. She organized the first Young Women's Christian Association of Newark, N. J., and was President for three years. Dt. Lightfoot also was one of the organizers of the Friendly Neighborhood House in Newark and is one of the Directors.

Among our workers that helped to foster our Order, Dt. Betty A. Lightfoot's name is mentioned by our Dear Beloved Founder's History, Dt. Emma V. Kelley.

Dt. Betty A. Lightfoot does not desire to be put on the Executive Board, but Essex Temple asks for Past Grand Dt. Ruler's Honors for her, for the faithful service she has rendered these many years.

Yours in C. J. S. L. & F.,

JULIA RICHARDSON, Dt. Ruler
REITA CORNELL, G. D. G. K.
MARY RAY
WILLIE JAMES
ELEANORA SCHENCK, Financial Sec.
116 West Street
Newark 3, N. J.

Executive Board—Approved.

NUMBER X

Seattle, Washington
June, 1945

To the Executive Board Members of the Grand Temple, I. B. P. O. E. of W., Greetings:

In looking through the recent History of the Daughters of Elks, we find that the name of Daughter Nellie McCullough has been left out completely.

Whereas, Daughter McCullough has served many years as Grand Recorder, and was later placed on the Executive Board, and

Whereas, a number who have received Past Grand Daughter Ruler honors in later years are mentioned, and

Whereas, we, the Daughters of Evergreen Temple feel that for her services so faithfully rendered she is justly entitled to the same recognition, therefore.

Be it resolved that some means of adjustment shall be made at this Annual Convention, in the City of Philadelphia, thus to give honor to one who has served faithfully in the Grand Temple, and to Evergreen Temple since she has come to the Northwest.

Yours in C. J. S. L. & F.,

LEONA E. BARROW, Dt. Ruler
FRANCES L. MAYFIELD, Fin. Sec.

Executive Board—Dt. McCullough's name shall be included in next edition of Kelley's History.

NUMBER XI

Cleveland, Ohio
June 25th, 1945

Dt. Buena V. Kelley, Grand Daughter Secretary
1021-1023 Maltby Avenue
Norfolk 4, Virginia

To Grand Patriarch, Grand Dt. Ruler, Grand Executive Board Members Holding a Commision from the Grand Senior Mother, Dt. Mamie E. Hodges as Supervisor and Organizer of the Junior and Juvenile Department in Ohio:

It is that such consideration has been given to a State Council of Junior Guardians and Senior Mothers that a petition be sent your honorable body. That a State Council of Junior Guardians and Senior Mother's Club be organized and Charter for such be given.

Further that such be organized in the several States, for a better understanding between the Juniors and Juveniles or rather say, Junior Guardians and Senior Mothers, for betterment of the work of the department.

Further that such law's and assessments as desired best by this Board and the Grand Senior Mother be made.

Since I have such an organization in Ohio, am asking that the above be considered, that not only we in Ohio may go forward but, in other States.

Sincerely yours,
DT. TREANETTIE B. MAYFIELD, Sup. & Organizer

Executive Board—Resolution is unconstitutional.

NUMBER XII

1068 Fulton Street
Brooklyn, New York
July 1, 1945

To the Executive Board, Officers and Members,
Greetings:

We, the delegates of the various Temples of New York City, Brooklyn, Long Island, Staten Island and Westchester County are sending in the following resolution.

Thanking you in advance for any action taken upon the same.

Fraternally yours,
THE DELEGATES AND RESOLUTION COMMITTEE
Elizabeth B. Carroll, Chairman
Edythe M. Davis, Secretary

Resolution

Due to the fact that the Grand Temple is so often interrupted in their business, thereby prolonging the business of the Grand Temple of which the delegates are sent to legislate.

We, the New York Delegation ask that on Wednesday afternoon that all visitors and speakers will be heard that day and speaker be allowed five minutes.

And all petitions be heard the same day.

THE RESOLUTION COMMITTEE

Dt. Elizabeth B. Carroll—Manhattan Temple, No. 93-A, Chr.
Dt. F. M. Boyer—Excelsior Temple, No. 35
Dt. C. L. Bains—Eureka Temple, No. 22-B
Dt. Addie T. Hill—Eureka Temple, No. 22-A
Dt. Irene R. Carter—Excelsior Temple, No. 35
Dt. Florizelle Battles—Apex Temple, No. 387
Dt. Nellie Beeze—Pride of Flushing, No. 163

Dt. Elizabeth McAllister—Progressive Temple, No. 79
Dt. Eliza Woods—Rose Thompson Council
Dt. Grace Bell—Rose of Sharon Temple, No. 655
Dt. Annabelle Reid—Invincible Temple, No. 93-B, Sec'y
Dt. Lottie Wade—Industry Temple, No. 576
Dt. Edythe M. Davis—Manhattan Temple, No. 93-B, Sec'y
Ellen Smith, Chairman
Irene G. Van Dyke, Sec'y

(Seal)

Executive Board—Tabled for one (1) year.

NUMBER XIII

Minneapolis, Minn.
July 7, 1945

Miss Buena V. Kelley, Grand Daughter Secretary

Greetings:

We officers and members of Minnehaha Temple, No. 129 submit the following resolution:

We resolve that Dt. Nellie McCullough, a paid-up life time member of Minnehaha Temple, No. 129 name be listed with the Past Grand Recorder, Secretary of the Grand Temple, and also a member of Minnehaha Temple.

Fraternally yours,
WELLER WHITE, Fin. Sec.
943 Aldrich Ave., North
Minneapolis 11, Minnesota
RUBY BOBO, D. R.

(Seal)

Resolution XIV Same as XIII
Executive Board—Referred to Minnehaha Temple, No. 129.

NUMBER XV

Philadelphia, Pa.
July 23, 1945

Grand Patriarch, Grand Dt. Ruler, Executive Board Members, Grand Temple, Officers and Delegates, Greetings.

Dear Brother and Daughters:

We, the Officers and Members of Quaker City Temple, No. 73 at our regular Temple Meeting voted to write and ask that our Daughter Ruler, Dt. Emma Sinkfield be given a voice and vote for life in the Grand Temple.

We are asking for this honor because of the good work she has done and is doing in the Grand Temple.

We are desirous of the voice and vote because of her efforts and success in raising one thousand dollars for the Dt. Rulers Contest sponsored by the Grand Temple. We feel she should be rewarded for raising this amount of money. She has also been an appointee for the Grand Temple for ten years, serving under the late Abbie M. Johnson and the present Grand Daughter Ruler, Dt. Elizabeth Ross Gordon. She has always made a report on all commissions and at the present time she is the secretary of the Reserve Fund of the Grand Temple, so in 1944 she has worked on two commissions raising money on both, for two different departments, helping the Grand Daughter Ruler have success with her program.

Trusting that your consideration will be favorable, and thanking you for whatever you may do for Dt. Sinkfield.

Our earnest and sincere wishes for the success of the Grand Bond Rally for 1945.

Fraternally yours in C. J. S. L. & F.,
EMMA SINKFIELD, Dt. Ruler
EDITH WATKINS, Vice Dt. Ruler
M. ISABELLE FULTZ, Financial Secretary
ODELE H. JOHNSON, Recording Secretary

(Seal)

NUMBER XVI

Philadelphia, Pa.
July 23, 1945

Grand Patriarch, Grand Dt. Ruler, Executive Board Members, Grand Temple, Officers and Delegates, Greetings:

Dear Brother and Daughters:

We, the Officers and Members of the above named Temple are writing to ask that Dt. Catherine A. M. Smith be given a voice and vote in the Grand Temple for life.

Herewith is a record of her work in the Organization. Because of this record we are making this request.

She organized the first Junior Girl's Class, has been the district Deputy of this Temple for eleven years, has been the deputy of several other Temples in this district. She is now serving her sixth year as the State President of the Pennsylania State Association. Through her program the State Association has contributed to the Education Department of the Grand Temple. She has served as Grand Judge in the Grand Temple for five years, served as an appointee of the Grand Dt. Ruler, namely the Pageant of the Grand Temple. She has been a delegate to the Grand Temple Sessions since 1926, serving and working for nineteen years.

Trusting that your action will be favorable and thanking you foı any and all consideration in this matter.

Best wishes for the success of the Grand Bond Rally of 1945.

Fraternally yours in C. J. S. L. & F.,
QUAKER CITY TEMPLE, NO. 73, I. B. P. O. E. of W.
Emma Sinkfield, Daughter Ruler
M. Isabelle Fultz, Financial Secretary
Odele H. Johnson, Recording Secretary

(Seal)

Executive Board—Request granted.

NUMBER XVII

Brooklyn, N. Y.
July 17, 1945

To the Grand Patriarch, Grand Daughter Ruler, Officers and Members of the Executive Board,

Greetings:

At a recent meeting of the above named Temple, we looked back on the great works of one of our Past Dt. Rulers, Dt. Lucille Richardson; finding her to have been a member of said Temple for the past twenty-five years, delegate to the National Conventions for the past eighteen years. Serving in the New York Association Female Branch for eleven years, Local Chairman of Education for nine years, Financial Secretary of Progressive Temple for nine years, Past District Deputy, Past State President.

Supported in every way, everything for the betterment of Elkdom. Helped to set up seven Temples and Juveniles throughout the jurisdiction.

Therefore, we draw up this resolution asking this Grand Body to consider same and grant her voice and vote for life.

Thanking you in advance.

Fraternally yours in C. J. S. L. and F.,
DT. ADA E. HICKS, Dt. Ruler
DT. MARION J. TAYLOR, Fin. Sec.

(Seal)

NUMBER XVIII

Flushing, New York
July 11th, 1945

The Officers and Members of Queensboro Temple, No. 742, I. B. P. O. E. of W. To the Grand Patriarch, Grand Daughter Ruler, Executive Board Members, Greetings:

Be it resolved that Dt. Lillian Selby has been a member of this Grand Old Order for over 25 years. She was first a member of Progressive Temple, No. 79, of Brooklyn, N. Y., first Dt. Ruler and Charter member of Pride of Flushing, No. 163, first Senior Mother of Pride of Flushing Juvenile Class, No. 52, helped Dt. Kimbough set up Glen Cove Temple, Charter member of Henrietta Sheppard Past Dt. Ruler's Council, also treasurer for three years, reorganized Flushing Junior Debs, No. 69.

Dt. Selby has been a commissioned Deputy since Grand Dt. Ruler, Ella G. Berry's time. She is our organizer and has been honored with a life membership of our Temple which is one of the outstanding Temles of Long Island.

Dt. Selby cooperates with Queensboro Lodge, No. 302 one hundred per cent towards paying for their new home, recently purchased in Flushing, N. Y. She is chairman of their finance committee in order that the burning of their mortgage will come at an early date.

We are asking for Dt. Lillian Selby voice and vote for life in the Grand Temple, for her services were rendered through the many years of willing, untiring and devoted service.

WILLA WALKER, Dt. Ruler
ANNA COBBS, Fin. Sec.

(Seal)

Executive Board—Request granted.

NUMBER XIX

2922 Wylie Avenue
Pittsburgh 19, Pa.

Grand Dt. Ruler, Officers and members, we submit for your consideration the following:

1. That the Special Deputy be given full control of her Temple with a membership of 300 or more. That the District Deputy be used only on request of the Temple.

2. May we ask that the home tax be abolished until there is a home.

Thanking you,

MOSIWIDAEL TEMPLE
Norma G. G. Walker, Dt. Ruler
Lena B. Cater, Fin. Sec.

(Seal)

Executive Board—Contrary to law. Home Tax shall remain.

NUMBER XX

1574 Main Street
Bridgeport 4, Conn.
July 16th, 1945

Miss Buena V. Kelley, G. Fin, Sec'y
1021 Maltby Avenue
Norfolk 4, Va.

To the Grand Patriarch, Grand Daughter Ruler, Executive Board, Officers, and Members of the Grand Temple, and Delegates, Greetings:

We, the Officers and Members of Juanita Temple, No. 169, realizing the faithful service that P. G. D. R. Lucy Dorsey has rendered to the State of Connecticut, and the Grand Temple serving from the Gate to the Grand Vice D. R., we recommend her to this Grand Body and are asking that she be placed on the Executive Board as soon as there is a vacancy.

We are yours for the advancement of Elkdom. Thanking you in advance for this favor.

Yours in C. J. S. L. and F.,
BLANCHE B. WINSTON, D. R.
MARION WALKER STEWART, Fin. Sec'y

(Seal)

Executive Board—Request granted.

NUMBER XXI

Asbury Park, N. J.
June 16, 1945

To the Grand Patriarch, Grand Dt. Ruler and Members of the Executive Board, Greetings:

Whereas, the Degree of Past Grand Daughter Ruler was conferred on Dt. Mary Q. Ward, August 1941, Atlantic City, prior to the Passage of the Present Law concerning Past Grand Rulers on Executive Board and

Whereas, New Jersey has no Representation on said Board, and

Whereas, we believe it the Spirit of the Grand Temple to Grant proper Representation to all sections of the Grand Jurisdiction

Now, therefore, be it resolved

That the New Jersey State Association of Daughters in Regular Meeting assembled at Convention in Asbury Park, New Jersey.

Appeal to the Grand Patriarch, the Grand Daughter Ruler, and Members of the Executive Board, Officers and Delegates of the Grand Lodge to place Past G. Dt. R. Mary Q. Ward to the Executive Board.

Fraternally,
NEW JERSEY STATE ASS'N OF TEMPLES
Carrie V. Jones, President

Attest:
Louise E. Miller, Fin. Sec'y
(Seal)

Executive Board—Request granted

NUMBER XXII

July 12, 1945
Philadelpdia 46, Pa.

Grand Patriarch, Grand Dt. Ruler, Executive Board Members, Grand Temple, Officers and Delegates, Greetings:

Dear Brother and Daughters:

We, the Officers and Members of the Pennsylvania State Asso-

DT. MERTIE A. ROBINSON
Grand Asst. Dt. Ruler

DT. DAISY O. HARRIS
Grand Chaplain

DT. BUENA V. KELLEY
Grand Daughter Secretary

ciation at our State Bond Rally in Reading, Pennsylvania, May 1945, listened attentively and carefully to the report of our State President, Dt. Catherine A. M. Smith.

We were particularly interested in the report on the progress of the recommendation for a proposed State Home submitted to us for our support in Harrisburg, Pennsylvania at the 1944 State Convention. The brothers presented for our approval and support a recommendation for a State Home asking for our support and cooperation. At this time we were under the impression that this project had the approval of the Grand Exalted Ruler and the Grand Daughter Ruler.

Later we were informed that we could not purchase property, but according to the Grand Temple law passed in Chicago in 1944 we can purchase property.

We are not desirious of conflicting with the laws or programs of the Grand Temple, but to cooperate with all laws governing the entire jurisdiction.

The Daughters of the Pennsylvania State Association are not desirious of purchasing and maintaining a home for the public to imbibe intoxicants or liquors for monetary gain, but a place to be maintained as a recreation center and accommodation for any Elk traveling who may perchance find it necessary to remain overnight and cannot find a resting place.

The State Laws of Pennsylvania permit organizations to purchase property in their names and as part of the I. B. P. O. E. of W., we, the Daughters of the Pennsylvania State Association are willing to purchase property in our name.

Confident of the approval of the Grand Exalted Ruler and the Grand Daughter for a State Home we immediately started to work on this project and the appointees worked arduously and enthusiastically and the response was gratifying.

This program was planned as a progressive movement and a monument to the largest and strongest Organization of our race. A testimonial to the public that this is also the most progressive Fraternal Organization, and that we are always for the betterment of conditions and improvements for our welfare and comfort.

We earnestly solicit your approval for this State Home and eagerly await your decision.

Trusting that you will grant us the privilege of purchasing property according to the Grand Temple laws and thanking you for any and all consideration.

Hoping that the Grand Bond Rally will be a huge success.

Fraternally yours in C. J. B. & S. L. & F.,
DAUGHTERS OF THE PENN. STATE ASSOCIATION
Catherine A. M. Smith,
Daughter State President
Mabel Johnson
Daughter State Financial Secretary
Julia Chilton
Daughter State Recorder

(Seal)

NUMBER XXIII

To the Grand Patriarch, Grand Daughter Ruler, Members of the Grand Temple, Executive Board, and Delegates:

We feel that the Grand Lodge Law prohibiting the Temples from purchasing homes, or to have their names on the Contract as Joint-Owners with a Lodge is a gross injustice.

By giving the Lodges the Exclusive right to purchase Homes (Elk Homes) is not only discouraging to the Temples, but it is also

a dangerous form of discrimination. In most instances the Temples have raised more than half of the money needed to purchase the Homes, only to find that under the Grand Lodge Law they cannot participate in the operation of the Home, but must stand aside and be contented with whatever procedure the Lodge dictates.

Women are progressive and have assumed full responsibility in all avenues of local and national endeavor on the home front and on the battle front. Surely they have earned the right to invest in real estate and establish a Fraternal Home for themselves or a jointly-owned Home in the Name of Unity.

They further deserve the right to full knowledge and joint participation in the operation of jointly-owned Homes with equally divided authority to O. K. or veto all transactions incident to the same.

Therefore, be it resolved, that the Grand Temple Executive Board and the Delegates assembled shall register a written protest against the existing law and to beseech the Grand Patriarch and the Grand Lodge to lift this ban and thereby accord to the Women of this Order the encouragement, protection and fair play they so rightly deserve.

We feel that every Temple will justify that confidence by refraining from bringing any reflection on the Improved, Benevolent, Protective Order of Elks of the World. In fact the record shows that a Temple in Cleveland and others have achieved that success.

Hoping that this Resolution will be adopted at our Grand Temple and that it will receive favorable consideration from the Grand Lodge, thereby reassuring us af amicable adjustment of all differences within the confines of our Order without recourse to any other tribunal.

We remain in,

C. J. S. L. and F.,
FLORENCE AMES TEMPLE, NO. 17, I. B. P. O. E. of W.
Helen Green, Daughter Ruler
Helen B. Grant, Financial Secretary
Dated July 24, 1945

(Seal)

Executive Board—Recommends purchase of Victory Bonds and Stamps until such time as Homes may be purchased and Grand Exalted Ruler may get through the proper legislation.

NUMBER XXIV

Detroit, Michigan
July 28, 1945

To the Grand Patriarch, Grand Daughter Ruler, Members of the Grand Temple, Executive Board, Delegates:

We feel that the Grand Lodge law, prohibiting the Temples from purchasing Homes, or to have their names on the contract as joint owners with a Lodge is a gross injustice.

By giving the Lodges the exclusive right to purchase Homes (Elks Homes) is not only discouraging to the Temples, but it is also a dangerous form of discrimination. In most instances the Temples have raised more than half of the money needed to purchase the Homes, only to find that under the Grand Lodge law, they cannot participate in the operation of the Homes, but must stand aside and be content with whatever the Lodge dictates.

Women are progressive and have assumed full responsibility in all avenues of local and national endeavor on the home front and on the battle front. Surely they have earned the right to invest in real estate, and to establish a Fraternal Home for themselves, or jointly owned Home in the name of Unity.

They further deserve the right to full knowledge and joint participation in the operation of jointly owned Homes, with equally-

divided authority to O. K. or to veto all transactions incident to the same.

Therefore, be it resolved, that the Grand Temple Executive Board and the Delegates assembled shall register a written protest against the existing law, and to beseech the Grand Patriarch and the Grand Lodge to lift this ban and thereby accord to the Women of this Order the encouragement, protection and fair play they so richly deserve.

We feel that every Temple will justify that confidence by refraining from bringing any reflection on the Improved, Benevolent, Protective Order of Elks of the World. In fact the record shows that a Temple in Cleveland and many others have achieved that success.

Hoping that this resolution will be adopted at our Grand Temple and that it will receive favorable consideration from the Grand Lodge, thereby reassuring us of the amicable adjustment of all differences within the confines of our Order, without recourse to any other tribunal, we remain in—

Charity, Justice, Sisterly Love and Fidelity,
EMMA V. KELLEY TEMPLE
Sophia Walker, Daughter Ruler
Daisy L. Bowen, Financial Secretary

(Seal)

Executive Board—Recommends the purchase of Victory Bonds and Stamps until such time as Homes may be purchased and the Grand Exalted Ruler may get through proper legislation.

NUMBER XXV

June 12, 1945
Fairmont Heights, Maryland

Grand Exalted Ruler, Grand Daughter Secretary, Officers and Members of the Grand Temple, Greetings:

At the regular meeting of Love Temple, No. 255, June 12, the Temple voted unanimously to ask the Grand Temple to give Daughter Louise M. Browne voice and vote for life. Daughter Browne is among the first members of the Temple, having joined one month after it was organized.

Since her affiliation she has rendered valuable service not only to her Temple, but to the Temples of Southern Maryland, namely; organized the Loyal Ladies Temple, No. 712, Oquesco, Southern Maryland, helped to organize Bowie Temple, No. 606, Bowie, Maryland. Organized the Martha M. Trammell Junior Girls for Harmony Temple, Bladenburg, Maryland, organized a Juvenile Class for the Golden Rod Temple, No. 340, Rockville, Maryland and has paid all of her own expenses to and from Grand Temple Convention casting a vote for her Temple. Served as District Deputy for 14 years.

Hoping for consideration in this matter and thanking you in advance, we are

Yours in C. J. S. L. and Fidelity,
DT. CARRIE S. BROADWAY, Dt. Ruler
DT. MARION BELL, Fin. Sec'y

Executive Board—Request to be considered later.

NUMBER XXVI

Washington, D. C.
July 26, 1945

To the Grand Patriarch, Grand Daughter Ruler and Executive Board of I. B. P. O. E. of W., Greetings:

We the Officers and members of Columbia Temple, No. 422, at our regular meeting Monday, July 23, 1945 voted to ask this Grand

Body at your convention in the city of Philadelphia in August 1945 to give Dt. Hattie McIlwain voice and vote for life.

Dt. McIlwain has been an active and useful member of the Arts and Craft for many years. She has rendered valuable service to the Grand Temple also to her own, Columbia Temple, No. 422. She has brought back from each convention a prize, thus making her Temple among the outstanding Temples in Elkdom. Hoping this request will be given favorable consideration, we remain

Yours in Charity, Justice, Sisterly Love, and Fidelity,

DT. LAVINIA M. FAIR, Dt. Ruler

DT. GEORGIANA B. HENRY, Fin. Sec.

(Seal)

Executive Board—Request to be considered later.

NUMBER XXVII

To the Grand Patriarch, Grand Daughter Ruler, Members of the Grand Executive Board and Delegates:

We feel that the Grand Lodge law, prohibiting the Temples from purchasing Elks Homes, or to have their names on a contract in joint ownership with a Lodge, is a gross injustice.

By giving the Lodges the exclusive right to purchase Elks Homes, is not only discouraging to the Temples, but it is also a dangerous form of discrimination. In most instances the Temples have raised more than half the money needed to purchase the Homes, only to find that under the Grand Lodge law, they cannot participate in the operation of the Home, but must stand aside and be contented with whatever procedure the Lodge dictates.

Women are progressive, and have assumed full responsibility in all avenues of local and national endeavor, on the home front and on the battle front. Surely they have earned the right to invest in real estate and establish a Fraternal Home for themselves, or a jointly owned Home in the name of Unity.

They further deserve the right to full knowledge and joint participation in the operation of the jointly-owned Homes, with equally divided authority to O. K. or vote all transactions, incident to the same.

Therefore, be it resolved; that the Grand Temple Executive Board, and the Delegates assembled shall register a written protest against the existing law, and to beseech the Grand Patriarch and the Grand Lodge to lift this ban, and thereby to accord to the women of the Order the encouragement, protection and fair play they so richly deserve.

We feel that every Temple will justify that confidence by refraining from bringing any reflection on the Improved, Benevolent, Protective Order of Elks of the World. In fact the record shows that a Temple in Cleveland and others have achieved that success.

Hoping that this resolution will be adopted at our Grand Temple and that it will receive favorable consideration from the Grand Lodge, thereby reassuring us of amicable adjustment of all differences within the confines of our Order, without recourse to any other tribunal, we remain in,

C. J. S. L. & F.,

BEULAHLAND TEMPLE, No. 569

Georgina K. Fields, D. R.

(Seal)

RECOMMENDATIONS FROM EXECUTIVE BOARD

That Grand Directress of Education Minnie T. Wright, shall be given $50.00 per month as long as she lives, same to be drawn from funds of Educational Department.

That Grand Senior Mother Mamie E. Hodges shall receive a salary of $100.00 per month as long as she lives.

That any Temple, that fails to send a delegate to the Grand Temple, 3 successive years, said Temple shall show cause why they should not invite the Grand Daughter Ruler to the Temple to demonstrate the work—send a delegate or stand suspended.

That Room in home of National Council of Negro Women Washington, D. C., in honor of our Founder Emma V. Kelley, be completed. A Plaque bearing the honoraium be placed on the door, and the committee be empowered to draw sufficient fund to complete the furnishings.

That Grand Temple purchase $25,000 Victory Bonds from Shrine fund until such time as Shrine shall be purchased.

That cost of Juvenile Charters shall be increased to $25.00—Organizer to receive $5.00 for her work.

That cost of Junior Temple Charters shall remain as is ($30.00)—Organizer to receive $7.50 for her work.

That we consider a Youth Congress presided over by Juniors and Juveniles.

*** *** ***

National Directress of Public Relations Rachel Carrothers, presented an objective to the Executive Board, of a Youth Center in New York, whereby Child delinquency and the many evils that affect the youth of today might be corrected, a motion prevailed that said Center now known as the Crispus Attucks Youth Center, be purchased, and will be known as the Crispus Attucks Youth Center of I. B. P. O. E. of W., and that we do further pledge to promote and foster same, provided that property is clear of all entanglements or incumberances if any. A Committee viz; Grand Exalted Ruler, Grand Dt. Ruler, Grand Dt. Secretary, Grand Dt. Treasurer, Grand Legal Advisor, Attorney McDougal and PGDR Rosa L. Blocker, was appointed to ascertain the incumberances or entanglements if any.

Board recommends that Constitution be amended to read: "A Past Dt. Ruler raising $100.00 or more which entitles her to Voice and Vote in Grand Temple for the coming year, may have authority to transcend the honor to some worthy daughter who has not the honor."

Donations

That Grand Exalted Ruler be given $500.00 for his birthday, and balance due from 1944 ($50.00).

That Grand Dt. Secretary and Grand Dt. Treasurer be given $500.00 each.

That Grand Vice Dt. Ruler be given $100.00.

That Secretaries Mable Blow Wilson, Lenora Munford, Frances Fenderson and Katye Steele be given $150.00 each.

That $50.00 balance from 1944 due PGVDR Lucy Dorsey be given her.

GRAND TEMPLE DEGREE CHAMBER

Philadelphia, Pa, August 25th, 1945

While arrangements were being completed for the conferring of degrees the assembly was entertained by Musical selections from the Emma V. Kelley Glee Club of Norfolk, Va., directed by Dt. Mandonia W. Porter.

Degree Chamber called to order by Grand Dt. Secretary Buena V. Kelley Chairman. Opening Ode, sung. Scripture Reading and Prayer by Grand Chaplain Daisy O. Harris. Pass word taken.

Dt. Kelley asked Grand Assistant Escort Nettie R. Carter, to escort our Grand Dt. Ruler to the rostrum, and had us give her rounds of applause. Song "Sweet hour of Prayer" after which the gavel was presented the G. D. R. to preside. Explanation of Candles by P. G. D. R. Hattie I. James. Leaning on His everlasting arm" sung. Explanation of Veil and Tablet of Love and Memory by Dt. Kelley who also gave unwritten instructions on our behavior in social gatherings. Also spoke of the many hinderances to our success such as-malice-jealousy, deceit, hatred, etc., also of her love for the Order stating the Order naturally felt very close to her because of her inheritance of interest, and that she had tried hard to prove her love by her work, asked if she had ever made any demands on any Temple or Daughter, and was answered "NO". Grand Daughter again presented and thanked all for the support she had been given, and stated no matter how large or small the Temple, any Daughter could approach her, as she is their Humble Servant. Introduced her Cabinet and all Past Officers present.

Number of Daughters degreed 625. A very beautiful demonstration.

Closing selection, "Just a closer walk", by Emma V. Kelley Glee Club. Mizpah led by P. G. D. R. Ida R. Cummings. Degree Chamber closed to meet Monday, August 27th, 1945, 8:00 A. M.

SECOND DEGREE CHAMBER

Monday A. M.

Grand Temple Degree Chamber called to order by Grand Dt. Secretary Buena V. Kelley. "Amazing Grace and Have thine own way" sung. Opening Ode Prayer by Grand Chaplain Daisy O. Harris. Minute of silent tribute to our Founder and Mother Emma V. Kelley, and all Daughters who have entered the Grand Temple above. Memoriam Candle lighted. Solo "Have a little talk with Jesus" by Dt. Ardella Yancey. Obligation by P. G. D. R. Ida R. Cummings. Explanation of Veil by Grand Dt. Secretary Buena V. Kelley who also admonished the candidates, to hold up the standards of Womanhood. Signs, Grip and Pass-word by P. G. D. R. Grace Bryant, all Grand Temple and Executive Board Members assisted in conferring degrees. Solo "Jesus I Love You" by Dt. Ardella Yancey. Mizpah led by Dt. Georgia Archer. Degree chamber closed. Number Degreed 348.

THIRD DEGREE CHAMBER

Tuesday A. M.

Called to order by Grand Dt. Secretary Buena V. Kelley. Opening Ode Prayer by Grand Chaplain Daisy O. Harris. Minute silent tribute in memory of our Beloved Founder and Mother Emma V. Kelley, and all Daughters who had crossed the bar. Dt. Kelley asked the Grand Dt. Ruler to light the candle in Memoriam. Daughters who had been given degrees were presented to the Grand Temple and were heartily welcomed by the Grand Daughter Ruler. Mizpah re-

peated; Degree chamber closed. Number degreed during session 140.

Elizabeth Ross Gordon, Grand Daughter Ruler
Buena V. Kelley, Chairman
Katye H. Steele, Grand Recorder

BACCALAUREATE SERVICES

Sunday, August 26th, 1945

Muchmore Baptist Church

An overflow congregation was in attendance to hear the Rev. C. M. Smith, Pastor of Wayland Baptist Church. "You Can't fence us in" was the theme of a most eloquent and moving Baccalaureate address.

Rev. Smith's text was from Job and replete with apt allusions and pointed references to prominent figures in the intellectual, musical and athletic world, and adaptations to the Negro's moral and spiritual needs.

He told of damnable Segregation, Jimcrowism, Disfranchisement and efforts to repress the rising Negro, not only in this country where freedom and equality are his inheritance under the Constitution, but in other countries like the formerly Nordic dominated Germany. He instanced Hitler's attempt to belittle Jesse Owens "fastest human" at the Olympic games by refusing to remain and award him the Athletic Crown. Cited Joe Louis, Alabama born Negro who struck Max Schmeling one blow that broke his back. Referred to the dramatic work and worth of Paul Robeson, Marian Anderson, whom Toscanni Called "The Voice of a Century." After each illustration, he added "You can't fence us in."

Guest Soloist Dt. Hazel Davidson, Heliotrope Temple, Chicago sang "Divine Redeemer." Other selections by Dt. Florence Ringold Stevenson, The Philadelphia Massed Chorus, Dt. Dorothy C. Waters directress. Remarks by Dean Wm. Pickens, representing the U. S. Treasury Department, and our Grand Exalted Ruler First Assistant Grand Directress of Education Ethel Mae Charleston was Chariman of this service and is due much praise and commendation. Dr. Wm. C. Hueston Grand Commissioner of Education presided.

Monday Evening, August 27th

20th Annual Oratorical Contest

Held in Metropolitan Opera House

Highlight of the Monday sessions was the Oratorical Contest which was won by Miss Euris Smith, 17, of 610 West 39th Street, Savannah, Ga., whose histrionic ability won for her the coveted 24-inch statuette and $150.00 bonus check over a field of seven contestants, including Miss Lillian Powell of Philadelphia, who placed second.

Evidently amazed by the news of her selection as winner, Miss Smith threw her arms around the Grand Exalted Ruler and collapsed on his shoulder.

Wilson presented each of the seven contestants, three boys and four girls, with a $1,000 scholarship, plus $100.00 to defray the cost of attending the convention.

Displayng marked dramatic ability, complete with eloquent ges-

tures and facial grimaces, Miss Smith delivered her address on "The Negro and the Constitution," in a voice which ran the gamut from tear-soaked sympathy to laughing jubilation.

Miss Powell, daughter of Sgt. and Mrs. Archie Powell, of the 1900 block Waverly Street, spoke on "The Constitution and Citizenship."

Youngest contestant was 15-year old Miss Dorythea Cooley, Fresno, Cal. Others were Miss Golden Suddeth of St. Louis, Mo.; Hester Jackson, of Lansing, Mich.; William Branch of Washington, D. C.; and Wiley Daniels, Jr., of Birmingham, Ala.

Judges were the Hon. Perry Howard of Mississippi, grand legal advisor; Bert Reading of Chester, Pa. and Bill "Bojangles" Robinson, of radio, stage and screen fame.

Miss Ethel Mae Charleston, assistant to Judge William C. Hueston, grand commissioner of education, received a basket of flowers, pinned to which was $50.00 in five dollar bills as a token of esteem from the National Cap and Gown Chorus of Eddiwah Temple No. 7 of Cincinnati, Ohio.

Purses, totalling $5030, were presented to Judge Hueston in celebration of his 20th anniversary as grand commissioner of Education. Exalted Ruler, J. Finley Wilson presented Hueston with a collar covered with $2,000 in bills. The education committee gave him $3030.

Other participants on the Monday evening programs were Dt. Alverta Speaks, assistant chaplain of the National Cap and Gown Club, Phillip Taylor, 10-year old boy soprano; massed chorus of Philadelphia, Dt. Dorothy C. Waters, directress, Keystone Temple, 448; Grand Choral Club, Toledo, Ohio; National Cap and Gown Chorus of Cincinnati, Ohio. The Four Notes of New Kensington, Pa.; and the Canters of Columbia Lodge, 85, of Washington, D. C.

FIRST DAY'S SESSION — TUESDAY

Philadelphia, Pa., August 28th, 1945

The 43rd Annual Session of the Grand Temple opened at 10:00 A. M. in the Subordinate degree ritualistic form, Grand Daughter Ruler Elizabeth Ross Gordon presiding. Selections were rendered by the Massed Chorus of Philadelphia, Dt. Claudine Sykes directress. Roll Call of Officers. Welcome address by Dt. Clara Nicholson of Pride of N. Philadelphia Temple, who wished all a pleasant time while in the city. Response by P. G. D. R. Effie Stewart, who said in part "We feel at home here, and asked co-operation for our Grand Daughter Ruler in carrying on." Grand Daughter Ruler expressed thanks for beng spared to meet us again in another Grand Temple session.

APPOINTMENT OF COMMITTEES

Committee on Rules

Dt. Louise Naylor, Chairman: Dts. Minnie Harding, Gladys Gordon, Willie T. Edwards, Saafeytum Hassi, T. Cooper, Katherine Foreman, Alice K. Chase, Mary Fisher, Clara Gibbs, and Edloe Fields.

Credentials

Dt. Beatrice Dorsey, Chairman; (Report not in hands of Recorder).

Grand Officers Reports

Dt. Daisy P. Wilson, Chairman: Dts. Addie T. Hill, Emma D.

Bowden, Delia Petway, Virginia Ransom Walker, Ardella Hardy, Lillian Young, Anna Belle Boozer, Mary E. Jones, Vashti Garrett, A. Wade, Margaret K. Watkins, Bertha R. Gray, Emma Phelps, Anna Flippo, Dorothy Davis, Ernestine Williams, Estelle Adams, Edna Tucker, Elizabeth McAllister, Eliza Ritchie, Celia Austin, May Pressy, Edith Taylor, Anabelle Reid, Claudia W. Sykes, Rhoda F. Colston, Delia E. Snowe, Sarah Wilson, Helen Newbie, Billie Tanner, Mable Johnson, Elizabeth M. Hopkins, Delilah Richards, Joan Adamson, Margaret Taylor, Vera T. Davis, Cecelia Cato, Ella Lema.

Juveniles and Juniors

Grand Senior Mother Mamie E. Hodges, Chairman: Supervisors list: Dts. Rosa Sawyer, Amy Noble, Shellow T. James, Rosa S. Cenley, Doleman Brooks, Clara Hinton, Kansas W. Tibbs, S. G. McTyrie, Rebecca Talbert, Mary Shields; Juveniles—Dts. Emma F. Griggs, Pender M. Brown, Ruth Jones, Collette Ashley, Evelyn Grant, Mayme King, Dolores D. Rhoades, Bertha Washington, Martha Manson, Tessie Revelton, Savilla Curry, Sallie T. Austin, Blanche Johnson, Emily Pennington, Margaret A. Clark, Margaret Smook, Luvenia Holloman, Addie Lee Jennings, Lavinia Conway, Beatrice Dozier, Hattie Todd Case, Pauline Dyson, Mable Peterson, Rebecca N. Chisholm, Eunice C. Fields, Eursala Couplin, Remilda J. Crichton, Mary F. Armstead, Vinah Savage, Maydella Cooper, Beatrice Barton, Julia Mims, Hazel Curtis, Rosia A. Fields, Rachel Cooper, Jeanette Giles, Sissily A. Andrews, Esther Washington, Gussie Armstrong, Annie L. Hurt, Louise Matthews, Amanda B. Fuller, Nannie R. Grayson, Gladys Browner, Lola M. Davis, Emily V. Durham, Aline Pearson, Nora Tudos, Henri Lewis, Daisy Mayfew Simmons, Amelia Wescott, Louise Barker, Evelyn Lee, Helen Gautt, Minnie T. Glover, Florence Gunther, Evelyn Perry, Georgia W. Smith, Eliza Scott and Anna Chase.

Goodwill Circle

National Directress Mary Burke Jones, Chairman. Dts. Clara Foreman, Florine Pogue, Rebecca Talbert, Silvella V. Gill, Amanda Brooks, Mary E. Harris, Annie M. Chapman, Lula Hairston, Sara J. Keplinger, Clara Battle, Ola M. Knapper, Ada Mercer, Hattie Pierce, Nellie Davis, Candance Harris, Virginia Andrews, Louisa Rogers, Mary E. Hardeway, Ordella Rogers, Nora Jones, Louella Ashe, Agnes King, Lillie Wilson, Sarah Wharton, Carrie Porter, Rhoda Devonshire, Lena Howard, Ella Chapman, Rebecca C. Robinson, Frances R. Green, Maude Talley, Marie Curtis, Elizabeth Quander, Lula Dyer, Hattie McIllwaine, Elizabeth Carroll, Helen Griffin, Elnora Williams, Marie Walker, Elizabeth Geans, Catherine Powell, Mary Clyburn, Lillian J. Johnson.

Shrine

National Directress Bertha McKanlass, Chairman. Dts. Bertie K. Keeble, Evangeline Bingham, Julia A. Sampson, Lottie Gregory, Lillian Ross, Edna H. Jones, Queen Bell, Eliza Ransom, Martha W. McLaurin, Ida T. Sims, Mary Massey, Ethel Porter, Fannie Tyler, Viola Gunther, Willie Mae Nathan, Letitia Smith, Mary McBride, Willie James, Annie Craig, Sallie C. Stone, Edna L. Sheppard, Gordy Maude Green, Veda Halbrook, Sadie Walker, Annie Hemphill, Hazel P. Dovale, Mattie Pelham, Ethel Gross, Bertha Nimblett, Effie M. Williams, Ruth Mills, Eula Williams, Maceo Cavanaugh, Sara B. Reed, Rowena Brown, Delora J. Cox, Pearl Grymes, Evangeline Carr, Ethel I. Rolls, Ella Bivens, Ophelia Ransome, Mable Tilford, Gertrude Griffen and Isabelle Pearson.

Fraternal Greetings

Grand Vice Dt. Ruler Maggie Hill, Chairman: Dts. Viola Cotton, Lottie M. Gordon, Roxie Steele, Alice W. Williams, Grace Bell, Dorothy P. White, Edna Mae Clark, Bessie Mabry, Marion Young, Mattie T. Brady, Annie L. Hamlett, Ethel M. Ellsberry, Edithe L. Clarke, Ophelia Barnett, Naomi G. Walker, Rachel Chaney, Carrie Law Morgan Figgs, LaBlanche Jackson, Mamie Franklin, Edna M. Gibson, Marie Swailes, Harriet Houston, Maude Davis, Estella Tombs, O. Z. Hammond, Fannie Coker, Marie Monroe, Gladys Holland, L. M. Sherrod, Lethia C. Fleming, Hillery Hudson, Beatrice L Perry. Ada Brady, Sylvia M. Hansen, Annie E. S. Wells, Matilda Evans, Annie Lindsay, Johnnie Hall, Harriet A. Bowie, Helene S. Lee, Essie Matthews, Mable Dean, Elizabeth W. Hall, Lillian Sparrow, Rose Coleman, Marie L. Conklin, Vera Rivers, Marie Hughes, Florrie W. Bayer, Daisy W. Henson, Grisella Carter, Mable Halstead, Carrie Lewis, Beatrice Williams, Jennie Scott, Irene A. Van Dyke, Susie Van Dyke, Susie Hoffman, Lottie Wade, Ruth Thompson, Gladys Thompson, Alma Williams, Alma Taylor and Hortense Currie.

Grand Temple Birthday

National Directress Carrie L. Baines, Chairman, Louise L. Brown, Secretary:Dts. Julia Pascoe, Catherine Harris, Pearl Page, Estelle Bowman, Mamie Baker, Mattie B. Hall, Florence J. Moore, Julia Lee, Viola Genett, Cora Finch, Annie Kirk, Maria P. Taylor, Ruby Powell, Gladys Shepard, Mary S. Fleming, Stelle Brown, Ethel Davis, Carrie B. Thomas, Maxine Hayes, Lee esther Webster, Elizabeth Chase, Lenora E. Freeman, Blanche Martin, Elnora Austin, Luella Johnson, Hattie C. Chadwick, Irene A. Gaines, Deliah Briscoe, Lita Williams, Lucille Martin, Carrie Bell McKissack and Anna Warfield.

Necrology

Dt. Persis Patterson, Chairman: Dts. Helen L. Fisher, Daisy Jenkins, Naomi Grady, Ada Wiley, Esther Garrison, Lucy Williams, Mary Brown, Viola Lee, Queen E. Sanderlin, Eleanor Thomas, Alice Jones, Geraldine Hudson, Grace V. Rich, Ruth Moore, Marcella C. James, Corrinne Gaskins, Mary Davis, Cordelia Williams, Mildred Patterson, Bertha Smith, Estelle Herbert, Celia Johnson, Eva Bettis, Gertrude W. Franklin, Lucinda Leak, Eliza Mitchell, Malinda Hunter, Florence Rainey, Amanda J. Smith, Bessie Randall, Geneva Richards, Nellie Webb, Bertha B. Snapp, Isabelle Hurd and Helen Green.

Presentations

Dt. Lillian Kelley, Chairman: Dts. Eleanora Schenck, Hattie Thomas, Martha Allen, Marion Young, Dolly Allen, Daisy Cole, Annie Alexander, Charlotte Ringold, Elizabeth Smallwood and Susie Brown.

Emergency Relief

National Directress Georgia L. Archer, Chairman: Dts. Minnie Bell, Mamie G. Houston, Pearl Carrol, Carrie Smith, Jessie Conn, E. Gertrude Thornton, Mildred Williams, Louise Harris, Ellen Robinson, Ola M. Cooke, Helen Jackson, Mayme L. H. Byrd, Mary L. Davis, Naomi Brooks, Luvenia Gibson, Hattie Leach, Edmonia White, Vivian Minor, Gladys Allen, Maude Kender, Ella Gibson, Helen Scott, Martha Hatcher, Blanche Beale, Lula Nelson, Annie R. James, Anna Mayers, Ione Clowney, Beatrice Sellers, Agnes Jones, Gertrude Tucker, Ada Upshaw, R. F. Tucker, Lucy Taylor, Mable Jackson, Mollie

Braziel, Oddie Turner, Pearl Collins, Martha Sagee, Newton O. Smith and Helen Snyder.

Resolutions

Dt. Catherine A. M. Smith, Chairman: Dts. Lottie B. Wade, Secretary, Suzanne Blackwell, Assistant Secretary, Hester R. Thomas, Anna Douglas, Mary Coleman, Maude A. Coleman, Violet Julius, Edna L. Butler, Margaret Y. Pollard, M. B. Robinson, Elizabeth McAllister, Emma M. Keys, Julia Bush, Rachel V. Carrothers and Carrie Curtis.

Appeals and Grievances

Dt. Gladys Thompson, Chairman: Dts. Geneieve Hunt, Dollner Brooks, Bessie Murray, Ruth Wright, Laura B. Hailsterk, Nannie L. Smith, Etta Turner, B. Barton, Zora B. Barbour, Annie L. Stafford, Anna H. Wilson, Florence Bell, Myrtle I. Stevenson, Birdie Robinson, Josephine Laurie, Maud Moss, Dora McCoy, Pauline Parker, Dorothea Ross, Maud Swann, Eulia Ragester, Helen Sheffield, Alberta Dawson, Gertrude Yerby, Sadie Montgomery, Josephine E. Nash, Myrtle Spencer, Ada Monroe, Fannie Marshall, Wassie M. Norman, Estelle Stokes, Ellen Smith, Mary Deut, Lillian Brown, Willa T. Moss, Isabelle Hurd, Carrie Lee, Florence L. Kane, Betty L. Jones, Emma Mial, Gerene Macklin, Magaret Minor, Margaret Wooden, Estelle Hawkins, Alberta Speaks, Adell Jackson, Elizabeth Wood, Betty C. Muse, E. Eugenia Brewer, Maude E. Walker, Delzora Smith, Lena Cary Rose and Susie M. Scott.

Degrees

Grand Dt. Secretary Buena V. Kelley, P. G. D. R. Chairman; Grand Officers;, assisted by Deputies and the Daughters.

Ways and Means

National Directress Pennie Woodruff, Chairman: Charlotte Mapp, Secretary: Dts. Nannie Stiles, Glennie Polk, Mary A. Johnson, Jennie P. Handy, Ethel McGee, Laura Brothers, Margaret C. Edwards, Lillie Baker, Vernia Jones, Lena B. Carter, Charlie L. Green, Maude Thomas, Lucy Freeman, Ruetha B. Williams, Martha M. Diggs, Julia Richardson, Lola Sherman, Laura Marshall, Anna C. Nesbit, Ethel Williams, Dolores M. Cullen, Lillian V. Freeman, Virginia Williams, Sylvia Robinson, Mildred Crawford, Theresa V. Bacon, Ardelia Galmore, Susie M. Taylor, Jeanne Kelley, Mary E. J. Nelson, Martha Smith, Viola T. Reid, Susie Burgess, Bertie McClellan, Alma Taylor, Alice Carlock, Myrtle Loften, Pearl Selaney, Lucille Richardson and Nellie Wilson.

A beautiful orchid was presented the Grand Dt. Ruler by Dt. Katie Balso from the "Gordon Victory Club" of Cincinnatti, Ohio. Accepted with thanks, by Grand Dt. Ruler.

REPORT OF COMMITTEE ON RULES

Open 9:30 A. M. Recess 12 to 1:30 P. M. Close 5:00 P. M.

Fines

Chewing gum .05; Officers late .25; Delegates late .10. Disobeying gavel: 1st offense, 25c; 2nd offense, 50c; 3rd, dismissed for duration of session. Asked co-operation of all in dispatching business, and in keeping lavatory clean.

Motion by P.G.D.R. Pearl Brown, seconded by Grand Asst. Dt. Ruler Mertie A. Robinson, and National Asst. Directress of Education Margaret Key Kelson that report be approved and adopted—Motion carried.

Report of Credentials Committee, read by Dt. Beatrice Dorsey, Chairman. Motion by PGDR Ethel Mae Charleston, seconded by PGDR Minetta Dobson, that report be approved, and the delegates seated. Motion carried. Grand Dt. Ruler, thanked Dt. Dorsey for the use of her office and machines used for this committee, and declared all Delegates seated.

Grand Dt. Ruler presented Dt. Alma Lucas, sister of our Grand Organizer Leah F. Wilson, to the Convention.

The Juvenile Hour having arrived Acting Senior Mother, Nellie R. McCullough stated the children were not present. While waiting the Grand Temple was entertained by the following musical selections. Solo, by Dt. Louetta Chapman, of Manhattan Temple No. 93a, the Emma V. Kelley Glee Club of Norfolk, Va., and the United Glee Club of New York City, Dt. Freda L. Andrews directing.

Juvenile Arthur Ramos, of Excelsior Rosebud Juvenile Class No. 58, Brooklyn, New York, was presented, and sang two selections "Ave Maria" and "Daisies." Recitation "No Boy Knows," by Juvenile Gehardus D. Jansson, which was enjoyed by all.

Telegram read from National Council of Negro Women, Dr. Mary McLeod Bethune, President, wishing us success. Grand Daughter Ruler spoke of a telegram sent to Mrs. Roosevelt, from the Grand Temple and had a card of thanks from Mrs. Roosevelt read.

Motion by Dt. Emma Noisette Elliott, seconded by Dt. Lottie M. Gordon, Katherine Frazer and others, that we sustain our Grand Dt. Ruler in her action.—Motion carried.

Dt. Katye H. Steele, mentioned that the Juvenile Arthur Ramos who sang so beautifully for us, was studying for a musical career, and asked that the Grand Temple remember him in some way. PGDR Ethel Charleston asked that the young boy who sang at the Oratorical contest Phillip Taylor be included; a collection was taken to be divided between the two.

A beautiful basket of flowers was presented to Grand Dt. Ruler by PGDR Rosa L. Blocker, from Carolyn B. Irving Temple. Accepted with thanks.

GDR extended sympathy to Dt. Agnes Garrett on behalf of the Grand Temple in the loss of her husband.

Grand Exalted Ruler, and Members of his cabinet were admitted and warmly greeted by our Grand Dt. Ruler, who presented him to the Grand Temple, and was given Grand Honors. Grand Exalted Ruler stated he was so very happy to be with us, and that he had an overflow meeting of the Grand Lodge, and asked if he might bring the Public meeting to us, as the Mayor of the city of Philadelphia and other Officials were outside. He also stated that every resolution he presented to the Grand Lodge was incurred in, even to the purchasing of property under his supervision. Time having arrived for the Public Meeting, Mizpah was repeated, Grand Temple closed.

PUBLIC MEETING

Song "America" sung. Grand Exalted Ruler J. Finley Wilson, presented Brother Herbert Miller, Assistant Commissioner of Police in Philadelphia, who addressed the meeting, saying in part, "It is fitting and proper, this Bond Rally be held here in the City of Brotherly Love, and that he wanted us to visit the many historic

places, the Liberty Bell, Betsy Ross Home, and paid a glowing tribute to the flag of the United States. Admonished us to continue buying Bonds, as the Government needs money to carry on reconstruction and re-habilitation, of this Country of Ours, and then presented His Honor Mayor Bernard Samuels, who made a stirring address of welcome.

Response by our Grand Exalted Ruler, saying in part "Yours in the minority group, and while you were suffering over in Europe, we were suffering over here, and as long as we live, we will ever be grateful to you for your words of encouragement, but we are tired of second class citizenship, we feel that the black finger that is good enough to pull a trigger in Europe, that same black finger should be allowed to write a ballot in Georgia. Asked consideration for our boys who will be returning from overseas, we are going to back the attack, and we want to win the peace, but we can't do it unless we pass the FEPC.

Major R. R. Wright, and Grand Legal Advisor Perry W. Howard, presented, who also lauded the Mayor on his great consideration of our group, stated he hoped when he had become tired of being Mayor, he would take Mr. Truman's place. Response by PGDR Rosa L. Blocker saying we are happy to have our Grand Ex. Ruler and his cabinet come to us at all times, and we are taking a great part in winning this victory, and wherever credit is given for Victory, we have done our part, we have women in all walks of life in here and our organization, for the hand that rocks the cradle rules the world.

Hon. Chas. Jenkins, and Former Congressman Oscar DePriest, were admitted. Congressman DePriest, was presented and related some of his experiences while in Congress. Congratulated us on our selection of our Grand Exalted Ruler, and admonished us to establish a leadership, that will stand up for the rights of Negroes.

General Chairman Hobson Reynolds made a very interesting talk, complimented us on our progress, outlined the route of the parade, and stated there were cars for the Grand Exalted Ruler, Grand Dt. Ruler and their respective cabinets.

Mizpah repeated, Meeting closed for parade.

250,000 WATCH ELKS SPECTACLE

Led by J. Finley Wilson, grand exalted ruler, and Elizabeth Gordon, grand daughter ruler, the parade started about 5 p.m. at Broad and Carpenter streets, traveled north to Christian street, west on Christian to 21st, north on 21st to Fitzwater, east on Fitzwater to Broad and north on Broad to Oxford, where it disbanded three hours later.

More than 200 Temples and Lodges, hailing from all points along the northeastern seaboard, participated. According to reliable sources, it was learned that more than $50,000 in bonds were sold during the parade bringing the total up to nearly $3,000,000.

A contingent of colored servicemen, all of whom had seen service overseas, followed closely behind the Exalted Ruler and drew waves of applause from the spectators.

REPORT OF CREDENTIAL COMMITTEE

Philadelphia, Pa.
August 28, 1945

Grand Daughter Ruler, Grand Vice Daughter Ruler, Executive Board, Officers and members of the Grand and Subordinate Temples on behalf of the Credential Committee . . .

Greetings—

When we met in Chicago a year ago, virtually the whole world was in war. Since that time the whole world has moved into a new age; The old age may be described as one of pilotless planes, known as the Robot used by Germany against England, and the pilotless Balloons used by Japan against our native land.

The new age, the Atomic age was just ushered in about the 12th or 13th of this month; when the United States dropped the first Atomic Bomb upon a Japanese Island. You will recall that virtually everything in that area of four miles was completely destroyed. If news released from Japan is to be relied upon, Japanese and allied investigators are still endangered by fumes in rays of the first bomb.

We hesitate to think upon the possibilties of evil in the future, but let us be realistic. With pilotless planes and balloons carrying atomic bombs, it is possible for whole cities to be wiped out in a single day, without the loss of a single soldier to the attacking country. Thus we see that civilization is hanging on a hair.

With this in mind we ought to dedicate ourselves anew to that cardinal principal of Elkdom — LOVE — Love, for not only our daughters and brothers, but for every member of the human race, no matter what his race, religion, nationality or social standing, only if we love can this barrier be broken down and an ever greater new age be formed. The age of a just, lasting and endurable place for which our late beloved president Franklin D. Roosevelt became a martyr and for which our Christ was crucified.

Grand Daughter Ruler, Officers and Members as we your Credential Committee call upon you and ourselves to dedicate ourselves anew to our basic principle of LOVE we heartily greet you and pledge ourselves to do all we can to facilitate the business of this session, and to date our report is as follows —

Philadelphia, Pa.
August 29th, 1945

DELEGATES TO THE NATIONAL CONVENTION

Alabama	4
Arkansas	1
Canal Zone	1
California	2
Canada	1
Colorado	1
Connecticut	3
Cuba	1
Delaware	1
District of Columbia	15
Florida	5
Georgia	2
Illonois	6
Iowa	1
Indiana	6
Kentucky	1
Louisiana	1
Maryland	10
Massachusetts	5
Michigan	10
Minnesota	1
North Carolina	10
New Jersey	17
New York	20
Ohio	10
Rhode Island	1
South Carolina	1
Texas	1
Tennessee	1
Virginia	12
West Virginia	2
Washington	1
Wisconsin	1
Total	150

RESPECTIVELY SUBMITTED BY THE CREDENTIAL COMMITTEE

MINNETTA DOBSON
MAUDE JACKSON
WILLA B. T. LUCAS
EDNA L. HAYNES
MATTIE HOLLOWELL
ALMA F. LUCAS
VIOLA FISHER
SADIE A. GRANT, Secretary
L. BEATRICE DORSEY, Chairman

WEDNESDAY MORNING — 6 O'CLOCK

Grand Temple Goodwill Prayer service was held in the Home of Chris J. Perry Lodge, and inspirational song and prayer service with National Directress Mary Burke Jones, presiding. A fervent prayer by Past Grand Chaplain Amanda Brooks, Twenty-Third Psalm repeated. Religious expressions from all present each in her own way thanking God for His mainfold blessings. Dt. Jones stated due to the situation of the peace, the attendance was not as large as in the past, but the spirit of God was with us.

Special prayer was offered for the Shut-ins by Dt. Lillian J. Johnson. Among our shut-ins were Dts. Sarah D. Jeffries, Mayme Hutchinson, Florence G. Galloway, Isabelle Hayes, Edna Lowden, Bettie Garner, Grand Senior Mother, Mamie E. Hodges, Lottie Barnes, Ella Moore, Lena Cobbs, the mother of PGDR Ethel Mae Charleston, Mary Johnson and Dt. Chase, Emma Hodges, Elizabeth Cully and others.

Dt. Jones also spoke of the visit of our Grand Dt. Ruler to the Circle last July, and the visit cemented Eureka Temples and paid a tribute to the fairness and impartial attitude, she exemplified with all, and this would be the turning point. Selections were rendered by the United Glee Club of New York, Dt. Beatrice Franklin, President.

Expression from Grand Treasurer Elizabeth Kimbough, who wished all God speed.

Benediction.

WEDNESDAY — 8 A.M.

FIFTH ANNUAL PROGRAM

SECRETARY AND TREASURER'S HOUR

DAUGHTERS OF I. B. P. O. E. OF W.

Dedicated to the Memory of our Founder—Grand Daughter Secretary

EMMA V. KELLEY

"SUCCESS IS OURS IF WE HAVE — "VISION, FAITH, COURAGE TO SEE, BELIEVE, ACT"

Philadelphia Pennsylvania
Wednesday August 29, 1945

PROGRAM

THEME: SURMOUNTING DIFFICULTIES

Dt. Buena V. Kelley, Grand Daughter Secretary, Presiding

PART 1 — DEVOTIONALS

8:00-8:15—1. Prelude ..... Medley of Spirituals
Dt. Estelle Herbert, Gr. Dir., Grand Temple Chorus
2. Opening Ode
3. Silent Prayer, Memory of Dt. Emma V. Kelley, Founder
4. Singing ..... Honor Give to Emma Kelley
5. Prayer ..... Dt. Helene S. Lee
Virginia State Secretary
6. Scripture Reading ..... Rev. Agnes P. Reid
Grand Organist
7. Hymn ..... "Faith of Our Fathers"

DT. IDA R. CUMMINGS
Grand Assistant Recorder

DT. KATYE H. STEELE
Grand Recorder

DT. ELIZABETH KIMBOUGH
Grand Treasurer

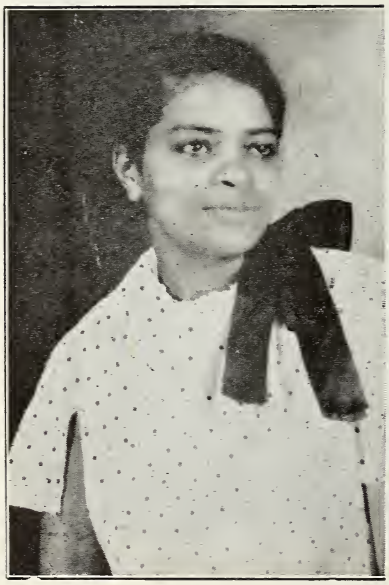

DT. NETTIE R. CARTER
Grand Escort

DT. REABA JEFFERSON
Grand Assistant Escort

PART 2 — SECRETARIAL WORKSHOP

8:15-8:35—1. Greetings.....Dt. Buena V. Kelley
a. Surmounting Difficulties
8:35-8:45—2. Discussion..... "The Secretary"
Dt. Alice Reading, Keystone Temple No. 448
8:45-8:55—3. Question Box
8:55-9:05—4. Remarks.....“Duties of the Treasurer"
Dt. Elizabeth Kimbough, Grand Treasurer
9:05-9:15—5. Remarks.....Dt. Elizabeth R. Gordon
Grand Daughter Ruler
6. Introduction of New Secretaries
7. Closing

PRAYER

"Almighty God, who hast given us grace, at this time, with one accord to make our common supplications unto thee; and dost promise that, where two orthreeare gathered together in thy name, thou wilt grant their requests; fulfill now, O Lord, the desires and petitions of thy servant, as may be most expedient for them; granting us in this world knowledge of thy truth, and in the world to come life everlasting.

We praise thee, O God, for our friends and fellow workers, for the touch of their hands and the brightness of their faces, for the cheer of their words and the out-flow of good will that refreshes us. Grant us the insight of love that we may see them as thou seest, not as frail mortals but as radiant children of God who have wrought patience out of tribulations and who bear in earthen vessels the treasures of thy grace. May naught mar the joy of our fellowship here. Save us from habits that harm; help us to render to thee not only the thanksgiving of our lips, but the gratitude of our hearts, and enable us to express our praise in joyful devotion to thy service—for Jesus' sake. Amen."

Scripture Reading

Hebrews 11: 1-6, 31-40

1. Now faith is the substance of things hoped for, the evidence of things not seen.
2. For by it the elders obtained a good report.
3. Through faith we understand that the worlds were framed by the word of God, so that things which are seen were not made of things which do appear.
6. But without faith it is impossible to please him; for he that cometh to God must believe that he is, and that he is a rewarder of them that diligently seek him.
31. By faith the harlot, Rahab perished not with them that believed not, when she had received the spies with peace.
32. And what shall I more say? For the time would fail me to tell of Gedeon, and of Barak, and of Samson, and of Jephthae; of David also, and Samuel, and of the prophets;
33. Who through faith subdued kingdoms, wrought righteousness, obtained promises, stopped the mouths of lions.
34. Quenched the violence of fire, escaped the edge of the sword out of weakness were made strong, waxed valiant in fight, turned to flight the armies of the aliens.
35. Women received their dead raised to life again; and others were tortured, not accepting deliverance; that they might obtain a better resurrection:
36. And others had trial of cruel mockings and scourgings, yea, moreover of bonds and imprisonment;

37. They were stoned, sawn asunder, were tempted, were slain with the sword; they wandered about in sheepskins and goatskins; being destitute, afflicted, tormented;
38. (Of whom the world was not worthy): they wandered in deserts, and in mountains, and in dens and caves of the earth.
39. And these all, having obtained a good report through faith, received not the promise;
40. God having provided some better thing for us, that they without us should not be made perfect.

HYMN: FAITH OF OUR FATHERS

"Faith of our fathers! living still
In spite of dungeon, fire and sword;
O how our hearts beat high with joy
Whene'er we hear that glorious word!
Faith of our fathers! holy faith!
We will be true to thee till death!
Faith of our fathers! we will love
Both friend and foe in all our strife:
And preach thee, too, as love knows how,
By kindly words and virtuous life;
Faith of our fathers! holy faith!
We will be true to thee till death! Amen.

CLOSING BENEDICTION

"The Lord bless you and keep you; the Lord make His face to shine upon you and be gracious unto you; the Lord lift up His countenance upon you and give you peace. Amen."

SURMOUNTING DIFFICULTIES

Blindness	Vision	See:	Vision means to see. The eye is the pulse of the Soul. As physicians judge the heart by the pulse, so we by the eye. The eye is the window of the soul; the intellect and will are seen on it; it is the eyes of other people that ruin us. Eyes raised toward Heaven are always beautiful, whatever they may be.
1	W		
N	E		
S			
T	M		
E	U	T	
A	S		
D	T		
Doubt	Faith	Believe:	Faith does nothing alone. Nothing of itself, but everything under God, by God, through God. Faith marches at the head of the army of progress. It is found beside the most refined life, the freest government, the profoundest philosophy, the noblest poetry, the purest humanity.
	H		
	A	O	
O	V		
F	E		
Indecision	Courage	Act:	Conscience is the root of all Courage; if a man would be brave, let him obey his conscience. The truest courage is always mixed with circumspection; this being the quality which distinguishes the courage of the wise from the hardiness of the rash and foolish.

ANSWERED QUESTIONS AND HELPFUL HINTS

1. REQUIREMENTS FOR BLUE RIBBON SECRETARIES AND HONOR ROLL TEMPLES.

Report and Quarterly taxes filed with the Grand Daughter Secretary on time. Neatness, cleanliness, accuracy and correct information. Report forms filed completely with Statistics, proper dates and addresses. Report forms and official communications properly signed by Daughter Secretary and Daughter Ruler and sealed. Report forms can be secured from the office of the Grand Daughter Secretary. Failure to use report forms for remitting taxes disqualifies you. Send only ONE report form for each quarter. Fill out and return delegate credentials promptly after election of delegates.

2. TAXES — DUES.

Grand Temple Taxes are due and payable on the following dates: First Quarter: October 1 to 15; Second Quarter: January 1 to 15; Third Quarter: April 1 to 15; Fourth Quarter: July 1 to 15. The rate for Temples is 12½c for each financial member carried on roll. Home Tax at the rate of 10c per member is due July 1 of each year. Affiliation Taxes are payable in December and June of each year to Mr. James E. Kelley, Grand Secretary, 800 12th Street, North, Birmingham 4, Ala. Only the copy of your affiliation tax report is sent to the office of the Grand Daughter Secretary. Four Quarters past due make your Temple, Council, Junior Temple or Juvenile Class inactive. Read your report forms carefully.

3. TIME

Allow a reasonable time for the receipts and supplies to reach you. If you do not hear from us within 10 days, write us, giving date of letter and important contents. Don't wait until six months have elapsed before making your complaints.

4. ORDER BLANKS

Since Quarterly Taxes and Supplies are handled by different Departments in our office, do not order supplies on report forms. If you do not have a supply of order blanks, write us for them. Keep a record of your order .Often Secretaries THINK they have ordered one thing, while the written record shows something else. Consult price list before ordering.

5. ADDRESSES

To insure prompt delivery and replies, COMPLETE ADDRESS must be placed on ALL communications. This includes full name, street address and zone number, as requested by the Post Office.

6. IMPORTANT DATES TO BE REMEMBERED

December, 2nd, Sunday; Annual Memorial Day. First meeting in December. Election of all officers. First meeting in January: Installation of Officers. February 8, Emma V .Kelley Day. (Auspices of Educational Department) April 3nd Sunday, Annual Thanksgiving Day. First meeting in June, Election of Officers other than Secretaries, Treasurers and Trustees, and of delegates to Grand Temple Session. First meeting in July: Installation of Officers. July 31st, closing of books of Grand Daughter Secretary.

ALL National Chairmen are requested to have their reports in the office by this date. August 4th, Tuesday, NATIONAL CONVENTION.

7. REQUESTS

Do NOT write on scraps of paper. Use Temple stationery as far as possible. Send checks and money orders promptly after purchasing them to avoid stale dates. Credit memorandum and debit slips sent from our office should accompany communications stating how the remittance is to be applied. Order numbers should accompany payment for supplies sent on open account.

8. APPLICATIONS FOR CHARTER

When applying for a Charter for New Temples, Councils, Junior Temples and Juvenile Classes, be sure to send complete information as to name, location, date organized, name and address of organizer and Financial Secretary, Senior Mother or Junior Guardian, the complete list of officers. This will expedite time and correspondence.

9. DELEGATES AND CREDENTIALS

We urge all Daughter Rulers to see to it that the secretaries get their reports off on time. She should sign all reports. All Secretaries not receiving Credentials within 10 days after paying all taxes for the fourth quarter should notify the Grand Daughter Secretary. We should like to bring our Temples up to a standard where no Credentials would be issued after July 31.

Deputies when holding their June election should see to it that the Delegates to the Grand Temple Session are elected at that time.

This inspirational hour was largely attended, many informative answers were given to questions, and many matters of improvement were brought out. This hour was one of the highlights of the Grand Temple metting.

SECOND DAY'S SESSION

Wednesday A.M., August 29th, 1945

Grand Temple opened in ritualistic form Grand Temple Degree, Grand Daughter Ruler Elizabeth Ross Gordon presiding. Minute of silent prayer in memory of our Sainted Founder and Mother Emma V. Kelley and other Daughters who have crossed the bar.

PGDR Ida R. Cummings made a beautiful talk on the Origin and Growth of our Organization. Selections by Grand Temple Chorus, Dt. Estelle Herbert Directress. Roll Call of Officers. Minutes of First day read, motion by Dt. Nora Jones, seconded by Dt. Mattie Smoke, minutes were approved and adopted.—Motion carried.

Baskets of flowers from Pride of N. Philadelphia and Quaker City Temples were presented to the Grand Temple through our Grand Dt. Ruler who accepted with thanks.

Grand Exalted Ruler and Committee from Grand Lodge admitted, brought greetings and stated a resolution was unanimously adopted in the Grand Lodge that any Lodge, Temple or Auxiliary of the Order, who desired to purchase property in the name of the Organization, for the purpose of having a bar or buffet, officers of said Lodge, Temple or Auxiliary shall be removed.

Announcement of Pageant to be held in Ghris J. Perry Lodge Home by Grand Dt. Ruler.

Grand Dt. Ruler read her report filled with inspiration and interest and her activities. Motion by PGVDR Margaret V. Stout,

that most wonderful report be approved and adopted, and not having any knowledge of any opponent that rules be suspended and she be elected by acclamation — motion carried—Cheers. Grand Daughter Elizabeth Ross Gordon declared duly elected. PGDR Rosa L. Blocker presiding. G. D. Ruler thanked the Grand Temple and pledged unlimited service.

Report of Grand Daughter Secretary, touching on Re-adjustment, Woman's opportunity, and of visits and her interest in the Order, gave a detailed financial report (see report). Motion by Dt. Bertha Lee Vance, seconded by everybody that report be accepted, approved and adopted, rules be suspended and she be reelected by acclamation.—Motion carried. Dt. Kelley declared duly re-elected by GDR.

Dt. Beatrice Williams, presented a book bound and filled with currency to Grand Dt. Secretary, stating she wanted her to remain Secretary as long as she lives, and a Crown of money presented by Dt. Edna Tice, who stated she wanted Dt. Kelley to reign as Queen as long as she lives — Cheers. "Honor give to Buena Kelley" sung. Dt. Kelley smilingly thanked the Grand Temple and renewed her pledge of service.

Report of Grand Treasurer Elizabeth Kimbough, carrying complete details of all courtesies, gifts, entertainments, etc., and the financial report which was in balance with that of the Grand Dt. Secretary. Song "Honor give to Dt. Kimbough." Motion by Dt. Marie Hughes, seconded by Dt. Carrie L. Baines, and others that that excellent report be accepted, approved and adopted, and a rising vote of thanks given.—Motion carried.

Motion by PGDR Frances Young, seconded by several that we go into election of Grand Treasurer.—Motion carried.

Dts. Catherine A. M. Smith, Lillian J. Johnson, Effie Stewart, and Margarette Stout appointed Judge and Tellers.

Dt. Pender Miller Brown, nominated by Grand Trustee Cora E. Miles.

Dt. Elizabeth Kimbough, nominated by PGDR Rosa L. Blocker. When the count had reached 284 for Dt. Kimbough and Dt. Brown 42, Dt. Brown asked that the election be unanimous for Dt. Kimbough, and told Dt. Kimbough she would be back next year for her office. Dt. Kimbough declared duly elected, by GDR.

Report of Grand Vice Dt. Ruler, Maggie Hill read and upon motion by Dt. Jillian J. Johnson, seconded by Dt. Julia Pascoe, that since there is no opposition to GVDR Maggie Hill, Grand Asst. Dt. Ruler Mertie A. Robinson, Grand Recorder Katye H. Steele, Grand Chaplain Daisy O. Harris, Grand Dt. Doorkeeper Reita Cornell, that rules be suspended and the named officers be elected by acclamation—Motion carried. Officers declared duly elected.

Motion by PGDR Rosa L. Blocker seconded by PGDR Viola Fisher that since there is a vacancy in the office of Grand Escort due to the passing of Dt. Blanche Andrews, that we conform to our rules and Dt. Nettie R. Carter be elected by acclamation.—Motion carried Dt. Carter declared duly elected.

ELECTION OF GRAND ASSISTANT ESCORT

Dt. Lucille Ellette, nominated by Dt. Catherine A. M. Smith; Dt. Alethya B. Williams, nominated by Dt. Isabelle Hurd. Dt. Williams not being present, a motion prevailed that the election of Asst. Escort be deferred until Thursday morning. Motion carried.

All Daughters were again reminded to attend Pageant at Chris J. Perry Lodge Home.

Mizpah repeated. Grand Temple closed to meet Thursday A.M.

WEDNESDAY EVENING; 8:00 P.M. — PAGEANT

Under the direction of Dt. Buena V. Kelley, the history of the Daughters of I.B.P.O.E. of W. was presented in four (4) episodes, and well portrayed by every participant. Grand Trustee Bessie Brown, portraying the part of our Beloved Founder and Mother Emma V. Kelley.

A capacity audience was in attendance. Musical selections were rendered by the Emma V. Kelley Glee Club of Norfolk, Va. Soloist Mandonia W. Porter Directress and Assistant to Dt. Buena V. Kelley the Author of this wonderful program, which undoubtedly is an important factor in illuminating the work of the Daughters of Elks, and adding the knowledge of the Order's origin, aims and accomplishments. Dr. Mary McLeod Bethune America's (Brown) First Lady, who flew in from New Orleans to witness the Pageant, was present. Song "Unclouded Day," by the Emma V. Kelley Glee Club was dedicated to her and so touched was Dr. Berthune she wept during the rendition. GDR Elizabeth Ross Gordon, regal in attire was escorted to the rostrum, and presented to the vast audience by Grand Dt. Secretary Buena V. Kelley, who also introduced and presented Dr. Bethune, who in her sweet way said in part: "We are all enriched tonight, because we are here, I have never been more proud that I am a Dt. Elk, as I listened to the history of the Organization, I am thanking God for a dreamer like Emma V. Kelley. She is not dead, she lives in every one of us. We thank God she was blessed with an illustrious Daughter, who has walked in the footsteps of her mother. This is an age of Womanhood, women must stand close together." Speaking of the Peace Conference held in San Francisco, that out of 126 Delegates, 3 Negro Consultants were appointed, she being one of them, and she wanted the world to know there was one dark woman in the world representing 140,000 Negroes in America where they cannot represent themselves, and that she allows no opportunity to pass where she can lift her voice in our behalf. As a Dt. Elk if I don't keep up my dues, somebody pays them for me, if I don't know the pass-word, somebody gives it to me, I am representing you everywhere. Thanked the GDR and her cabinet for the room in the home of the National Council of Negro Women, Washington, D. C. in honor of our beloved Founder and Mother, Emma V. Kelley.—Applause.

The selection, "He Knows How Much We Can Bear," by the Emma V. Kelley Glee Club, Dt. Mandonia W. Porter taking the solo part, so thrilled the spirit filled audience, that the Pageant ended in Religious fervor. Much credit is due Dt. Kelley and the entire cast for truly this feature keeps alive the History of the Daughters of I.P.B.O.E. of W., that future generations may inherit. Dt. Kelley kept the promise made in Chicago last year, that she would try to bring something new. This was truly an INSPIRATIONAL AFFAIR.

DEPUTIES HOUR

THURSDAY — 8:00 A.M.

Grand Daughter Ruler, Mrs. Elizabeth Ross Gordon, Presiding

"THEME DUTY"

D — Doing unto others as we would have done unto us:
U — Urging all Daughters to abide by the law at all times:
T — Treating all Daughters with "Justice and Sisterly Love:"
Y — Yielding to the right when you are shown you are wrong:

"DEVOTIONALS"

Opening Selection ..... Glee Club
Daughter Beatrice Franklin, Directress
Prayer ..... Deputy Ida J. Smith
Selection ..... Norfolk Glee Club
Reading of 121st Psalm ..... Deputy Mattie L. Hollowell

"ETHICS"

1.—How to organize a Senior Temple ..... Deputy Lenora Baird
2.—How to organize a Juvenile Temple ..... Deputy Nellie R. McCullough
3.—Tow to organize a Junior Temple ..... Deputy Ann D. Borden
4.—How to organize a Council ..... Deputy Martha W. Gay
5.—How to organize a State Association ..... Deputy Grace M. Bryant
6.—What fee should be paid and when ..... Deputy Victoria G. Francis
7.—When does a special Deputy preside ..... Deputy Bertha B. Snapp
8.—When and what time should the gavel be presented to a Deputy
Deputy Anna B. Jones

"OPEN DISCUSSION — QUESTIONS ASKED"

Remarks ..... Grand Daughter Ruler Elizabeth Ross Gordon
Remarks ..... Grand Daughter Secretary Buena V. Kelley
Remarks ..... Grand Daughter Treasurer Elizabeth Kimbrough
Closing Selection ..... Glee Club

MISPAH:

Secretary of Deputy's Hour ..... Deputy Ethel S. Taylor
This feature was very beneficial to all and many questions were asked and answered. (See report). Grand Dt. Ruler instructed all Deputies to bring in new work, and send in their reports on time.

THIRD DAY'S SESSION

THURSDAY, AUGUST 30th, 1945, 10 A.M.

Grand Temple opened in Grand Temple degree ritualistic form. GDR Elizabeth Ross Gordon presiding; Prayer by Grand Chaplain Daisy O. Harris. Minutes of silent prayer in memory of our Beloved Founder Emma V. Kelley and others who had been translated. Duet 'God is real", PGDR Edna L. Hayes and Dt Freda L. Andrews. Roll Call of Officers. Minutes of 2nd Day's session read, Motion by Dt Amanda Washington, seconded by Dt Sylvia M. Hansen, that minutes be approved and adopted—Motion carried. Dt Evelyn Reynolds the wife of General Chairman Hobson R. Reynolds brought a message of encouragement and spoke on the Victory Bond Drive, urged us to purchase at least one E Bond. Paid a tribute to our Grand Dt Ruler and related the story of "THE WHEAT FIELD."

Grand Dt. Ruler presented our own Dr. Mary McLeod Bethune, who thanked us for this great privilege, stating the older she grows the more elastic her heart becomes. Congratulated our GDR and entire Staff for what is being done to make more solid more definite the footprints of Women. Said Dr. Bethune, we are living now in the most important stage of the world, we are knitting ourselves closer together, a long pull together Brown American Women will take their place in the world. Pledged her support in whatever we wanted her to do and that we privilege her to do. Life began with her at 70, and she is more determined than ever to hold high the standard of Wom-

anhood spoke of her speaking 32 times while attending the San Francisco Conference where she represented the Negro Race, and of the members of our Order, Dts. Buena V. Kelley and Theresa Robinson and others carrying on for us, and that her petition when the Charter was being built was to include the Negro Race and she is standing flatfooted to give her best to us, that there were some high spots for us. Asked our encouragement. Brought greetings from the National Council of Negro Women. Explained the purpose and intent of the National Council of Negro Women. Asked God's blessing on us, urged us to give her roses while she could smell them, and to stand flatfooted and build.

Response by PGDR Susie B. Williams, who thanked GDR for the privilege to respond to our own Dr. Bethune. She visualized the story of the Wheat Field, the unity of purpose in organizing the Dt. Elks, and compared Dr. Bethune to Joan of Arc, stating God is sparing her for this day, and Dr. Bethune along with Dt. Kelley is striving for unity of purpose, and of lifting as we climb. May God bless Dr. Bethune for years to work out our problems.

General Chairman Judge Hobson R. Reynolds, and Committee on Civil Liberties admitted. Stated it was time we began supporting Civil Liberties Program paid a tribute to National Directresses Theresa L. Robinson N. Violette Toler and others who have worked so arduously, and of the work performed in the last 2 months, and of Dts. Robinson and Kelley at the Peace Conference, and appointed Dr. Bethune as one of the Commissioners of Civil Liberties, and asked us to hold our heads up and make a Better America for our boys when they come home.

Council Woman Ruth Whitehead Whaley presented and asked help of all women especially in New York to help elect her as Council woman.

PGDR Hattie I. James, stated that there comes a time in everyone's life that we want some recognition for service rendered, and asked that the honor of Past Grand Dt. Ruler be conferred upon Dr. Mary McLeod Bethune, upon being advised that same had been done, asked that we give her a free will offering. Motion by Grand Organist Agnes P. Reid, that request be granted. Dr. Bethune stated she did not want the offering for herself but would accept it for the National Council of Negro Women, and bade us goodbye.

REPORT OF AUDITOR AND GRAND TRUSTEES

Grand Trustee Bessie Brown, thanked the Grand Temple for the support she had received, stated she had been taught much, and pledged continued service. Financial report read by Grand Trustee Mamie Kilby, (See report) stating the accounts of the Grand Dt. Secretary, and Grand Treasurer were in balance, and recommended that more help be added in the office of the Grand Dt. Secretary.

Report of Auditor—Recommends that we give some thought to investing cash on hand in Victory Bonds or some other profitable source of investment calling our attention to the fact that insurance on Bank deposits is limited to 5,000, and that the records are in better shape than ever despite the fact the receipts and disbursements are far greater than ever before.

Motion by Dt. Lottie B. Wade seconded by Dt. Viola Cotton, that report be approved and adopted—Motion carried.

Grand Commissioner of Education, Dr. William C. Hueston admitted stated he was very happy to see the 150 Representatives present, and that he would read his report, but it would take 1½ hours and

asked if we would permit his report to appear in our minutes, Grand Dt. Ruler granted his request. He thanked all for the testimonial and paid tribute to the Chairman National Directress Pearl Brown, and the assistance of PGDR Ethel Mae Charleston, Gertrude Holland, Bessie Nelson, and all who assisted. Stated the Grand Lodge was donating him $2,000, and that the Education Department had adopted Grand Directress Minnie T. Wright, and take care of her to the end of her life. Paid a glowing tribute to her work and worth.

Motoin by PGDR Ethel Mae Charleston seconded by Dt. Mamie Thornhill that Grand Temple go on record to give Dr. Hueston $100. Motion carried.

Grand Temple recessed for one hour.

AFTERNOON SESSION.

Grand Temple re-convened at 3:30 o'clock P.M. Lord's prayer repeated in unision. Selection by United Glee Club of New York.

Report of 4th National Assistant Directress of Education Bessie Nelson, cash raised, $1,235.00 (see complete report) Motion by PGDR Rosa L. Blocker, seconded by Grand Organist Agnes P. Reid, that report be approved and adopted and she be continued in the Educational Department—Motion carried.

Deputy Glady Wilburn stated that in view of the fine work performed by our Grand Dt. Ruler on this her fifth anniversary, motioned that the Grand Temple would give her $500.00, seconded by Dt. Catherine A. M. Smith—unanimously carried.

Report of National Directress of Public Relations, Rachel Carrothers giving in detail activities and expenditures, asked that she be re-imbursed for some of the expenditures of her office, this year. Motion by Dt. Eleanor Walker Austin, seconded by several, that report be adopted and her request granted—an amendment by Dt. Lottie B. Wade, that this be sent to the Executive Board, an amendment to the amendment by PGDR Rosa L. Blocker that since the report has been before the Executive Board, and the report is under advisement that we grant Dt. Carrothers request, a substitute motion for the whole by Dt. Lillian J. Johnson, seconded by many that we pay the expense—substitute motion carried.

Grand Exalted Ruler and Committee from Grand Lodge admitted, Grand Exalted Ruler given grand honors, and presented Major R. R. Wright, Stating Major Wright had purchased $100.000 Victory Bonds in the Grand Lodge, and had come over to purchase $50,000, a check in the amount of $50,000, was given the Grand Dt. Ruler to be credited to the Civil Liberties Department, of I.B.P.O.E. of W.—Accepted with thanks.

Beautiful basket of flowers presented to Grand Temple from La-Verta Temple—graciously accepted.

Election of Grand Assistant Escort

Motion by PGDR Ethel Mae Charleston seconded by several that since there are two (2) Assistants to be elected, the one receiving the highest number of votes will be the Assistant, the other the Assistant to the Assistant—Motion carried.

D. Victoria Francis, nominated by Dt. Edith L. Clarke, Dt. Lucille Ellett nominated by PGDR Rosa L. Blocker, Dt. Alethya B. Williams, nominated by Dt. Rhoda L. Colston, and Dt. Reba Jefferson, by PGDR Rosa L. Blocker—On the count, Dt. Francis received 256 votes, Dt. Ellett, 440 votes, Dt. Williams, 109 votes, Dt. Jefferson 482 votes. Dts. Jefferson, declared dutly elected Grand Assistant

Escort, Dt. Lucille Ellett, duly elected Grand Assistant to the Assistant.

Motion by PGDR Rosa L. Blocker, esconded by Dt. Pender Miller Brown ,that Dt. Reita Cornell be elected Grand Doorkeeper by acclimation—Motion carried Dt. Cornell declared duly elected.

Daughter Ruler's (1945) Contest.

PGDR Ethel Mae Charleston, Mistress of Ceremonies.

Song—"America"

Prayer—Dt. Cora E. Finch

The 1945 Contestants beautifully gowned in white with corsages of varied hues marched to the rostrum, where they were photographed. The hour having grown late, it was decided the "Queen" would be crowned at the Ball.

Mizpah repeated, Grand Temple closed to meet Friday A.M.

Friday A.M. August 31st, 1945.

1st ANNUAL STATE ASSOCIATION HOUR.

Called to order by Grand Dt. Secretary Buena V. Kelley. Opening Ode sung Prayer by Dt. Lillian J. Johnson. Solo "God leads His dear children" by PGDR Edna L. Haynes. Grand Treasurer Elizabeth Kimbough stated purpose of meeting. Grand Daughter Ruler introuce all State Presients who brought greetings an told of their work in their respective States. Presentations were made to the following, Collar of Currence to GVDR Maggie Hill, PGDR Grace Bryant President of Michigan was crowned "Queen" of Michigan. Dt. Ada Abrams Jones President of Indiana State Association presented a jewel to Grand Dt. Secretary Buena V. Kelley from the Indiana State Association.

FIRST ANNUAL STATE ASSOCIATION HOUR GRAND TEMPLE DAUGHTERS

Philadelphia, Pa.

August 31, 1945.

STATE ASSOCIATIONS

1.—NEW ENGLAND—
2.—NEW YORK ..... Dt. M. Stout
3.—NEW JERSEY ..... Dt. Carrie Jones
4.—PENNSYLVANIA ..... Dt. E. Neal
5.—TRI-STATE—
MARYLAND—
DELAWARE—
DISTRICT OF COLUMBIA—
6.—OHIO ..... Dt. Harriett Bowie
7.—WEST VIRGINIA ..... Dt. Emma Keys
8.—KENTUCKY—
9.—VIRGINIA ..... Dt. Margaret Minor
10.—NORTH CAROLINA ..... Dt. R. Brown
11.—SOUTH CAROLINA—
12.—FLORIDA ..... Dr. Hattie I. James
13.—GEORGIA—
14.—ALABAMA ..... Dt. Sherrod
14.—MISSISSIPPI—
16.—LOUISINA ..... Dt. Williams
17.—TEXAS ..... Dt. Rosa Harris
18.—MICHIGAN ..... Dt. G. Bryant

19.—ILLINOIS-WISCONSIN ..... Dt. Mayme Floyd
20.—INDIANA ..... Dt. Ada A. Jones
21.—MID-WESTERN—
MISSOURI—
KANSAS—
MINNESOTA—
NEBRASKA—
IOWA—
COLORADO—
OKLAHOMA—
WYOMING—
22.—PACIFIC STATES—
WASHINGTON—
OREGON—
CALIFORNIA—
23.—CANAL ZONE—

PROGRAM

1. OPENING ODE—
2. PRAYER ..... Dt. Lillian J. Johnson
3. SOLO ..... Dt. Edna L. Haynes, New York City
4. PURPOSE OF MEETING— ..... PGDR Elizabeht Kimbough
5. VOICES FROM THE STATES—
6. QUESTION BOX—
7. INTRODUCTION OF STATE PRESIDENTS—
Gr. Dt. Ruler Elizabeth R. Gordon
8. Closing—

POINTS OF INFORMATION

1. Prior to State meeting, the Secretary should obtain from the Office of the Grand Daughter Secretary, a complete list of the financial Temples of the State.

2. State Taxes ($15.00) should be paid to the Grand Temple at the close of the State Meeting so that Credentials can be forwarded along with credentials for other Units, thus avoiding last minute mix-ups.

3. Following the State Meeting, Secretaries should send complete reports, giving name and address of President and Secretary, as well as the list of financial Temples.

4. All literature sent out by the State Secretary should carry her return Address. Stationery of State Association should carry name and address of its prinicipal officers.

5. Literature for State Association work should be obtained from the Office of the Grand Daughter Seiretary, so that the work will be more uniform.

6. If credentials for the Grand Temple Session do not reach you promptly, write the Grand Daughter Secretary.

This being the first program and so many ideas and information was brought out it is hoped that next year more time will be given this Hour, as much work is being done in the State Association. Dt. Kelley is due much praise and commendation for bringing this program.

FOURTH DAY'S SESSION

Friday A. M., August 31st, 1945.

Grand Temple opened it's 4th day session in ritualistic form, Grand Temple degree. Scripture Reading and Prayer by Grand Chaplain Daisy O. Harris. Opening Ode sung. Roll call of Officers, Minute

of silent tribute to our Sainted Founder Emma V. Kelley. Solo by Juvenile Arthur Ramos "Ave Maria" and encore "Just a Closer Walk." Solo "It's Burning in My Soul" by Dt. Marion Nash. Minutes of third day's session read, motion by Dt. Daisy P. Wilson seconded by Dt. Sylvia M. Hansen that minutes be adopted with corrections, correction beiny Dt. Ada Abrams Jones was declared a PGDR by Grand Exalted Ruler by virtue of having served as Grand Trustee three (3) years. Minutes were approved and adopted.

Motion by Dt. Lucille Richardson, seconded by Dt. Lillian Bowman that $100.00 be given Dr. Bethune. On unreadiness National Directress of Civil Liberties N. V. Cunningham Toler stated the $100.00 is not to be given Dr. Bethune, but to the National Council of Negro Women—Motion as amended carried.

REPORTS

National Directress Theresa Robinson, introduced the National Directresses and District Organizers of Civil Liberties, and reported $2,528.16, cash raised for Civil Liberties this year. Motion by Dt. Estelle Lowman, seconded by Dt. Ardella Galmore that execellent report be approved and adopted—motion carried.

National Directress N. V. Cunningham Toler, thanked the Grand Temple for prayers sent up for her during her illness last year.

Report of Grand Temple Good Will Circle read by National Directress Mary Burke Jones, who presented her Assistants, Dt. Clara Foreman, and Dt. Florine Pogue. Total cash raised $927.08. (see report). Motion by Dt. Irene A. Gaines, seconded by Dt. Willie James, that report be accepted and adopted, Committee given vote of thanks and continued—Motion carried.

Report of Senior Mothers Council, read by Dt. Rose Connelly, cash $150.00. $100.00 having been turned over to the Grand Dt. Secretary by Dt. Leta Williams making a total $250.00. Motion by Dt. Bea Roberts Oney report be approved. Seconded by Dt. Maud Kinder —motion carried.

Report of Emergency Relief Committee, read by Dt. Mamie G. Houston, cash $1,305.50.

Motion by Dt. Helene S. Lee seconded by Dt. Anna McMiles that report be adopted—motion carried.

Report of Victory Bond Committee, read by Deputy Ethel S. Taylor, cash to date not including the $50,000 by Major Wright, $85,800. Motion by Dt. Martha M. Diggs, Carrie Jones, Lillie Wilson, Claudine W. Sykes and Sadie J. Waters that report be approved and adopted—motion carried.

Report of Ways and Means Committee, read by Dt. Charlotte Mapp, cash raised $1,805.10. Motion by Dt. Anna R. McIllwaine seconded by Dts. Vera David, Viola Gentt, Katheryn Frazer, Silvella V. Gill, Dorothy Davis, Emma R. Washington, Gladys Thompson, Marie Edith Hall, Margaretta Simms, Macco Cavanaugh, Daisy Jenkins and Eva Martino that report be approved and adopted—motion carried.

Report of Shrine Committee, read by Dt. Birdie Keeble, cash raised $3078.67 (see complete report). Motion by Dt. Pearl Collins, seconded by Dts. Olga Riddle, Nannie R. Grayson, Laura B. Mitchell, Grace Bell, Vivian Bowman, Irene Reid Carter, Ellen Smith, Delilah Richards, Jennie P. Handy, Pearl Grymes, Blanche Garnett, Eleanor Drayton, Esther Roney, Hilda Hughes, and Dean Jackson, that report be approved and adopted—motion carried.

Dt. Carrie Curtis thanked Shrine Committee for prize $25.00 War Bond.

Report of Grand Temple Birthday, read by Dt. Louise L. Brown, who spoke of having raised $200.00 through her Temple Eureka No. 22b, cash reported $1,405.31.

Motion by Dt. Zora B. Barbour seconded by Dts. Ilanthea Henderson, Esther Dillard, Clara A. Potter, Blanche Jackson, Mable Hudson, Susie Burgess, Ruth Morrison, Viola Howard, Gertrude Tucker, Mildred Dillon, Nannie B. Walden, Ada Monroe, Josphine Laurie, Ella M. Henry, Julia Richardson, and Marion Tilles, that report be approved and addopted—motion carried.

Report of Child Welfare Committee read by National Directress Gussie Roy cash reported $1,770.40. Motion by Dt. Ollie Gibson, seconded by Dts. Abigail Russell, Henrietta Watkins, Ada Monroe, Mable Downes, Dorothy Davis and Lucy J. Riddick, that report be approved and adopted—motion carried. GDR paid a tribute to Dt. Gussie Roy who in turn presented the GDR with a purse.

Report of Reserve Fund Committee read by Dt. Emma Sinkfield, cash raised $1,967.45. Motion by Dt. Julia Richardson seconded by Dts. Eliza Mitchell, Martha Allen, Anna Chase, and Delia Petway that report be approved and adopted—motion carried.

Report of Athletic Committee read by National Directress Parthenia W. Curtis, cash raised $182.45. Motion by Dt. Georgena Fields seconded by Dts. Emma R. Washington, Ella M. Gibson, and Mary Spears, that report be approved and adopted—motion carried. White bag raffled was won by Dt. Louise M. Brown.

Report of Educational Committtee, read by the National Directresses, cash reported $7,090.72. Motion by Dt. Lillian J. Johnson seconded by Dts. Edloe Fields, Myrtle Lofton, A. Mercer, and D. Mayhew that most excellent report be approved and adopted and National Directresses Pearl Brown, Margaret Key Kelson, and Bessie Nelson, be elected by acclimation—motion carried. Motion by Dt. Lillian J. Johnson seconded by many that 1st Assistant Grand Directress Ethel Mae Charleston be elected Grand Directress—motion carried, the named officers declared duly elected.

Dt. Gertrude Holland, President of National Cap and Gown Clubs was presented to the Grand Temple brought greetings and presented a purse to the GDR, Dt. Bessie Nelson and Grand Directress Minnie T. Wright, each accepted with thanks. Dt. Gertrude Holland was presented a purse from Cap and Gown Club of Beaulahland Temple—accepted with thanks.

Report of Purple Cross Health Unit, read by National Directress Anna B. Jones who made an appeal for Dt. Mamie Hutchinson the Organizer of Purple Cross Nurses. Motion by Dt. Marie Swailes, seconded by Dt. Mamie Thornhill that report be approved and adopted, and $100.00 shall be given Dt. Hutchinson —motion carried. (see complete report).

Report of Committee on Grand Officers reports, read by Dt. Rhoda Colston commending all officers on their very fine records. Motion by Dt. Hazel P. Dovale, seconded by Dts. Lenora P. Freeman, Ruth Moore, Lottie M. Gordon, and Sallie C. Stone that report be approved and adopted—motion carried.

Report of Fraternal Greetings Committee. GVDR Maggie Hill stated they were cordially greeted and graciously received, presented the Grand Exalted Ruler the birthday gift from the Grand Temple. Dt. Carrie Lewis thanked all for what had been done, and told of how glad she was to be remembered, and that our gift far exceeded that of the Grand Lodge. Dt. Lewis also recited a poem dedicated to her, composed by herself.

ELECTION OF GRAND GATEKEEPER

Daughters Violet Redman, Esther Peterson, and Pearl Carroll nominated—on the count, Dt. Redman received 272 votes, Dt. Peterson 263, Dt. Carroll 199. Dt. Rednam declared duly elected. Each thanked Grand Temple for support.

ELECTION OF GRAND TRUSTEES

A motion by PGDR Rosa L. Blocker, seconded by Dt. Catherine A. M. Smith that since we have two (2) Trustees who were elected last year, that rules be suspended and Dts. Ruth A. Thompson and Mamie Kilby be elected by acclimation—motion carried. Dts. Thompson and Kilby declared duly elected. Dts. Helene S. Lee, Anna Marquess, Erselene Stark, Willa B. Thompson, Gladys Isaac, Addie Robinson, May Pressy, Emma M. Keys, Mamye E. Floyd were nominated. On the count Dt. Lee received 331 votes, Dt. Marques 319, Dt. Stark, 127, Dt. Thompson, 129, Dt. Isaac, 256, Dt. Robinson, 44 Dt. Pressy, 38, Dt. Keys, 105, Dt. Floyd 69, Dts. Lee Marquess and Isaac declared duly elected.

Report of Arts and Crafts Committee, read by National Directress Ann Webster, cash reported $3,005.40. Motion by Dt. Elizabeth McAllister that excellent report be approved and adopted and Grand Directress Ann Webster and Grand Secretary Isabelle Fultz be elected by acclimation—motion carried. Declared duly elected. Motion by Dt. Lillian J. Johnson seconded by several that they be given $200.00 each for a vacation—motion carried. Bag raffled by Arts and Crafts Department was won by Dt. Viola Lee.

Committee on Fraternal Greetings from Grand Lodge admitted Dr. Hudson J. Olliver Chairman, presented Hon. Perry Jackson, who brought greetings, touching on the fine cooperation between the Grand Lodge and the Grand Temple. Response by PGDR Lethia C. Fleming.

Negrology Committee

Eleven o'clock Toast read in memory of our absent Daughters.
Prayer—Dt. Persis Patterson.
Roll Call of Deceased. 170 had crossed the bar.
Committee concluded by singing "Just a closer walk." A very impressive service.

PGDR Rosa L. Blocker, announced illness of Dt. Ella Moore of New York City. GDR spoke of receiving letter from Dt. Moore. Motion by Dt. Missouri Page that we give Dt. Ella Moore $25.00, amendment by Dt. Hillery Hudson that she be given $100.00, motion as amended carried. Dt. Gladys Issac asked that Dt. Josephine Ellis be remembered, Dt. Gussie Roy stated that since Dt. Ellis was such a great worker in the Child Welfare Department, that $50 be given from that Department. Motion carried.

Dt. M. Watson Rudd reported ill by Dt. Ida M. Register—motion by Dt. Mattie Smoke seconded by several that letter be sent to Dt. Rudd. Motion carried.

Collecton taken for two boys $85.61. Juvenile Ramos presented $28.15, thanked the Grand Temple and stated it would be used to foster his musical career.

Report of Baby Contest Committee read by Dt. Anne Marquess, cash raised $951.31. Motion by Dt. Mildred Williams seconded by Dts. F. Battle, V. Campbell, Coletta Ashley, Mayme E. Floyd that report be approved and adopted.—motion carried. (Names not in hands of Recorder).

Motion by Dt. Carrie Lewis seconded by several that we give our Grand Daughter Ruler a vote of confidence for the fine service she has rendered this week.—Motion carried.

PGDR Rosa L. Blocker presented Dts. Ada Abrams Jones, Bessie Brown, Margaret Key Kelson and Cora E. Miles, who had been given PGDR honors.

REPORT OF RESOLUTIONS COMMITTEE

RESOLUTIONS

NUMBER I

July 28, 1944

To the Committee on Resolutions,
Dt. Buena V. Kelley, Grand Financial Secretary
Dear Dt. Kelley,

At the last meeting of the F. E. W. Harper Temple held on July 18th, a motion was made and adopted that a resolution be sent to the Grand Temple as follows:—

Whereas, at the present time, the Committee on Ways and Means offers a banner for first prize which banner goes to the winning Temple each year, be it resolved that a prize be given instead of the banner and that the same be given to the Chairman of Ways and Means raising the highest amount of money, the same to be kept by said chairman.

Yours in C. J. S. L. & F.,
DT. IDA R. CUMMINGS, Dt. Ruler
DT. GLADYS MILBURN, Deputy
DT. MARTHA B. PULLEY
Past Grand Assistant Escort
DT. LILLIAN Y. BENNETT, Rec. Sec.

(Seal)

Executive Board—Prize of $100, be given Committee instead of Banner Ratio: $30.00 to $100.00: $100.00 to $500.00: $500 to $1,000. Provided there is one (1) of Committee who has raised more than others. Provided further that net proceeds are not under $1,000.

Appoved in Grand Temple.

NUMBER II

These Recommendations were in the Report of the Grand Treasurer for 1944, but were not acted upon by the Grand Body.

1. That whereas, I have proposed and sponsored a National Grand Temple Popularity Contest to raise money for the benefit of the Garnd Temple Fund, that this grand body will go on record of having a Popularity Contest annually.

(a) That whereas, the Grand Lodge and Grand Temple with its massive program has definitely become the outstanding and largest benevolent and fraternal organization of our race, covering almost every state in the Union, Canada, and the Isles of the Sea. That this Grand Body while in session, shall legislate to have an Assistant Grand Gatekeeper, and Assistant Grand Doorkeeper, another Assistant Escort and an Assistant Grand Chaplain, each to be appointed by the Grand Daughter Ruler from Temples of Merit, which have never had the honor of having a Grand Temple officer, to hold said office for one year, and not more than two years in order to give every state, city, county and District a chance to work for an appointment, and that

the Grand Daughter Ruler will use discretion and appoint said Grand Temple officers from Temples within a radius of 250 miles from the seat of the Grand Lodge and Grand Temple succeeding Convention.

(b) Nothing, however, will prevent such Grand Temple appointed officers from running for, or being elected to an elective office in the future years.

(c) In order to create an independent fund to take care of the expense of said appointed officers, I further recommend that the Grand Temple will continue to sponsor an Annual Subordinate Temple Daughter Rulers Contest among Daughters Rulers, acting or incoming or Loyal Daughters Rulers to terminate at each Grand Temple Session the one turning in the highest amount of money to be crowned the winner and to be named for the city in which the Convention is held.

(d) The money derived from the said Annual Contest is to pay the Grand Temple appointed officers expenses, the same amount of money allowed their associate elected Grand Temple Officers and their names shall appear on the Grand Temple Stationery.

(e) If, however, at any time, the contest money raised is insufficient to pay the said appointed Grand Temple officers expenses, the said associate Grand Temple officers shall be abolished and discontinued without further obligation to the Grand Temple.

Respectfully submitted.

ELIZABETH KIMBOUGH, Grand Treasurer

Executive Board—Grand Temple shall adopt Dt. Rulers Popularity Contest 10% of amount raised by Temple, shall be turned over to the Temple. 10% to the Contestants. Of the net proceeds 50% will be given the winner—2nd shall receive 25%—3rd 15%—4th 10% (d) ruled out.

Referred back to Executive Board.

NUMBER III

Washington, D. C.
September 27th, 1944

Executive Board, Grand Temple, I. B. P. O. E. of W.—Greetings,

Forest Temple ,No. 9, I. B. P. O. E. of W., at its regular meeting held September 13th, 1944, instructed me to write this Resolution.

"Be is resolved that any Junior Mother, serving faithfully for ten years or more with the Junior or Juvenile classes, we recommend that she will receive a Voice and Vote in the Grand Temple as same as the Senior Mother."

Yours in C. J. S. L. and F.,
DT. MARY MUNGO, Dt. Ruler
DT. LOUISE LEWIS BROWN, Rec. Sec.

(By order of Forest Temple No. 9, I. B. P. O. E. of W.)
(Seal)

Executive Approved.

Approved in Grand Temple

Detroit, Michigan
February 26, 1945

Grand Exalted Ruler, Grand Daughter Ruler, Officers and Members of the Grand Board, I. B. P. O. E. of W.

Greetings:

Another grand year of Elkdom is passing and soon the Grand Lodge and Grand Temple will convene in the beautiful City of Brotherly Love, Philadelphia. We extend to all of you our heartiest good will and support, and assure you that we are doing all we can to assure the success of the Grand Convention. Time is fleeting and life is so uncertain. Although we are at war, there is a semblance of good will and

DT. LUCILLE ELLETT
Grand Assistant Escort

DT. AGNES P. REID
Grand Organist

DT. VIOLET M. REDMANS
Grand Gatekeeper

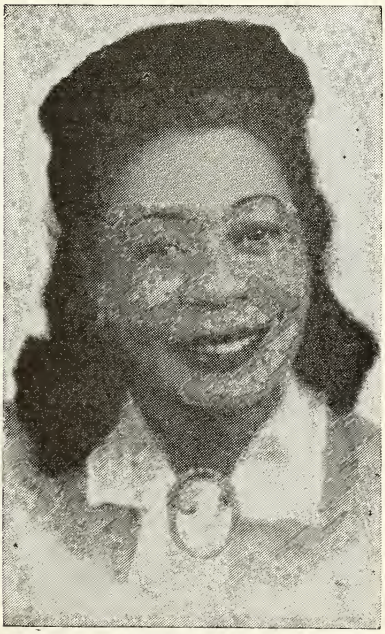

DT. ANN WEBSTER
Grand Director of Arts and Crafts

DT. ISABELLE FULTZ
Grand Sec.-Treas. of Arts and Craft

DT. ETHEL CHARLESTON
Grand Directress of Education

DT. MARGARET KEY KELSON
Second Grand Asst. Dir. of Education

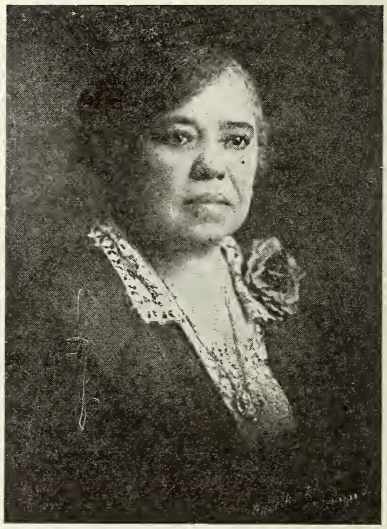

DT. M. HODGES
Grand Senior Mother

undaunted spirit prevailing in the world at this time. We are all looking forward to Victory.

So many have given their all for the cause, and what reward shall be reaped? It seems a fitting time that we remind you again of a person who has given so much to help build the fine Order of Elkdom, locally, stately and nationally. It is Daughters like her that inspire the future generation of Elks. We speak of Dt. Sadie G. Bailey of 6392 Scotten Avenue, Detroit, Michigan, a charter member of Beulahland Temple, 569.

Daughter Bailey's record stands for itself. She was among the first in a group to help organize Beulahland Temple. She met with the group of pioneer women in club form until the Temple was set up, acting as both recording and financial secretary. She was elected and served as the first financial secretary for three years. She was elected and served as Dt. Ruler. She did much to help build the Temple numerically and financially. She has served her Temple well and efficiently in various ways and is still giving untiringly of her fine talents that her Temple may be listed among the up and doing Temples of the Grand Order of Elks.

She met in club form with the pioneers of the State Association, and helped to organize that dynamic organization. She served as the first Recording Secretary of that body.

Peace Council, composed of the Past Daughter Rulers of the Temple was organized in the home of Dt. Bailey, and she was elected and served as the first Loyal Dt. Ruler of that body. Was active until the Council was consolidated into the Michigan District Past Daughter Rulers Council. She was instrumental with others in the formation of this Council and was elected Loyal Daughter Ruler. She led this organization to great success until she relinquished her office in 1943 with increased membership and finance.

She has also served as District Chairman of the Shrine and has never failed to bring in a substantial amount for the Grand Temple.

Daughter Bailey has served the Grand body as Grand Organist, having been elected in Washington, D. C., in 1935; re-elected in Brooklyn, N. Y., in 1936 and re-elected in Cleveland, Ohio in 1937. She served in Baltimore, Maryland until a successor was elected in 1938.

Because of the Past Grand Organist, Past Loyal Ruler of Michigan District Council, and the record that she has attained through years of unselfish service to her Temple, we, the members of Beulahland Temple 569, do wholeheartedly and sincerely endorse Dt. Sadie G. Bailey for Past Grand Daughter Ruler Honors. We will appreciate and do request that every possible consideration be given to this endorsement, this request having been officially acted upon by an affirmative vote unanimously by members of Beulahland Temple, 569.

Please find copy enclosed of copy of letter set to the Grand Temple last year, August of 1944, Chicago, Illinois, by the Michigan District Past Daughter Rulers Council.

With good wishes and good health to all.

Fraternally,

GEORGINA K. FIELDS, Dt. Ruler
Beulahland Temple, 569
THERESA D. MURPHY, Fin. Secretary
Beulahland Temple, 569

(Seal)

NUMBER VI

Detroit, Michigan
March 25, 1944

Grand Daughter and Officers of the Grand Temple, I. B. P. O. E. of W.,

I wish to take this opportunity to call to your attention a Daugh-

ter whose record of achievement in Elkdom is par-excellent, Daughter Sadie G. Bailey of 6392 Scotten Avenue, Detroit, Michigan, of Beulahland Temple, No. 569.

Daughter Bailey served this august body as Grand Organist, having been elected in Washington, D. C. in 1935; re-elected in Brooklyn, New York in 1936 and re-elected in Cleveland, Ohio in 1937. She served in Baltimore, Maryland until a successor was elected in 1938. She also served as organist in her Temple, and is organist for the Michigan State Organization.

She achieved excellent results in local affairs, and on March 10, 1942, she, having been instrumental with others in the formation of the Michigan District Council of Past Daughter Rulers, was elected Loyal Daughter Ruler with a membership of 86. She led this organization to Herculean heights until she relinquished her office in 1943 with the Council having grown to a membership under her tutorage of 300. The treasury started off with $8.00 and had grown to $1,355.00, with $100.00 worth of War Bonds, and $131.90 in the Charity Fund.

Further, that in the course of her contributions to this Grand Order, she had won two Jewels for services rendered to the National Shrine Fund.

Because of this Past Grand Organist, Past Loyal Daughter Ruler of Michigan District Council services to Elkdom, the Michigan District Council of Loyal Daughter Rulers whole-heartedly and sincerely endorse this worthy Daughter for Past Grand Daughter Ruler honors and respectfully request that every possible consideration be given to this endorsement, this request having been officially acted upon by an affirmative vote of the Michigan District Council of Past Daughter Rulers.

Fraternally yours,
ALBERTA R. GRAHAM, L. Dt. Ruler
Michigan District Council
ERMA HENDERSON, L. Dt. Fin. Sec.
Michigan District Council

Executive Board; Contrary to law—see pages 8-9 Gen. law 1945 edition
Grand Temple sustains Board.

Newark, N. J.
May 1, 1945

Grand Dt. Secretary, Executive Board, Officers and Members,
Greetings.

Essex Temple No. 42, Officers and Members, at their regular meeting April 9th, 1945, voted that a resolution be drawn upon and sent to the Grand Body asking for Past Grand Dt. Ruler's honor for Dt. Betty A. Lightfoot.

Dt. Betty A. Lightfoot has been an active Elk for thirty-four years. She is Charter and Life Member of Essex Temple, No. 42, a District and Special Deputy since Dt. Mamie E. Hodges was elected Grand Dt. Ruler and has served under all the other Grand Dt. Rulers and the present Dt. Elizabeth R. Gordon.

She is a Life Member of Northern New Jersey Council, No. 1 and Northern New Jersey Boosters. Dt. Lightfoot has been instrumental in organizing many Temples and Auxiliaries, among which are Pride of Flushing, No. 163, Flushing, L. I.; Majestic Temple, No. 215, Hackensack, N. J.; Passaic Temple, Passaic, N. J.; Lackawanna Temple, No. 208, Newark, N. J.; American Temple, No. 258, Patterson, N. J.; Centennial Temple, No. 246, Westfield, N. J.; Greater Newark Temple, No. 503, Newark, N. J. All are functioning except one. She also assisted in organizing the New Jersey State Association Auxiliary and was its

first Chaplain. The Blue Ribbon Junior Temple of Newark, N. J. was another achievement.

On one occasion Dt. Betty A. Lightfoot accompanied the Grand Exalted Ruler, J. F. Wilson to Milwaukee, Wisconsin and assisted him in organizing a Lodge and Temple in that City.

Dt. Betty A. Lightfoot is a member and Deaconess of Pilgrim Baptist Church, Newark, N. J.

In addition to her work in the Elks, Dt. Lightfoot is a member of many other charitable, fraternal and religious organizations, and has devoted her entire life to serving her community and Race. She organized the first Young Women's Christian Association of Newark, N. J. and was President for three years. Dt. Lightfoot also was one of the organizers of the Friendly Neighborhood House in Newark and is one of the Directors.

Among our workers that helped to foster our Order, Dt. Betty A. Lightfoot's name is mentioned by our Dear Beloved Founder's History. Dt. Emma V. Kelley.

Dt. Betty A. Lightfoot does not desire to be put on the Executive Board, but Essex Temple SRW asks for Past Grand Dt. Ruler's Honors for her, for the faithful service she has rendered these many years.

Yours in C. J. S. L. & F.,
JULIA RICHARDSON, Dt. Ruler
REITA CORNELL, G. D. G. K.
MARY RAY
WILLIE JAMES
ELEANORA SCHENCK, Financial Secretary
116 West Street
Newark 3, N. J.

Ex. Board: Approves.

From the Office of the Grand Daughter Secretary

Norfolk, Virginia
May 10, 1945

To the Executive Board of the Grand Temple and Delegates, Greetings:

I am submitting the following Resolutions for your consideration.

1. WHEREAS, our National Convention has outgrown our present method of voting for Grand Temple Officers, I recommend, that the use of the Australian Ballot shall be adopted.

2. WHEREAS, considerable complaints have been made and comments given about the loss of time during our Convention, in order to put our time to good use, I recommend that a special time shall be set aside for questions and answers pertaining to our work, and that the Executive Board Members will assist the Grand Daughter Ruler in carrying on this part of our Program.

Respectfully submitted,
BUENA V. KELLEY, Grand Daughter Secretary

Executive Board Approved. Not Approved in Grand Temple.

Cleveland, Ohio
June 25th, 1945

Dt. Buena V. Kelley, Grand Daughter Secretary
1021-1023 Maltby Avenue
Norfolk 4, Virginia

To Grand Patriarch, Grand Dt. Ruler, Grand Executive Board Members Holding a Commission from the Grand Senior Mother, Dt. Mamie E. Hodges as Supervisor and Organizer of the Junior and Juvenile Department in Ohio:

It is that such consideration has been given to a State Council of Junior Guardians and Senior Mothers that a petition be sent your hon-

orable body. That a State Council of Junior Guardians and Senior Mother's Club be organized and a Charter for such be given.

Further that such be organized in the several States, for a better understanding between the Juniors and Juveniles or rather say, Junior Guardians and Senior Mothers, for the betterment of the work of the department.

Further that such law's and assessments as desired best by this Board and the Grand Senior Mother be made.

Since I have such an organization in Ohio, am asking that the above be considered, that not only we in Ohio may go forward but, in other States.

Sincerely yours,

DT. TREANETTIE B. MAYFIELD, Sup. & Organizer

Executive Board—This resolution is unconstitutional. Grand Temple sustains Executive Board.

Resolution

Due to the fact that the Grand Temple is so often interrupted in their business, thereby prolonging the business of the Grand Temple of which the delegates are sent to legislate.

We, the New York Delegation ask that on Wednesday afternoon that all visitors and speakers will be heard that day and each speaker be allowed five minutes.

And all petitions be heard the same day.

THE RESOLUTION COMMITTEE

Dt. Elizabeth B. Carroll—Manhattan Temple, No. 93-A, Chr.
Dt. F. M. Boyer—Excelsior Temple, No. 35
Dt. C. L. Bains—Eureka Temple, No. 22-B
Dt. Addie T. Hill—Eureka Temple, No. 22-A
Dt. Irene R. Carter—Excelsior Temple, No. 35
Dt. Florizelle Battles—Apex Temple, No. 387
Dt. Nellie Beeze—Pride of Flushing, No. 163
Dt. Elizabeth McAllister—Progressive Temple, No. 79
Dt. Eliza Woods—Rose Thompson Council
Dt. Grace Bell—Rose of Sharon Temple, No. 655
Dt. Annabelle Reid—Invincible Temple, No. 77
Dt. Lottie Wade—Industry Temple, No. 576
Dt. Edythe M. Davis—Manhattan Temple, No. 93-B, Sec'y

Ellen Smith, Chairman
Irene G. Van Dyke, Sec'y

Tabled for one (1) year in Executive Board
Grand Temple sustains Ex. Board.

2922 Wylie Avenue
Pittsburgh 19, Pa.

Grand Dt. Ruler, Officers and members, we submit for your consideration the following:

1. That the Special Deputy be given full control of her Temple with a membership of 300 or more. That the District Deputy be used only on request of the Temple.

2. May we ask that the home tax be abolished until there is a home.

Thanking you,

MOSIWIDAEL TEMPLE

Norma G. G. Walker, Dt. Ruler
Lena B. Cater, Fin. Sec'y

(Seal)

Executive Board—Contrary to law. Home tax shall remain
Grand Temple sustains action of Executive Board.

To the Grand Patriarch, Grand Daughter Ruler, Members of the Grand Temple, Executive Board, and Delegates:

We feel that the Grand Lodge Law prohibiting the Temples from purchasing homes, or to have their names on the Contract as Joint-Owners with a Lodge is a gross injustice.

By giving the Lodges the exclusive right to purchase Homes (Elks Homes) is not only discouraging to the Temples, but it is also a dangerous form of discrimination. In most instances the Temples have raised more than half of the money needed to purchase the Homes, only to find that under the Grand Lodge Law they cannot participate in the operation of the Home, but must stand aside and be contented with whatever procedure the Lodge dictates.

Women are progressive and have assumed full responsibility in all avenues of local and national endeavor on the home front and on the battle front. Surely they have earned the right to invest in real estate and establish a Fraternal Home for themselves or a jointly-owned Home in the name of Unity.

They further deserve the right to full knowledge and joint participation in the operation of jointly-owned Homes with equally divided authority to O. K. or veto all transactions incident to the same.

Therefore, be it resolved, that the Grand Temple Executive Board and the Delegates assembled shall register a written protest against the existing law and to beseech the Grand Patriarch and the Grand Lodge to lift this ban and thereby accord to the Women of this Order the encouragement, protection and fair play they so rightly deserve.

We feel that every Temple will justify that confidence by refraining from bringing any reflection on the Improved, Benevolent, Protective Order of Elks of the World. In fact the record shows that a Temple in Cleveland and others have achieved that success.

Hoping that this Resolution will be adopted at our Grand Temple and that it will receive favorable consideration from the Grand Lodge, thereby reassuring us of amicable adjustment of all differences within the confines of our Order without recourse to any other tribunal.

We remain in,

C. J. S. L. and F.,
FLORENCE AMES TEMPLE, No. 17, I. B. P. O. E. of W.
Helen Green, Daughter Ruler
Helen B. Gantt, Financial Secretary
Dated July 24, 1945

(Seal)

July 12, 1945
Philadelphia 46, Pa.

Grand Patriarch, Grand Dt. Ruler, Executive Board Members, Grand Temple, Officers and Delegates, Greetings,

Dear Brother and Daughters:

We, the Officers and Members of the Pennsylvania State Association at our State Bond Rally in Reading, Pennsylvania, May 1945, listened atentively and carefully to the report of our State President, Dt. Catherine A. M. Smith.

We were particularly interested in the report on the progress of the recommendation for a proposed State Home submitted to us for our support in Harrisburg, Pennsylvania at the 1944 State Convention. The brothers presented for our approval and support a recommendation for a State Home asking for our support and cooperation. At this time we were under the impression that this project had the approval of the Grand Exalted Ruler and the Grand Daughter Ruler.

Later we were informed that we could not purchase property, but according to the Grand Temple law passed in Chicago in 1944 we can purchase property.

We are not desirous of conflicting with the laws or programs of the Grand Temple, but to cooperate with all laws governing the entire jurisdiction.

The Daughters of the Pennsylvania State Association are not desirous of purchasing and maintaining a home for the public to imbibe intoxicants or liquors for montary gain, but a place to be maintained as a recreation center and accommodation for any Elk traveling who may perchance find it necessary to remain overnight and cannot find a resting place.

The State Laws of Pennsylvania permit organizations to purchase property in their names and as part of the I. B. P. O. E. of W., we, the Daughters of the Pennsylvania State Association are willing to purchase property in our name.

Confident of the approval of the Grand Exalted Ruler and the Grand Daughter for a State Home we immediately started to work on this project and the appointees worked arduously and enthusiastically and the response was gratifying.

This program was planned as a progressive movement and a monument to the largest and strongest Organization of our race. A testimonial to the public that this is also the most progressive Fraternal Organization, and that we are always for the betterment of conditions and improvements for our welfare and comfort.

We earnestly solicit your approval for this State Home and eagerly await your decision.

Trusting that you will grant us the privilege of purchasing property according to the Grand Temple laws and thanking you for any and all consideration.

Hoping that the Grand Bond Rally will be a huge success.

Fraternally your in C. J. B. & S. L. & F.,

DAUGHTERS OF THE PENN. STATE ASSOCIATION

Catherine A. M. Smith,
Daughter State President

Mabel Johnson
Daughter State Financial Secretary

Julia Chilton
Daughter State Recorder

(Seal)

Detroit, Michigan
July 28, 1945

To the Grand Patriarch, Grand Daughter Ruler, Members of the Grand Temple, Executive Board, Delegates:

We feel that the Grand Lodge law, prohibiting the Temples from purchasing Homes, or to have their names on the contract as joint owners with a Lodge is a gross injustice.

By giving the Lodges the exclusive right to purchase Homes (Elks Homes) is not only discouraging to the Temples, but it is also a dangerous form of discrimination. In most instances the Temples have raised more than half of the money needed to purchase the Homes, only to find that under the Grand Lodge law, they cannot participate in the operation of the Homes, but must stand aside and be content with whatever the Lodge dictates.

Women are progressive and have assumed full responsibility in all avenues of local and national endeavor on the home front and on the battle front. Surely they have earned the right to invest in real estate, and to establish a Fraternal Home for themselves, or jointly owned Home in the name of Unity.

They further deserve the right to full knowledge and joint partici-

pation in the operation of jointly owned Homes, with equally-divided authority to O. K. or to veto all transactions incident to the same.

Therefore, be it resolved, that the Grand Temple Executive Board and the Delegates assembled shall register a written protest against the existing law, and to beseech the Grand Patriarch and the Grand Lodge to lift this ban and thereby accord to the Women of this Order the encouragement, protection and fair play they so richly deserve.

We feel that every Temple will justify that confidence by refraining from bringing any reflection on the Improved, Benevolent, Protective Order of Elks of the World. In fact the record shows that a Temple in Cleveland and many others have achieved that success.

Hoping that this resolution will be adopted at our Grand Temple and that it will receive favorable consideration from the Grand Lodge, thereby reassuring us of the amicable adjustment of all differences within the confines of our Order, without recourse to any other tribunal, we remain in—

Charity, Justice, Sisterly Love and Fidelity,
EMMA V. KELLEY TEMPLE
Sophia Walker, Daughter Ruler
Daisey L. Bowen, Financial Secretary

(Seal)

Executive Board recommends purchases of Victory Bonds and Stamps until such time as Homes may be purchased and Grand Exalted Ruler may get through the proper legislation.

Grand Temple sustains Executive Board.

REQUESTS GRANTED

Seattle, Washington
June, 1945

To the Executive Board Members of the Grand Temple, I. B. P. O. E. of W., Greetings:

In looking through the recent History of the Daughters of Elks, we find that the name of Daughter Nellie McCullough has been left out completely.

Whereas, Daughter McCullough has served many years as Grand Recorder, and was later placed on the Executive Board, and

Whereas, a number who have received Past Grand Daughter Ruler honors in later years are mentioned, and

Whereas, we, the Daughters of Evergreen Temple feel that for her services so faithfully rendered she is justily entitled to the same recognition, therefore,

Be is resolved that some means of adjustment shall be made at this Annual Convention, in the City of Philadelphia, thus to give honor to one who has served faithfully in the Grand Temple, and to Evergreen Temple since she has come to the Northwest.

Yours in C. J. S. L. & F.,
LEONA E. BARROW, Dt. Ruler
FRANCES L. MAYFIELD, Fin. Sec.

Minneapolis, Minn.
July 7, 1945

Dt. Buena V. Kelly, G. D. S.:

Minnehaha Temple, No. 129 requests that Dt. Nellie McCullough's name be placed in the Kelley's History, as Past Grand Recorder, being

recorder for 15 years and being a member of Minnehaha Temple, No. 129 since the organization.

Fraternally yours,
WELLER WHITE, Fin. Sec.
943 Aldrich Ave., North
Minneapolis 11, Minnesota
(Seal) RUBY BOBO, D. R.

Executive Board—Request granted and Dt. McCullough's name shall be placed in next edition of Kelley's History.

2440 Welton Street
Denver, Colorado
October 4th, 1944

Grand Exalted Ruler, Grand Daughter Ruler, Executive Board, Officers and Members of the Grand Temple, Greetings:

Whereas, Daughter Bessie Brown will have served three years as Grand Trustee and will be entitled to Past Grand Daughter Honors:

At a regular meeting of Mt. Temple, No. 174, I. B. P. O. E. of W., the Temple voted to ask the Grand Temple to confer the Honor of Past Grand Daughter upon Daughter Bessie Brown at the Grand Session at Philadelphia, in August 1945.

Thanking you for having re-elected Daughter Bessie Brown as Grand Trustee and also for granting this request, we are,

Yours in C. J. S. L. and Fidelity,
VALERIA RUTHERFORD, Dt. Ruler
(Seal) ETHEL M. ELLSBERRY, Financial Secretary

Request granted in Executive Board—Grand Temple sustains Board.

Philadelphia, Pa.
July 23, 1945

Grand Patriarch, Grand Dt. Ruler, Executive Board Members, Grand Temple, Officers and Delegates, Greetings.

Dear Brother and Daughters:

We, the Officers and Members of Quaker City Temple, No. 73, at our regular Temple Meeting voted to write and ask that our Daughter Ruler, Dt. Emma Sinkfield be given a voice and vote for life in the Grand Temple.

We are asking for this honor because of the good work she has done and is doing in the Grand Temple.

We are desirous of the voice and vote because of her efforts and success in raising one thousand dollars for the Dt. Rulers Contest sponsored by the Grand Temple. We feel she should be rewarded for raising this amount of money. She has also been an appointee for the Grand Temple for ten years, serving under the late Abbie M. Johnson and the present Grand Daughter Ruler, Dt. Elizabeth Ross Gordon. She has always made a report on all commissions and at the present time she is the secretary of the Reserve Fund of the Grand Temple, so in 1944 she has worked on two commissions raising money on both, for two different departments, helping the Grand Daughter Ruler have success with her program.

Trusting that your consideration will be favorable, and thanking you for whatever you may do for Dt. Sinkfield.

Our earnest and sincere wishes for the success of the Grand Bond Rally for 1945.

Fraternally your in C. J. S. L. & F.,
EMMA SINKFIELD, Dt. Ruler
EDITH WATKINS, Vice Dt. Ruler
M. ISABELLE FULTZ, Financial Secretary
(Seal) ODELE H. JOHNSON, Recording Secretary

Request granted in Executive Board—Grand Temple sustains Board.

1574 Main Street
Bridgeport 4, Conn.
July 16th, 1945

Miss Buena V. Kelley, G. Fin. Sec'y
1021 Maltby Avenue
Norfolk 4, Va.

To the Grand Patriarch, Grand Daughter Ruler, Executive Board, Officers, and Members of the Grand Temple, and Delegates, Greetings:

We, the Officers and Members of Juanita Temple, No. 169, realizing the faithful service that P. G. D. R. Lucy Dorsey has rendered to the State of Connecticut, and the Grand Temple serving from the Gate to the Grand Vice D. R., we recommend her to this Grand Body and are asking that she be placed on the Executive Board as soon as there is a vacancy.

We are yours for the advancement of Elkdom. Thanking you in advance for this favor.

Yours in C. J. S. L. and F.,
BLANCHE B. WINSTON, D. R.
MARION WALKER STEWART, Fin. Sec'y
(Seal)

Request granted in Ex. Board; Grand Temple Sustains Board.

Philadelphia, Pa.
July 23, 1945

Grand Patriarch, Grand Dt. Ruler, Executive Board Members, Grand Temple, Officers and Delegates, Greetings,

Dear Brother and Daughters:

We, the Officers and Members of the above named Temple are writing to ask that Dt. Catherine A. M. Smith be given a voice and vote in the Grand Temple for life.

Herewith is a record of her work in the Organization. Because of this record we are making this request.

She organized the first Junior Girl's Class, has been the district Deputy of this Temple for eleven years, has been the deputy of several other Temples in this district. She is now serving her sixth year as the State President of the Pennsylvania State Association. Through her program the State Association has contributed to the Education Department of the Grand Temple. She has served as Grand Judge in the Grand Temple for five years, served as an appointee of the Grand Dt. Ruler, namely the Pageant of the Grand Temple. She has been a delegate to the Grand Temple Sessions since 1926, serving and working for nineteen years.

Trusting that your action will be favorable and thanking you for any and all consideration in this matter.

Best wishes for the success of the Grand Bond Rally of 1945.

Fraternally yours in C. J. S. L. & F.,
QUAKER CITY TEMPLE, No. 73, I. B. P. O. E. of W.
Emma Sinkfield, Daughter Ruler
M. Isabelle Fultz, Financial Secretary
Odele H. Johnson, Recording Secretary
(Seal)

Request granted in Executive Board. Grand Temple sustains Board.

Flushing, New York
July 11th, 1945

The Officers and Members of Queensboro Temple, No. 742, I. B. P. O. E. of W. To the Grand Patriarch, Grand Daughter Ruler, Executive Board Members, Greetings:

Be it resolved that Dt. Lillian Selby has been a member of this

Grand Old Order for over 25 years. She was first a member of Progressive Temple, No. 79 of Brooklyn, N. Y., first Dt. Ruler and Charter member of Pride of Flushing, No. 163, first Senior Mother of Pride of Flushing Juvenile Class, No. 52, helped Dt. Kimbough set up Glen Cove Temple, Charter member of Henrietta Sheppard Past Dt. Ruler's Council, also treasurer for three years, reorganized Flushing Junior Debs, No. 69.

Dt. Selby has been a commissioned Deputy since Grand Dt. Ruler, Ella G. Berry's time. She is our organizer and has been honored with a life membership of our Temple which is one of the outstanding Temples of Long Island.

Dt. Selby cooperates with Queensboro Lodge, No. 302 one hundred per cent towards paying for their new home, recently purchased in Flushing, N. Y. She is chairman of their finance committee in order that the burning of their mortgage will come at an early date.

We are asking for Dt. Lillian Selby voice and vote for life in the Grand Temple, for her services were rendered through the many years of willing, untiring and devoted service.

WILLA WALKER, Dt. Ruler
ANNA COBBS, Fin. Sec'y

(Seal)

Request granted in Executive Board. —Grand Temple sustains Board.

Washington, D. C.
July 26, 1945

To the Grand Patriarch, Grand Daughter Ruler and Executive Board of I. B. P. O. E. of W., Greetings:

We the officers and members of Columbia Temple, No. 422, at our regular meeting Monday, July 23, 1945 voted to ask this Grand Body at your convention in the City of Philadelphia in August 1945 to give Dt. Hattie McIlwain voice and vote for life.

Dt. McIlwain has been an active and useful member of the Arts and Craft for many years. She has rendered valuable service to the Grand Temple also to her own, Columbia Temple, No. 422. She has brought back from each convention a prize, thus making her Temple among the outstanding Temples in Elkdom. Hoping this request will be given favorable consideration, we remain,

Yours in Charity, Justice, Sisterly Love, and Fidelity,
DT. LAVINIA M. FAIR, Dt. Ruler
Dt. GEORGIANA B. HENRY, Fin. Sec.

(Seal)

Ex. Board Request to be considered later. Grand Temple sustains Board.

June 12, 1945
Fairmont Heights, Maryland

Grand Exalted Ruler, Grand Daughter Ruler, Grand Daughter Secretary, Officers and Members of the Grand Temple, Greetings:

At the regular meeting of Love Temple, No. 255, June 12, the Temple voted unanimously to ask the Grand Temple to give Daughter Louise M. Browne voice and vote for life. Daughter Browne is among the first members of the Temple, having joined one month after it was organized.

Since her affiliation she has rendered valuable service not only to her Temple, but to the Temples of Southern Maryland, namely; organized the Loyal Ladies Temple, No. 712, Oquesco, Southern Maryland, helped to organize Bowie Temple, No. 606, Bowie, Maryland. Organized the Martha M. Trammell Junior Girls for Harmony Temple, Bladenburg, Maryland, organized a Juvenile Class for the Golden Rod Temple, No. 340, Rockville, Maryland and has paid all of her expenses to and

from Grand Temple Cenvention casting a vote for her Temple. Served as District Deputy for 14 years.

Hoping for consideration in this matter and thanking you in advance, we are,

Yours in C. J. S. L. and Fidelity,
DT. CARRIE S. BROADWAY, Dt. Ruler
DT. MARION BELL, Fin. Sec'y

Ex. Board—Request to be considered later; Grand Temple sustains Board

Brooklyn, N. Y.
July 17, 1945

To the Grand Patriarch, Grand Daughter Ruler, Officers and Members of the Executive Board,

Greetings:

At a recent meeting of the above named Temple, we looked back on the great works of one of our Past Dt. Rulers, Dt. Lucille Richardson; finding her to have been a member of said Temple for the past twenty-five years, delegate to the National Conventions for the past eighteen years, serving in the New York Association Female Branch for eleven years. Local Chairman of Education for nine years, Financial Secretary of Progressive Temple for nine years, Past District Deputy, Past State President.

Supported in every way, everything for the betterment of Elkdom. Help to set up seven Temples and Juveniles throughout the jurisdiction.

Therefore, we draw up this resolution asking this Grand Body to consider same and grant her voice and vote for life.

Thanking you in advance,

Fraternally yours in C. J. S. L. and F.,
DT. ADA E. HICKS, Dt. Ruler
DT. MARION J. TAYLOR, Fin. Sec.

(Seal)

Executive Board—Request to be considered later. Grand Temple sustains Board.

RECOMMENDATIONS

Grand Senior Mother Mamie E. Hodges, shall receive $100.00 per month.

Grand Exalted Ruler be given $550.00.

Grand Dt. Secretary, and Grand Dt. Treasurer be given $500.00 each.

Grand Vice Dt. Ruler be given $100.00

Secretaries, Mable Blow Wilson, Lenora K. Munford, Frances Fenderson, Katye H. Steele, and Ida R. Cummings be given $150.00 each.

Motion by Dt. Lillian J. Johnson seconded by several that all other Grand Officers including the Educational Department be given a donation of $50.00 each this year.—Motion carried.

Dt. Mamie Hutchinson be given $100.00.

Dt. Josephine Ellis be given $50.00 from funds of Child Welfare Dept.

Grand Directress of Education Minnie T. Wright be given $50.00 per month from fund of Educational Dept.

Dr. William C. Hueston be given $100.00.

Grand Directress and Grand Sec.-Treasurer Ann Webster and Isabelle Fultz be given $200.00 each.

Dt. Ella Moore be given $100.00.

PGDR Emily Virgin be given $50.00.

National Council of Negro Women be given $100.00.

Grand Exalted Ruler admitted and stated he came over to correct an erroneous report that he said a PGDR could not run for office.

REPORT OF PRESENTATIONS COMMITTEE

A leg of money from Deputies to Grand Dt. Ruler, who thanked Dt. Edna Ellis, Belt of money to Grand Exalted Ruler, from Deputies Club of Md. organized by Deputy Edna Ellis. $30.00 to Grand Dt. Ruler from Deputies of Pennsylvania, $150.00 to GDR from Deputies of W. Penn., by G. Asst. Escort Lucille Ellett. $25.00 Victory Bond to GER Ruler, also purse from Deputies of W. Pa. Envelope containing money to Dt. Helene Lee, an apron covered with money to Dt. Pender Miller Brown, collar of currency to Grand Trustee Cora E. Miles, currency, Victory Bonds and other gifts were presented Grand Officers and delegates.

Installation of Grand Temple Officers by PGDR Rosa L. Blocker. Prayer by Dt. Lillian J. Johnson, Grand Temple closed to meet in Buffalo, N. Y., 1946.

Elizabeth Ross Gordon, Grand Daughter Ruler
Buena V. Kelley, Grand Daughter Secretary
Katye H. Steele, Grand Recorder.

REPORTS

ANNUAL ADDRESS OF THE GRAND DAUGHTER RULER, MRS. ELIZABETH ROSS GORDON

Phila., Pa., Aug. 28, 1945

Grand Vice Daughter Ruler, Grand Temple Officers, Executive Board Members, Delegates, National Appointees, District Deputies, Senior Mothers, Junior Guardians, Senior Supervisors and Visiting Daughters,

Greetings:

It is my privilege to stand before you once more to make my annual address. Back, yes back to the city where I inherited the office of Grand Daughter Ruler—the city of my adoption.

It gives me a keen pleasure to come to you not empty handed—because at our convention in "The Windy City" last year all records were broken—all departments made better reports than heretofore. And, Daughters, I do consider the garnering in of funds for our Grand Temple with the aid of appointees and Grand Temple Officers a mighty fine program.

Do you ask why I say "Garnering in money," isn't a program? You recall God asked Moses, "What is in your hand?" If we were asked a similar question what would be our reply? MONEY—money like wisdom is power.

No prophet or seer need tell us what is going to happen a few years hence, if we waste our substance and like the church and other great organizations we must blaze trails for economic security.

Friendship is a chain of gold
Shaped in God's all-perfect mold
Each link a smile, a laugh, a tear
A grip of the hand, a word of cheer.
As steadfast as the ages roll
Binding closer sould to soul
No matter how far or how heavy the load
Sweet is the journey on Friendship Road.

These four and one-half years I have had the privilege to serve you it has been my good pleasure to make many friends, whose friendship I cherish beyond measure. God has been good: for He has raised up friends for me.

WORLD CONDITIONS

Since last we met the Allied Nations conquered Germany which sent many of our boys back to us. That however was only a partial victory, for Japan is still to be conquered and with all of her natural resources and for the seeming preparation which they made for war; the conflict in which we now engage with them is not too near its end. We must therefore remain vigilant by working, praying and buying War Bonds to bring all of our boys home from bloody battle fields.

MEMBERSHIP

Our memberships are increasing in every branch of our Grand Old Order. It seems that the Daughters have become very conscientious about bringing in new members and urging old Daughters to reinstate—for they have become cognizant that through organization much power is achieved. When I can stand up and say I represent so many thousands of women, it means that I am recognized as a power and favors which I ask for my women or things which I demand for them are readily granted. Why? Because in UNION THERE IS STRENGTH.

DEPARTMENTS

I reiterate as I mentioned numerous times each department is an integal part of our Fine Organization. Without any one of them an important cog in our strong wheel of progress would be found wanting. But as I always say, leading all others is our Educational Department which has really sold our Organization to the general public. For our youth must be educated if he would compete with youths of the world over—they have done well and are still making records of which we are duly proud.

The Civil Liberties Department showed what a power it was at the San Francisco Conference by being on the scene and with our able Grand Exalted Ruler made tangible demands for People of Color—down through the ages the good from this movement shall be felt and our posterity shall profit no end.

The Child Welfare Department has found new fields of endeavor in sponsoring activities to halt Juvenile Delinquency. Because of the great part the Departments play in our advancement, I take this opportunity to thank individually each department head and each of her co-workers—and I do thank all of you collectively. So I say to those who have contributed and helped to make affairs a success which my appointees have had:

"There was a man, some thought he was mad,
But, the more he gave away, the more he had."

Keep on giving—you give for a good cause.

THOSE WHO HAVE CROSSED THE BAR

Not now, but in the coming years
It may be in the better land;
We'll read the meaning of our tears
And there sometime we'll understand."

When our loved ones, and Daughters whom we have known and associated with for years pass on it seems to take away from us virtue,

but our consolation is that it is only a step between life and death. The step which we spend a greater portion of our earthly journey preparing for. So for those who have gone before us, let us not feel too badly, but rather, have A Closer Walk with God, so that when we shall be called upon to make that final step we shall meet those whom we have loved long since and lost awhile.

STEWARDSHIP BY CONTACT

Personal contact is a mighty fine thing—that is what it has been my good pleasure to do—whether it was purely social or on business meeting the Daughters on their own ground always proved a pleasure and made us have a bond which never shall be broken.

I began my visits on:

September 10, 1944:

Was the guest of the Council of Atlantic City, N. J. While there I had the pleasure of looking in on some of the Temples in New Jersey.

I also visited Ocean Temple and was present when the picture of our Past Grand Trustee Daughter Mable Poole was unveiled. These ceremonies were very impressive.

September 24, 1944:

Journeyed to Philadelphia, Pa., to be present at the Mortgage Burning of Chris. J. Perry Lodge's beautiful Home, Brother Hobson R. Reynolds the Exalted Ruler. I was the house guest of the Financial Secretary of Pride of North Phila. Temple No. 6557, Daughter Beatrice Dorsey, I thank all of the Daughters of Phila. who went out of their way to make my short stay a pleasant one.

September 27, 1944:

Was received in my own Temple, Forest Temple No. 9, was pleased to have with me on this occasion my Grand Vice Daughter Ruler, Daughter Maggie Hill, her Campaign Manager, Daughter Rubie McCants of Ashbury Park, N. J., Daughters Pennie Woodruff, Gussie Roy and Carolyn Morgan of New York.

October 1, 1944:

Had as my house guest Daughter Agnes P. Reid, our Grand Organist, of New York.

October 12, 1944:

Was honored with a short visit from our Grand Daughter Doorkeeper, Daughter Lucille Ellett of Pittsburgh, Pa., and my District Deputy of Western Pa., Daughter Grace White.

October 13 and 14, 1944:

Attended the National Council of Negro Women's session held in Washington, D. C., in the Labor Building, was pleased to have as the representatives from our Organization our Grand Secretary, Daughter Buena V. Kelley Berry, our Grand Treasurer, Daughter Elizabeth Kimbough, our Past Grand Daughter Rulers: Daughters Rosa L. Blocker, Leah F. Wilson, Ida R. Cummings, Hattie I. James and our Grand Organist Daughter Agnes P. Reid. This session was indeed interesting and all present were well benefited.

October 20, 1944:

Received word of the passing of my District Deputy in El Centro, Calif., Daughter Lottie Augustus.

November 16, 1944:

Attended a "Banquet" held in honor of our Grand Doorkeeper Daughter Lucille Ellett of Pittsburgh, Pa., this affair was sponsored by her "Boosters." It was indeed a beautiful one, was glad to see so

many of the Grand Temple Officers present. While there I was the house guest of Daughter Ellett. I thank all the Daughters of Western Pa. for their kindness to me.

November 24, 1944:

Journeyed to N. Y. to attend the Mid-Winter Conference held on November 27 and 28. This Conference was well attended many things were threshed out and planned for the advancement of our Organization. While there I was the house guest of P. G. D. Ruler Rosa L. Blocker. I thank all my Daughters of N. Y. for the wonderful hospitality shown me, time will not permit me to name you one by one.

December 6, 1944:

While in Philadelphia I received word of the passing of our Grand Escort, Daughter Blanche Andrews of Progressive Temple No. 79, Brooklyn, N. Y. Unable to attend the funeral owing to business matters, our Grand Treasurer was kind enough to represent me. "PEACE BE TO HER ASHES."

December 7, 1944:

Attended the Victory Banquet given in honor of the Exalted Ruler of O. V. Catto Lodge No. 20, Phila., Pa. Brother Robert H. Johnson, this was indeed a lovely affair and I know all present spent an enjoyable evening.

December 29, 1944:

Had as my house guest our Grand Doorkeeper, Daughter Lucille Ellett.

In company with Daughter Ellett we journeyed to Baltimore, Maryland, to attend a Banquet given in honor of Miss Chicago, in the person of our P. G. D. Ruler and Grand Assistant Recorder, Daughter Ida R. Cummings and Daughters Ardelia Galmore and Myrtle Spencer. Too much credit can not be given Daughter Edna Lee Felton and her wonderful committee for such a lovely affair.

January 8, 1945:

Attended the installation of Officers of Columbia Temple No. 422. I wished for the Daughter Ruler and her corps of Officers a very successful administration.

January 15, 1945:

Was guest of Columbia Lodge No. 85 at their installation services, was happy to have with me at this time our Grand Chaplain, Daughter Daisy O. Harris of Richmond, Virginia.

January 16, 1945:

Was honored with a visit from our Grand Chaplain Daughter Daisy O. Harris.

January 18 and 19, 1945:

Had as my house guest our Grand Daughter Secretary and her husband, Mr. and Mrs. Roy Berry.

January 23, 1945:

Attended the installation of the Officers of my Temple, Forest Temple No. 9 was happy to have with me our Grand Exalted Ruler, I wished for my Daughter Ruler and her Cabinet a very successful administration.

January 24, 1945:

Was the guest of National Capitol Lodge No. 980 and National Capitol Temple No. 659 at their joint installation services these ceremonies were very impressive.

February 1, 1945:

Attended the Freedom Day Program sponsored by the Civil Liber-

ties Department under the leadership of Brother Rufus J. Byars, we had the pleasure of listening to a wonderful address by Congressman Adam Clayton W. Powell of New York.

February 1 and 2, 1945:

Had as my house guest Daughter Lucille Ellett, Grand Gatekeeper who was in the city attending the Freedom Day Program.

March 1, 1945:

Was honored with a visit from our Grand Treasurer Daughter Elizabeth Kimbough, our Grand Chaplain Daughter Daisy O. Harris and P. G. D. Ruler Rosa L. Blocker, who were in the city attending the funeral of Daughter Mollie Woodson, Mother of Daughter Parthenia W. Curtis Grand Directress of Athletics.

March 9, 1945:

Attended a Banquet held in honor of Grand Trustee Daughter Ruth A. Thompson of N. Y. This affair was largely attended and I know all present spent an enjoyable evening, while in N. Y. I was the guest of Daughter Pennie Woodruff, I thank all the Daughters of N. Y. for their kindness to me.

March 17, 1945:

Journeyed to Newark, N. J. to attend a Banquet in honor of our Grand Gatekeeper, Daughter Reita Cornell. Was happy to see so many of the Grand Temple Officers present, I was the house guest of Daughter Cornell, many thanks to all the Daughters of N. J. for the wonderful hospitality shown me.

March 25, 1945:

Had the honor of serving as Mistress of Ceremonies for the Women's Day Program held at Ebenezer Methodist Church at which time our Grand Organist Daughter Agnes P. Reid delivered a wonderful sermon.

March 26, 1945:

Was honored with a visit from our Grand Organist Daughter Agnes P. Reid.

March 29, 1945:

Received word of the passing of our Past Grand Daughter Ruler, Daughter Sarah Blackwell of Ocean Temple No. 13, Atlantic City, N. J.

April 2, 1945:

Left Washington to attend the funeral of P. G. D. Ruler Sarah Blackwell. Our Grand Temple was well represented and I extended to the family, Officers and Members of Ocean Temple my sincere sympathy on behalf of the Grand Temple.

April 12, 1945:

Our nation was shocked at the passing of our beloved President, the Honorable Franklin Delano Roosevelt, this news was indeed shocking to all. On behalf of the Grand Temple a telegram was forwarded immediately to Mrs. Eleanor Roosevelt from the office of the Grand Daughter Ruler.

April 21, 1945:

Journeyed to Jersey City to attend a Ball climaxing the closing of a gigantic membership drive, this affair was well attended. While in Jersey City I was the house guest of P. G. D. Ruler Mary Q. Ward, I take this opportunity to thank all my Daughters of N. J. for the wonderful hospitality shown me.

DT. MAYME B. KILBY
Grand Trustee

DT. A. RUTH THOMPSIN
Grand Trustee

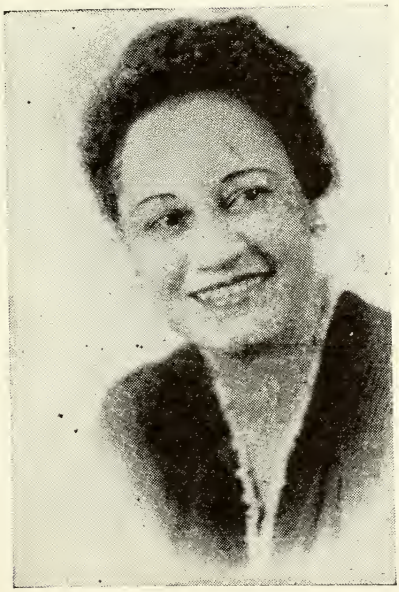

DT. GLADYS ISAACS
Grand Trustee

DT. ANNA MARQUESS
Grand Trustee

April 25, 1945:

Received a card of thanks from Mrs. Eleanor Roosevelt acknowledging the telegram sent at the passing or our President, from the Grand Temple.

April 30, 1945:

Was Mistress of Ceremonies for the Child Welfare Committee of Forest Temple No. 9: Daughter Lavinia Brown, 2nd National Assistant Directress of the Child Walfare Department was the Chairman, we were honored with the presence of the Honorable Adam Clayton W. Powell a Representative from the State of N. Y. who delivered a wonderful address, this affair was largely attended.

May 5, 6, and 7, 1945:

Left for Chicago, Illinois to attend the gigantic Mortgage Burning of Great Lakes Lodge's Home, this was indeed an impressive service. Owing to our Grand Exalted Ruler being in San Francisco attending the Conference, I had the honor of burning the Mortgage. While in Chicago I had the pleasure of meeting all of my Temples. I certainly thank our Grand Recorder, Daughter Katye H. Steele, all of my Deputies and the Daughters for the lovely hospitality shown me while I was in their city.

May 20, 1945:

Attended the one day meeting of the Virginia State Association held in Petersburg, Va., this association is making wonderful progress under the leadership of its State President Daughter Margaret Minor. I stopped in Richmond, Va., in company with Daughter Parthenia W. Curtis, was the house guest of our Grand Chaplain. Daughter Daisy O. Harris, was happy to see all of my Daughters of Va.

May 25 and 26, 1945:

Journeyed to Reading, Penna, to attend the Penn State Association of which D. D. G. D. Ruler Catherine A. M. Smith is the President. This Association is quite large and it too is making wonderful progress under the leadership of it's President, was glad to see some of the Grand Temple Officers in attendance, also was happy to meet all of my Daughters of Penna.

May 28, 29, and 30, 1945:

Left the Penna State Assoc. in company with our Grand Gatekeeper to attend the N. Y. State Asso. held in Buffalo, N. Y. This Association is quite large too, it reminded me of the Grand Temple when it is in session. Under the leadership of its President P. G. D. Ruler Margarette Stout, they are growing by leaps and bounds. Several of the Executive Board Members, Grand Temple Officers, past and present were in attendance at this session.

I regret I could not attend all of the State Associations but those I did not attend, I endeavored to send greetings on behalf of the Grand Temple.

June 17, 1945:

Was the guest of Carolyn B. Irvin's Temple No. 673, Phila., Pa., at their Mortgage Burning, this affair was largely attended and very impressive ceremonies were held. I thank all the Daughters of Carolyn B. Irvin Temple and their various Units for the wonderful hospitality shown me.

June 20, 1945:

Journeyed to Lancaster, Penna., to attend the 25th Anniversary of Queen of Sheba Temple No. 137, was happy to have with me at this affair our Grand Secretary, Daughter Buena V. Kelley, our Grand Treasurer, Daughter Elizabeth Kimbough and the President of the

Pa. State Association, Daughter Catherine A. M. Smith. I was very happy to be the guest of this Temple and I congratulated them on the wonderful progress they had made. I take this opportunity to thank all the Daughters for all kindness shown we while I was in their city.

June 22, 1945:

Was the guest of Queen Esther Temple No. 105, York, Pa., had the honor of meeting the Temple, found them making wonderful progress. Our Grand Daughter Secretary, Daughter Kelley was also their guest. I take this opportunity to also thank the Daughter Ruler, Officers and Members of Queen Esther Temple for the lovely time shown me.

June 24, 25, 26, 1945:

Attended the Tri-State Association held in Cambridge, Maryland, found this Association making wonderful progress under the leadership of its new President, Daughter Nelson, I extended to them greetings on behalf of the Grand Temple and wished for them continued success.

June 29, 1945:

Journeyed to N. Y. to attend a Banquet held in honor of our Grand Trustee, Daughter Mayme B. Kilby, this affair was indeed beautiful, and I am sure all present spent an enjoyable evening. While there I was the guest of P. G. D. R. Rosa L. Blocker.

June 30, 1945:

Left N. Y. to attend a Banquet in Philadelphia held in honor of Grand Trustee, Daughter Cora Miles, this affair was also beautiful and all present spent an enjoyable evening.

July 1, 1945:

Was the guest of the Cap and Gown Club of Washington, D. C., who gave a Reception in honor of our Fourth National Assistant Directress of Education, Daughter Bessie Nelson. Being on the receiving line, I was greeted by quite a number of Grand Temple Officers and Daughters from Virginia, Maryland and the District of Columbia.

July 8, 1945:

Was the guest of the Good Will Circle of N. Y. of which Daughter Mary Burke Jones is the National Directress, the affair held was largely attended and all present spent an enjoyable evening.

I was also the guest of the Floor Daughters Club of Eureka Temples No. 22-A and 22-B at their Tenth Year Complimentary affair held at the Imperial Elk's Auditorium. I really enjoyed being with these Daughters and was happy to see all of my Daughters of N. Y. I thank Daughter Mary Burke Jones and her committee and the Daughters of Eureka Temples No. 22-A and 22-B for the wonderful hospitality shown me.

I also had the pleasure of attending the installation of Officers of the Henry Lincoln Lodge on the same date.

July 14, 15, 16, 17, 1945:

Left D. C. for Buffalo, N. Y., to visit some of the Temples in Buffalo, Niagara Falls and Lackawanna, N. Y.

On Sunday I held the election and installation of Officers of Sunshine Temple No. 187, found this Temple making progress though small in number, I wish for them continued success in whatever they should undertake.

Monday night I visited I. P. Turner Temple No. 770, Lackawanna, N. Y., also found them doing fine wished for them continued success.

Tuesday night I was the guest of Elite Temple No. 143, Buffalo, N. Y., this Temple also was making wonderful progress was happy

to meet all of the Daughters of Elite Temple No. 143 and some of the Daughters of Emma V. Kelley Temple No. 700. While in Buffalo I was accompanied around by my District Deputy, Daughter Willa B. Lucas of Bath, N. Y. I thank all of the Daughters of Buffalo, Niagara Falls and Lackawanna, N. Y., for the lovely time shown me while I was visiting them.

July 22, 1945:

Was the guest of Catherine J. Walker Temple No. 353, Paulsboro, N. J., at their Twentieth Anniversary. This affair was well attended by all the Daughters of N. J. and some of the Daughters of Penna., was happy to be with the Daughters of Catherine J. Walker Temple No. 353 and all my Daughters of N. J.

"There is a tide in the affairs of men,
Which, taken at the flood, leads on to fortune,
Omitted all the voyage of their life
Is bound up in shallows and in miseries
On such a full sea are we now afloat
And we must take the current when it serves
Or lost our Ventures.

During the fiscal year I have answered 6123 letters; sent out 4351 commissions; granted 349 dispensations; signed 57 charters.

I am happy to report 22 new Temples; 19 Junior Temples; 7 Juvenile Classes; 5 Councils; 19 reinstated Temples; 10 reinstated Junior Temples; 14 reinstated Juvenile Classes; 6 reinstated Councils.

PRAYER OF FAITH

God is my help in every need
God does my every hunger feed
God walks beside me guide my way
Through every moment of the day.
God is my health I can't be sick,
God is my strength unfailing quick
Since God and love and truth are here
God is my all, I know no fear.

Before closing I want to extend my sincere thanks to our Grand Exalted Ruler, Dr. J. Finley Wilson, Executive Board members, all my Cabinet members and all Daughters of this great Fraternity for the wonderful support you have given me this year.

Humbly I say to you, for the co-operation you have given me I am eternally grateful and it makes me more determined to serve you more faithfully with your continued help and the help of our Master. Thanking you from the depths of my heart, I remain,

Ever your humble servant,
ELIZABETH ROSS GORDON,
Grand Daughter Ruler.

REPORT OF GRAND DAUGHTER SECRETARY

Philadelphia, Pa., August 28, 1945

Grand Daughter Ruler, Executive Board, Grand Temple Officers, Delegates and Visitors — Greetings:

Last year we left the beautiful City of Chicago with the sole anticipation of sojourning to the City of Brotherly Love and Sisterly Affection, the Cradle of Liberty — Philadelphia. We could not lose this opportunity to pay tribute to the very fine entertainment given last year and to express hope that our stay here will equal, if no surpass the entertainment of former Grand Meetings. It is a privilege to express appreciation and gratitude to the Daughters of Philadelphia for the very excellent and splendid cooperation given in helping make this the "Grand Bond Rally Convention" a huge success as well as making this meeting possible.

DELIVERANCE FROM EVIL

Since last we met, much water has gone over the dam. The prayers of countless freedom-loving millions throughout the world have been answered, and the last of the oppressor nations is vanquished. The guns fall into silence. The war pilots have finished their mission. The young men who were marked for death will live. Amid the joyous clairion we turn full hearts to the men who found no peace in dying 'till we had found it, living. With grateful hearts we give thanks in this, our hour of triumph. But as we rejoice, we are ever mindful of the heroic sacrifices with which the Victory has been bought. We pray that God will grant us the wisdom to build a just and lasting Peace so that mankind may ever after be spared the horrors and sufferings of war. Our boys and girls conducted themselves notably, gallantly and with honor during the war. However, the social and civic welfare conditions of our people are little changed. We are still deprived, embarrassed, persecuted and made to feel ill at ease; but in the face of it all, we must have patience, tolerance and believe with the Faith of our Fathers, who wrought well and brought us thus far along the pathways to the promised heritage.

Knowing as we do there is a goal to reach, a philosophy to follow and an idealism to maintain, we must continue uncomplainingly without fretting and continue to cooperate with our Government, that that Democracy which we hope for, might live. The call to this meeting is in keeping with the patriotic tendencies of the Order of Elks, and as we have done in the past, we must urge you today to continue to buy War Bonds to help keep a true and enduring peace. It is not enough to buy bonds, but we should save and cling to them religiously for those days to come when they might be much needed and much in demand for our social security as well as our physical comfort.

We clamored as Americans for a permanent peace, but when we think of the aftermath, the fruits of the golden post-war age, we shudder to wonder, if we as a people are ready for whatever these days of anticipation might bring. It is fortunate that we live in hope and have faith. No people remain in expectant mood more than we, but expectation is not all, we must help to realize the things that we want. We complained much of rationing and many other war time regulations. We want the return to the old days or what the new era might bring. May I ask, are we prepared to accept the new responsibilities of this peace along with the pleasures and joys it might bring?

READJUSTMENT

Today the human race faces a new task, that of readjustment. Our economic security is yet at stake. Although Peace Treaties have been

signed, differences arising from suspicion, greed, selfishness and the many agencies of destruction must be ironed out. This gives much food for thought and we must begin to organize as women to meet the emergency and prepare to face the world's issues. The days of chivalry are far spent. Men have ceased to think of women as weaklings and irresponsibles. Now we have reached a new status and we must become ready to face the issues and equal the demands of our task. During the conflict women reached a new height and helped in the super-struggle to produce the war essentials that crushed Germany and caused the crumble of Imperialist Japan.

WOMAN'S OPPORTUNITY

In the new status of women, we as a group must broaden our ideas, make our feelings more flexible, realizing always the future is what we make it. If we are called to be housewives, business women, factory workers, professionals or man menial jobs, we must decide to make such a definite contribution that our gains will be held, that we might reach on for higher goals. The duty devolved on us as women offers an opportunity for real contribution. No time in history has woman been able to wield greater influence than now. The future cause of the Negro will be placed eventually before the bar of public opinion by the conduct and contribution as made by her. Within the last decade woman has risen to the highest places of human endeavor and it does not yet appear to what height she shall rise, if we take opportunity by the forelock.

Negro womanhood must not allow itself to be circumscribed, but must earnestly pray that we be granted wisdom, we be granted courage for the facing of this hour. Our new activities must be widened, our visibility broadened and we must become a part of everything worth-while in every phase of the body politic. We must keep abreast with the moving finger of time in our thinking, and in our action. Our interest must not be confined solely in our local communities, nor to America, but we must become a part of world affairs and clamor for a position wherever rights are jeopardized or whenever the call is made for human defense. We cannot be satisfied to plead with emotions, but we must arm ourselves with facts and stand our grounds. If this generation is to tie-in the niche of historical developments, we must live to make this world better than we found it. The die is cast, our decision must be made, our faith must be kept in God and we must march under the open canopy of human possibilities and dare to face issues as presented, regardless of cost.

STATE OF THE ORDER

During the past year, it has been a privilege to travel extensively in the interest of our organization. This experience has allowed the broadening of our horizon which gives a clearer vision and a renewed enthusiasm. As one moves about making new and renewing old contacts, it gives an inside picture of what is being accomplished by our Temples. Fortunately, our itinerary has made it possible for me to swing from the shores of the turbulent Atlantic to the peaceful Pacific; from the lusty shores of the Great Lakes to the sun-kissed beaches of the Gulf of Mexico. The wealth of experience gained in these travels gives me an insight to many of the ailments and needs in our post-war life. Strangely as it seems, we as a nation are divided into four sections; North, East, South and West. Each one of these is distinct and unique within itself. For this reason, it is the purpose to give you briefly my general observations.

In the Northern and Eastern Sections, we find a peculiar interest among the Daughters which can hardly be compared with the other

sections. There seems to be something exciting, a continued interest going on at all times with programs of different descriptions in Temples, Clubs, Units and what have you. These activities range from Floor Daughters' clubs to the 11:00 o'clock Clubs and the Past Daughters Rulers' Councils. This atmosphere of interest seems to keep everyone in the high spirit of enthusiasm which pushes forward the success as well as the influence of our Order. As said above, the North and East seem to run parallel in their general thinking and activities.

As we move westward, we find enthusiasm, but in a different vein. It is indeed unfortunate that many feel that the Golden West is a far-removed section from the scenes of action. This might be made possible as there is not enough tie-up and general finger touch between these Subordinate Temples and the Grand Temple. The atmosphere of neglect seems to be felt more keenly among the new forces because of that lack of contact which deprives one of inspiration, enthusiasm, and the vision of our Founder and Pioneers. It is like all worthwhile things, before one can be inspired, it is necessary to catch the vision and be enthused to reach out and up with the hope to attain the ideals of the Organization.

The South seems to be in the same category to some extent, but there are some of the more consecrated type who are desirous of putting over a real job. We found that many Temples had not heard of the various Departments of our Organization which within itself deprives them of knowing the largeness of our program. Some had not heard of the Past Daughter Ruler's honors nor had them conferred. Many of these Temples have improper signs, grips and ritualistic services which are traceable to individual injections or carry-overs from other organizations. In some states the State Associations were not fully aware of the State Program. These general conditions ought to give deep concern and some plans should be devised for a real awakening and a clarification of our ritualistic work.

Much depends on the manner in which our Ritualistic work is presented, and the way our initiation is performed. If each part is well studied and convincingly demonstrated, the Ritual becomes a vital message of sisterhood. If the performance is halting and uncertain, it is merely words. If we go to a show and the actor doesn't know his lines or play his part well, it is not enjoyable. If he gets into the character that he is to play, the show moves on successfully. If our Officers are going to impart the meaning of our Ritual, they must feel and understand it in their own hearts.

When the candidate is initiated, she receives her first lesson in the basic principles of the Order. The manner in which this lesson is imparted makes her a real Daughter Elk or just another member. What we mention about the initiation applies to all of our Ritualistic work.

Another observation is that much care should be given in the selection and election of officers of our Temples and State Associations, and even in our Grand Temple.

It is necessary for closer contact, more visitation by District Deputies, who have had training in the Deputy's Work Shop and know themselves the correct interpretation, and official visits of National Officers. Every person visiting in an official capacity should know correct interpretation so that all would be in one accord and the Temple visited would be benefited. This would give each Temple an instructional visitation annually.

In this observation, we do not mean to infer that the Daughters of any section are less enthusiastic or less informed as to the working of the Organization, but we do feel that in some instances the

initial information has been improperly imparted, which within itself penalizes. The most wholesome and inspirational part of the entire travel has been the amount of talent found, the alertness, the eagerness, and the desire to know what is correct and how to put it to operation. On the whole, any criticism made is of the most wholesome nature, as the Daughters have done a wonderful job, the length and breadth of this Nation. Truly, the spirit of Elkdom is being written indelibly on the portals of history only through efforts and loyalty of our membership. Nothing has lifted my horizon, nothing has given me a greater vision, nothing has filled me with more enthusiasm and given me a greater inspiration than the Elk's contribution made this year.

NEW AND REINSTATED UNITS

During this year, we have added Twenty-three (23) New Temples, Seven (7) Councils, Twenty (20) Junior Temples and Eight (8) Juvenile Classes. Reinstated Nineteen (19) Temples, Six (6) Councils, Ten (10) Junior Temples and Fourteen (14) Juvenile Classes.

STATISTICAL SURVEY AND BOND PURCHASES

We are all familiar with the work of the Red Cross and the fine work that is being done by the N. A. A. C. P., and yet, as an organization, we have no knowledge of the contribution that is being made to these organizations by the Daughters of Elks. In sending out our annual questionnaire, we sought this information, and the report from approximately 35% of the Temples is as follows:

Number of Daughters holding membership in the Red Cross for 1945——3,452.

Number of Daughters holding membership in the N. A. A. C. P. for 1945——3,656.

WAR BONDS AND SAVINGS STAMPS

Purchased by Grand Temple: War Bonds	$1,500.00
Purchased by Subordinate Temples	63,131.00
Purchased by Individuals	165,513.00
Purchased by Junior Temples and Juvenile Classes	3,100.00
Total Amount of War Bonds Purchased	263,244.00
Savings Stamps purchased by all groups	33,064.15
Total Bonds and Stamps	$296,308.15

OUR DEAD

Many times during the year word has come to us bringing the shocking news of the death of our co-workers, but we must realize that death to a good man is but passing through a dark entry, out of one little dusky room of his Fathers House, into another that is far and large, blithsome, glorious and Divinely entertaining. Many of our old workers have been included in this group. We cannot mention them all, but we do pay tribute to our late Grand Escort, Dt. Blanch Andrews, who was taken away from us. Dt. Andrews was pleasant, kind, faithful, sympathetic. She will be greatly missed by all of us. May her soul rest in peace.

Stricken from our rolls this year are 506 Daughters.

DEPARTMENTS

We like to think of our various Departments as Builders, for much of our financial success is due to the untiring efforts of our National Chairmen, their assistants and the local Appointees. At

our Annual Session our office is a veritable Bee Hive for the handling of monies collected by these workers. We compliment each of them for the unique programs presented and the able support given the work throughout the jurisdiction. We further commend each Daughter who has worked, and especially do we praise those who have raised One Hundred Dollars or more. It is our desire that more of our Daughters will catch this inspiration and support these Departments through special efforts. Incidently, we have been told that some of our Deputies and Officers have greater interest in State Programs than in our National program, to the end that they discourage many of our daughters in working for the National. This is a bad precedent and if it were in my power, I would see that said Deputy or Officer was removed from her position.

JUNIOR AND JUVENILE DEPARTMENTS

The Junior and Juvenile work needs more of our attention and sympathy. These young Elks need constant supervision. It is through these Departments that we must expect to carry on. We admit that the program is different, but we must help, as the adult Daughters are solely responsible for the future development of these groups. We must bear in mind that the chain is no stronger than its weakest link. If these Departments do not grow today, our Adult Department cannot expect to grow tomorrow. Our children are our responsibility and we can blame ourselves alone for whatever their fortunes. If we give ourselves freely to their efforts and treat them with a kindly attidue towards getting them interested, they will not only take hold, but they will develop into a strong Department by having a definite pattern to follow. Nothing can offer more inspiration than to see work well done. In thinking of this Junior and Juvenile work, let us not look on it lightly, but treat it sincerely, remembering the admonition of the Master when He said, "Suffer little children to come unto me and forbid them not". This must be the spirit of the Daughters of Elks toward its Juvenile Membership.

STATE ASSOCIATIONS

VIRGINIA:

On May 20, the Virginia State Association held a one day session in the City of Petersburg. While this was not a complete session with accredited delegates, the business was carried on by the State Officers and Department Representatives. It was indeed marvelous to see how much work could be done in such a short time and with speed and accuracy. Dt. Margaret Minor is the able President and needs to be commended for the fine contribution the Daughters of this State are making.

NORTH CAROLINA:

On May 28, 29, and 30 the North Carolina State Association met at Goldsboro. I was accompanied on this trip by Dt. Edna L. Tice, Senior Mother of Norfolk Temple 1-A Juvenile Class. The Session was called together by President Dt. Letitia Smith. Here we found a group of interesting workers, determined to carry on for our great Order. It was gratifying to note the progress made during the past year and many suggestions that had been made to them had been accepted and worked out. Incidently, North Carolina had the first State Association, and we were happy to see them revitalized in Elkdom.

TEXAS

One of the most interesting visits among the State Associations was my visit to Galveston, Texas, which credit for this visit is due to Dt. Leola Blackburn, State Recording Secretary, who felt that the State needed help from the Grand Temple in rendering its program. With the assistance of Dt. Ruth Burton, President of the Louisiana State Association, we endeavored to go into every phase of our State Work in detail, thereby giving these daughters the proper foundation. Many difficulties were adjusted and we feel that within a short time Teaxs is going to prove to Elkdom that they are fully aware of the worth and value of all that the name implies.

SOUTH CAROLINA

Mullins was the seat of the South Carolina State Association, June 26, 27 and 28. It was with much pride that we were able to visit with this group of Daughters. From time to time we had been sending information to help carry on and we were delighted with the very fine results from our correspondence. It was our privilege to carry through the entire State Program with these daughters, and we feel that they, too, are going to let us know that South Carolina is all out for Elkdom.

"FORGING AHEAD"

During my tenure in office, I have labored arduously to work harmoniously with all branches of our Order. I have tried to suggest constructive measures for the upbuilding and advancement of our organization program. These ideas and suggestions presented have been accepted in many instances, and it has made the impression that the efforts were not in vain. We have done well, but there is much room for improvements on many of the suggestions made. It is the fond hope that there will be an enlargement and we shall be able to reach out into a ne wprogram which will give us the opportunity to forge ahead and offer the pattern for achievement. We are sincerely grateful over the fine response and cooperation offered by our secretaries. Much of this grew out of our Secretary Hour. Two Hundred Sixty Certificates of Award were presented to Blue Ribbon Secretaries and Honor Roll Temples last year. Our Deputy Hour has created a renewed interest and it is the hope that the "Deputy's Work Shop" will offer information and inspiration to our Deputies for the ensuing year.

It is the desire that the effects of our State Association Hour will be felt after this Session. We are urging cooperation of the Past Daughter Rulers in the forming of more Councils. Active participation in these Councils and Work Shops will be of immense value. Attention is brought to this because there is a definite need for more uniformity in our ritualistic work.

NATIONAL COUNCIL OF NEGRO WOMEN, INC.

As an observer and Life Member of the National Council for Negro Women, Inc., it was a pleasure to sit through their sessions held last October in the Labor Department of the City of Washington, D. C. Our Organization is a big factor in this great movement for women. These sessions, held under the leadership of Dt. Mary McLeod Bethune, are informative and much knowledge is gained as we study everything that is of vital importance for the Negro Race. I shall not attempt to make a report, as our Delegates will bring that to you, but we do urge that the members of our Organization will join in with local Metropolitan Councils wherever they are located throughout the Country.

THE MID-WINTER CONFERENCE

On November 27th, at the Call of the Grand Exalted Ruler, our Executive Board met in a special session to join in with Officers and representatives of the Grand Lodge for the purpose of maping out plans for Post-War. The Grand Exalted Ruler brought to us some wide-awake plans on this subject, and I am sure our Grand Recorder, Dt. Katye Steele, will read the full report to you. During this meeting the Executive Board members held a special session, at which time the Grand Daughter Ruler presented to us the idea of furnishing a room in the National Council for Negro Women Headquarters in memory of our Founder, Dt. Emma V. Kelley. The Board readily accepted the idea and a committee was formed to purchase the necessary furnishings. I understand that Dt. Rosa L. Blocker and Dt. Elizabeth Kimbough, with the approval of the Grand Daughter Ruler, selected suitable furnishings and sent them to Washington, but up to date the room is incomplete. There is need for curtains, dresser scarfs, bed linens and other minor details, for completion in order to bring it up to our standard and to carry out the proposed idea of our Grand Daughter Ruler. And too, to have it in keeping with the ideal of our Founder. We hope that a committee will be formed to complete this work, in order that we will not be made a laughing stock for doing a half way job. Dt. Grace Bryant graciously promised a picture of our Founder to be placed in the room.

SAN FRANCISCO CONFERENCE

Late in the afternoon of April 20th, the joyous news reached me that I was to be a delegate from our Organization to the World Conference at San Francisco. Needless to say that I was overwhelmed! It did not take me long to cancel a previous engagement to Macon, Georgia, where I was to have attended the State Association. I journeyed to New York on Saturday and conferred with the Grand Exalted Ruler early Sunday morning for further instruction for the trip. Dt. Therese Robinson, Grand Assistant Director of the Civil Liberties Department, joined me. We were luncheon guest of P.G.D.R. Rosa L. Blocker.

We left New York Sunday and arrived in Chicago early Monday morning. Following our instructions we were accommodated at the Southway Hotel, where we were later greeted by Grand Secretary James E. Kelley, Grand Legal Adviser, Perry W. Howard and Grand Assist. Legal Adviser, C. Henri Lewis. The first hours spent in Chicago were well filled. Deputy Frances Smith was our genial breakfast hostess and we were dinner guest of Dt. N. V. Cunningham Toler. Other courtesies were extended by Grand Recorder Dt. Katye H. Steele.

At 7 P.M. we joined the members of our party at the North Western Station and boarded the luxurious train "City of San Francisco," bound for California. We settled ourselves in our Deluxe bedroom and were shortly notified by our Chairman, Mr. Howard, that we would hold a session at 10 o'clock the following morning. After a delightful night of rest and breakfast, the committee met and went into much discussion as to our approach as unofficial observers. The following Resolution was drafted to be presented to the Conference:

> "THAT THE LEAGUE OF NATIONS WILL LOOK WITH DISFAVOR UPON ANY NATION WHICH DISCRIMINATES BY LAW, PRACTICE OR CUSTOM AGAINST ANY SEGMENT OF ITS CITIZENS IN THE MATTER OF CIVIC RIGHTS ON ACCOUNT OF RACE, CREED OR COLOR."

We mention casually that our trip across the country was magni-

ficent in every respect; the scenery of plains, lakes, mountains and desert was something to behold. Those who served us in any capacity en route apparently gave us special favors and took delight in doing so.

On Wednesday morning we arrived in Oakland, where we were cordially greeted by District Deputies Victoria Francis and J. L. Johnson. We ferried across the Bay, which is young, vital, alive, pushing and filled with ships. On reaching San Francisco, we found a city that seemed somewhat curious, yet historic, with its eyes, as always, on the Orient. We were further greeted by the State Presidents, Bob Strather of Los Angeles and Gussie Balch, and a large Committee of Brothers and Daughters. Excitement reigned supreme; cameras clicked; police escorts and onlookers thronged the thorofares. After the usual routine of an expected guest, we were placed in cars and escorted by the police through San Francisco's busiest streets, and Believe It or Not, all traffic was stopped while the Elks delegation took over. We were housed in the spacious and beautiful Scaggs Hotel, one of the finest for our group.

Immediately after we were roomed, Mr. Howard busied himself in making necessary arrangements for our admittance to the Conference, and after a bit of battle, the entire Committtee was called down town and given cards of admission, where it was our privilege to attend daily the plenary sessions and other occasional meetings.

The first session was one of color. The Opera House was all in readiness for the play, for truly, **this was a great drama.** The stage settings were most unique. Four pillars of gold, entwined and festooned with garlands of green, flanked with the flags of the Allies and Nineteen young men and women in our Coutry's uniforms, made an interesting picture. This vivid scene was touched off with a background of azure blue. I am certain that most of us heard the opening session.

The Conference was opened by the Temporary President of the Conference. The Hon. Edward R. Stettinius, Jr. An Address by the President of the United States, speaking from Washington, followed. Address of Welcome by the Governor of California, The Hon. Earl Warren, was next followed by Address of Welcome by the Mayor of the City of San Francisco, The Hon. Roger D. Lapham and by the Temporary President of the Conference preceded the Announcements by the Secretary General of the Conference, Mr. Alger Hiss, after which the session adjourned. Daily we listened to the Chairmen of various delegations, each expressing their views.

There were more than 200 delegate sfrom th 46 or 48 Nations, and we soon found out that the task of the Conference was not to write details of the coming peace, but to draw up plans for a Security Organization, strong enough to keep peace.

During our stay, we opened headquarters at the Hotel and an invitation was extended to representatives of other Organizations and delegates of darker races, and a number of informative meetings were held. The representatives of these National Organizations formed a Council, the Rev. J. L. Horace of Chicago was elected President and the Grand Exalted Ruler, Dr. J. Finley Wilson, Treasurer.

The Consultants, Dt. Mary McLeod Bethune, Walter White and W. E. B. Dubois, conferred with us on matters pertaining to the Conference. Many resolutions were drafted and adopted by this body, and it might interest you to know that our Resolution was accepted and adopted without a change. Again I say San Francisco knew that the Elks were there. Resolutions were placed in the hands of the Consultants to be presented. However, Brother Lewis suggested that we

place our resolution into the hands of the Secretary General ourselves. This was done by our Grand Legal Adviser.

Prior to the opening of the Conference, I was named on a Committee headed by Ex-Governor Stassen, assisted by Mr. McLeish, Assistant Secretary of State. The theme of this brief meeting was Suggestions of Procedure. This evolved out of the squabble of who was to preside over the Sessions.

Here and there we heard discussions on the Dumbarton Oaks and Bretton Woods Proposals. It is our hope that the peace we so much desire will soon be brought about.

Our Grand Exalted Ruler was host to delegates of the darker races and representatives from various organizations at the Savoy Hotel in San Francisco. This was a great occasion. We were lavishly entertained by the Daughters and Brothers while there. We were also privileged to be counted among the guests of Mrs. Ogden Mills, who entertained at her Pent House overlooking the Bay on California Street for Dt. Mary McLeod Bethune.

Our Civil Liberties Department needs to be congratulated for taking this step in sending representatives to this great Conference, and it is our wish that this will be but the beginning of our alertness on International affairs. Our sincere appreciation is given to our Grand Exalted Ruler and Commissioner Hobson R. Reynolds. May they continue their leadership!

MY DIARY

1944—September

2nd. Following the close of our Convention, I was delegate to the National Baptist Convention in Dallas, Texas, representing my own Queen Street Baptist Church of Norfolk, Va.

6th: I met in a joint meeting with the Lodge and Temple at Dallas. After this meeting, the male delegate made a report to the joint session; the Brothers excused themselves and it was our privilge to be with the daughters. We discussed many phases of our work that they were not familiar with.

13th: I returned to my desk for our regular routine.

October

11th: I attended the meeting of the National Council of Negro Woman, at which time I was the house guest of the Grand Exalted Ruler, Dr. J. Finley Wilson, and his wife, Dt. Leah F. Wilson, Our Grand Organizer.

20th: Accompanied by one of my Secretaries, Dt. Mabel Blow Wilson, I left for New Orleans, La., where I was cordially met by Dt. Ruth Burton, State Deputy of Louisiana and Daughter Ruler of Winter Capital Temple, and her mother, Dt. Stamps. We were taken on an interesting sight seeing tour on Sunday and had a luncheon engagement with members of this Temple.

26th: Dts. Wilson and Burton accompanied me to Hattiesburg, Miss., where we organized Forrest Temple No. 781, with a lovely group of Daughters.

28th: In the evening of this day I attended the regular meeting of Crescent City Temple.

29th: Was the Guest Speaker at the Anniversary of Winter Capi-

tal Temple No. 427. This Temple is under the capable leadership of Dt. Ruth Burton.

30th: Attended a joint reception with Golden Gate Temple No. 740 at Algiers, Crescent City Temple No. 185 and Winter Capital Temple No. 427.

November

1st: We were guest of Dt. Hortense Braswell at Lynchburg, Va.

12th: Guest Speaker for Norfolk Temple No. 1-A on their Forty-second Anniversary Program.

13th: Pilgrimage to the grave of Mother Emma V. Kelley, where a very impressive service was held, in which the Sister Temples of Portsmouth, Berkley and Norfolk participated.

16th: Attended Banquet of Grand Doorkeeper, Dt. Lucille Ellett, Pittsburgh, Pa.

25th: Attended the Budget Committee meeting at my New York residence in the spacious and palatial home of our Grand Chaplain, Dt. Agnes P. Reid.

27th: Attended the Mid-winter Conference, called by the Grand Exalted Ruler and Special Session of the Excutive Board. While we were in the city, many social activities were sponsored in our behalf. We were the guest of the Public Relation Chairman, Dt. Rachael Corruthers.

28th: Executive Board Meeting. Was the guest of the Grand Temple Officers of New York and vicinity at the Hotel Theresa.

December

7th: Arrived in Detroit, Mich., as guest of Emma V. Kelley Temple No. 650. Was cordially met by Dt. Sophia Walker, the Dt. Ruler and Grand Executive Board Member Dt. Grace Bryant. Had breakfast with the Dt. Ruler. At 6 P.M. was the dinner guest of the Daughters and Bills of Detroit. Under the leadership of Dt. Walker the Temple has taken on new life and increased in membership. They sponsor all Departments of our Organization in addition to their own local program. At 8 P.M. I attended the regular meeting of Emma V. Kelley Temple and held the election, assisted by Dt. Grace Bryant.

8th: Was luncheon guest of Florence Ames Temple No. 17, Dinner guest of Emma V. Kelley Temple No. 650 and at night attended a joint Cabaret Party.

9th: Luncheon guest of Beulah Land Temple No. 569. At night I attended a banquet at the beautiful and attractive Gotham Hotel. This banquet beggared description. The Hotel furnishings and adornments, the lights, flowers and splendor of the tables made a picture not soon to be forgotten. At this affair a portrait of my mother was unveiled.

10th: Eulogized the dead at the joint memorial exercises of the Lodges and Temples.

30th: Participated in joint installation service for Norfolk Temple No. 1-A and Greater Norfolk Lodge No. 132.

1945—January

17th: Attended Conference in interest of National Council of Negro Women.

18th: Guest of Grand Daughter Ruler in Washington, D. C.

19th: Conference with Dt. Margaret R. Minor or Arlington, President of Virginia State Association.

February

8th: Guest of Dt. Daisy Harris, Grand Chaplain, in Richmond, Va.

14th: Arrived in Indianapolis, Ind., met by Dt. Ada Abram Jones, President and Deputy Cecil Jones, her husband. Attended a testimonial banquet for Dt. Jones at the Y.W.C.A. At this banquet I was presented a beautiful medal by the Indiana Temples.

15th: Breakfast and dinner guest of Dt. Geneva Carr and others. Attended joint Temple meeting in the evening.

16th: Breakfast guest of Deputy Ardelia Yancey. Dinner guest of another lovely daughter; also guest of Eastern Star Chapter.

17th: Breakfast guest of Dt. Marie Walker, Dt. Ruler of Mount Calm Temple No. 562. Dinner guest to State President Brother Guy U. Blain and Dt. Florence Blain. Attended banquet of Mount Calm Temple in evening.

18th: Following your instructions, after giving me such a nice donation last year, I actually used it by taking a trip to Hot Springs, accompanied by my husband Brother LeRoy Berry. While there, I was in touch with many of our Elk Brothers and Daughters, and we recommend this place to anybody who is seeking real rest and fine treatment.

March

19th: Conference with State Officers at Suffolk, Va. While there I was guest of Dt. Helene S. Lee, State Secretary. State President Dt. Margaret Minor and State Treasurer, Dt. Mattie L. Hollowell, were other members of the Advisory Committee.

21st: Had conference with Bro. C. C. Valle, Grand Organizer, at my home.

April

5th: Dt. Georgina Fields, Daughter Ruler of Beulah Lend Temple No. 569 of Detroit, Mich. who was my house guest, and I had dinner with the daughters of Norfolk Temple No. 1-A Supper Club.

8th: Assisted at Thanksgiving Service of Norfolk Temple No. 1-A at First Calvary Baptist Church.

12th: Received the shocking news of the death of President Roosevelt and a message of sympathy was sent Mrs. Eleanor Roosevelt.

17th: One of the highlights of my city's activities was the Ordination Service for Rev. B. W. Harris, Bishop-Elect of the Missionary Jurisdiction of Liberia, at the spacious and historic Christ and St. Luke's Church.

21st: Left for New York en route to San Francisco to attend the United Nation's Conference.

25th to 30th: United Nations Conference at San Francisco, Calif.

May

8th: V. E. Day. I arrived in Chicago and was the guest of our Grand Recorder, P.G.D.R. Katye H. Steele.

9th: Attended meeting of Heliotrope Temple No. 26.

10th: Given a Birthday Party by Chicago Travel Club and friends. This was a very enjoyable affair.

23rd: Addressed the Norfolk B. and P. Club of the Y. W. C. A. on my impressions of the San Francisco Conference.

27th: Participated on the closing Program of Norfolk Metro-

politan Council of National Council of Negro Women for World Security Month at New Calvary Baptist Church.

28th and 29th: Attended North Carolina State Meeting at Golds-Boro, N. C.

June

4th: Attended meeting of Invincible Temple No. 77 during its election of officers and delegates.

12th: Left for Texas.

13th: Arrived in New Orleans. Overnight guest of Dt. Ruth Burton.

14th: Accompanied by Dt. Ruth Burton, was guest of El Tex Temple No. 636 at Houston. Was house guest of Dt. Amaridia Ramsey.

16th: Attended Texas State meeting at Galveston.

20th-21st: Guest of Queen of Sheba Temple No. 137 at Lancaster, Pa. in their 25th Anniversary. I was the house guest of Dt. M. Parker. This Temple is progressing nicely under the leadership of Dt. Ruler Anna M. Dorsey, supported by one of our faithful Deputies, Dt. Ida J. Smith. Our Grand Daughter Ruler, Grand Treasurer and State President Catherine Smith were also present.

22nd: Guest of Queen Esther Temple No. 105 at York, Pa. This occasion was a banquet. At the close of this affair it was our privilege to assist our Grand Daughter Ruler in a Question Box on problems of the Temples. This is also a progressive Temple. The Grand Treasurer and Dt. Ethel Charleston, Grand Assistant Director of Education, were present.

25th: Arrived in Norfolk and checked over the office work.

26th, 27th, and 28th. Attended the South Carolina State meeting at Mullins, Our Grand Exalted Ruler, my husband and I were the guest of State President, Dt. Nesby Armstrong.

July

6th and 7th: The 8th Anniversary services of Greater St. Louis Temple No. 688, under the leadership of Dt. Hortense Currie, was an oustanding event. I arrived in St. Louis on Saturday and was cordially greeted by the Daughter Ruler and her committee, and was later escorted to the home of Dt. Fannie Alcomb for dinner; following this we were the guest of Dt. Ozeat Spotser of Great Western Temple. We attended the 11 o'clock services held for Dt. Mary Monroe, one of the first stalwarts. On Sunday morning we were the breakfast guest of Dt. Cora McNairy. At 3 P.M. we attended the Anniversary Exercises and participated on their program, along with P.G.D.R. Grace Bryant. In the evening we were the Temple's guest for dinner at the Home of Spirit of St. Louis Lodge. The Exalted Ruler, Brother Countz, was most generous to us while in the city. He has one of the largest and most unique funeral homes that it has been my privilege to visit.

17 and 18th: No one could visit the beautiful State of Florida without having a desire to return. On July 17 I was the guest of Maceo Temple, the Buena V. Kelley Clubs, Elizabeth Gordon Cherry Girls, the Excelsior Girls Art Club, Violet Flower Club and Hattie I. James Sunshine Club, at the dedication of the new home of Maceo Lodge. We found these Daughters as enthused over this new building as were the Brothers, and while it is not complete in detail and furnishings, we are certain that it is going to be the enviable spot of the South. It was a pleasure to greet the Grand Exalted Ruler and the Florida State Officers while there. Dt. Hattie I. James was our hostess.

NOTE

You will note that I did not mention the Social Courtesies extended after each visit, but permit me to say that wherever I have been, every courtesy was accorded me by the Lodges, Temples, Juniors, Juveniles and Councils and the individual Brothers and Daughters. We were the recipient of many gifts. We emphasize our thanks here, but in each instance personal notes of thanks were sent.

FINANCIAL REPORT

GRAND DAUGHTER SECRETARY

YEAR ENDING JULY 31, 1945

Balance on Hand August 1, 1944 Cash and War Bonds		$46,079.57
RECEIPTS		
Quarterly Tax	$25,041.53	
Supplies for Temples	13,983.35	
Non Representation	849.50	
Reinstatement	714.45	
Educational Fund	5,770.04	
Arts & Crafts	2,416.39	
Shrine Fund	2,371.52	
Ways & Means	1,275.61	
Grand Temple Birthday	662.53	
Civil Liberties	2,056.59	
Child Welfare	1,744.43	
Baby Contest	154.50	
Grand Officers Contribution	386.73	
Grand Temple Degrees	2,286.00	
Emergency Relief	938.20	
Pageant	2,847.40	
Reserve Fund	2,198.10	
State Association Tax	255.00	
Council Tax	702.36	
Juvenile Tax	475.31	
Junior Tax	275.03	
Home Tax	3,468.18	
Grand Temple Goodwill Circle	323.36	
Nurses Unit	71.82	
Deputy Fee	20.00	
Athletics	70.75	
Refund	25.00	
Dividends	782.11	
National Council of Negro Women	57.45	
Daughter Rulers' Contest	3,516.95	
Grand Senior Mothers' Council	126.75	
Interest	123.52	
ReDeposit	134.15	
Total Receipts for Year		76,124.61
Grand Total		$122,204.18

DISBURSEMENTS

Supplies for Temples	$ 5,914.24	
Civil Liberties	1,970.64	
Salaries	15,380.82	
Traveling Expenses	1,870.34	
Office Expenses	831.90	
Telephone & Telegrams	1,204.62	
Postage & Express	1,778.36	
Rent	900.00	
Office Supplies	374.91	
Printing	2,325.62	
Legal Fee & Auditing	427.50	
Convention Expenses	11,085.78	
Donations	2,774.79	
Furniture & Fixtures	418.66	
Bonding & Insurance	142.50	
Shrine Department	398.61	
Social Security	148.85	
Executive Board	3,873.38	
Pageant	551.98	
War Bonds	1,500.00	
Educational Fund	5,006.57	
Refund	287.34	
Membership Fee & Donation-National Council Negro Women	493.67	
Arts & Crafts	408.31	
Emergency Relief	150.00	
Ways & Means	15.00	
Flowers & Funerals	35.00	
Child Welfare	36.25	
Commission	65.00	
Daughter Rulers' Contest	646.48	
Bank Charges	10.73	
Total Disbursements	$61,027.85	
LESS INVESTMENT		
War Bonds	1,500.00	
Actual Expenses		$59,527.85
Balance on Hand August 1, 1945		$62,676.33

SUMMARY OF CASH ON HAND

CASH			
Federation Bank, N. Y., Checking Account	$36,850.25		
Citizens Bank, Phila., Checking Acct., Reserve Fund	3,036.81		
Citizens Bank, Phila., Grand Temple Savings Account	2,704.38		
Citizens Bank, Phila., Shrine Account	16,954.89		
Total Cash on Deposit in Bank		$59,546.33	
INVESTMENT			
War Bonds		2,980.00	
PETTY CASH			
Office of Grand Daughter Secretary		150.00	
Total Cash and Investments			$62,676.33

NEW AND REINSTATED TEMPLES, JUNIOR TEMPLES, JUVENILE CLASSES AND COUNCILS

NEW TEMPLES

Date	*No.*	*Name*	*Location*
1944			
Oct. 21,	782,	St. Mary's	Charlotte Hall, Md.
Oct.,	783,	Hill	Belzonia, Miss.
Oct.,	784,	Pride of Dover	Dover, Del.
Oct.,	785,	Pride of Lewes	Lewes, Del.
October 30,	786,	New Home	Hempstead, N. Y.
Dec. 14,	787,	Laura E. Williams	Marmaneck, N. Y.
Dec. 14,	788,	Keene Memorial	Danville, Va.
1945			
Jan. 15,	789,	Queen Neches	Beaumont, Texas
Jan.,	790,	Excelsior	Darlington, S. C.
Jan. 30,	791,	Eureka	Indiana Harbor, Ind.
Feb. 5,	792,	Pride of Frankford	Frankford, Del.
Mar. 14,	793,	Macon	Decatur, Ill.
April 6,	794,	Pride of Georgetown	Georgetown, Del.
April 30,	795,	Virginia Webb	Jackson, Miss.
April,	796,	Lottie Augusta	Los Angeles, Calif.
June 7,	797,	Silver Leaf	Camden, Ark.
June 11,	798,	Rebecca Carney	Murfreesboro, Tenn.
June 21,	799,	Jeruselum	Warrenton, N. C.
June 22,	800,	Liberty	Florence, S. C.
July 5,	801,	Pleasant	Michigan City, Ind.
July 14,	802,	Cornetta	Detroit, Mich.
July 16,	803,	Roosevelt	Troy, Ohio
July 19,	804,	Mt. Rainier	Bremerton, Wash.
July 23,	805,	Victory	Indiana, Pa.

REINSTATED TEMPLES

1944			
Sept. 27,	Suffolk,	478	Riverhead, N. Y.
Sept. 29,	Crystal,	435	Pontiac, Mich.
Oct. 23,	Rose of Sharon,	404	Cornersville, Ind.
Oct. 24,	Hoarce,	333	Henderson, Ky.
Nov. 6,	Unique,	488	Ocala, Fla.
Nov. 21,	Buckeye,	749	Mt. Vernon, Ohio
Nov. 23,	Sharon,	160	Hagerstown, Md.
Nov. 28,	Dunbar,	463	Reidsville, N. C.
Nov. 30,	Kingsport,	603	Pocatello, Ind.
Dec. 7,	Lilly of the Valley,	500	Elizabeth, Pa.
Dec. 11,	Excelsior,	37	Nassau, Bahamas
1945			
Feb. 15,	Gloria,	602	Kinston, N. C.
Feb. 24,	Imperial,	405	Chester, S. C.
May 2,	Pride of Crisfield,	86	Crisfield, Md.
May 7,	Isle of Lillies,	608	Hamilton, Bermuda
May 29,	Sarah Allen,	713	Newberry, S. C.
June 15,	Pride of Bright Hope,	233	St. Michaels, Md.
July 23,	Jasmine,	220	Winston-Salem, N. C.
July 27,	Iris,	411	Tallahassee, Fla.

NEW JUNIOR TEMPLES

Date	*No.*	*Name*	*Location*
1944			
Oct. 2,	152,	Rose Dream	Portsmouth, Va.
Oct. 25,	153,	Queen of Sheba	Cannonsburg, Pa.
Nov. 11,	154,	Cayadetta	Syracuse, N. Y.
Dec. 7,	155,	Aurora	McDonald, Pa.
1945			
Feb. 23,	156,	Silver Star	Carnegie, Pa.
Feb. 23,	157,	Pride of Elizabeth	Elizabeth, N. J.
Feb. 26,	158,	Morning Glory	Pittsburgh, Pa.
Mar. 14,	159,	Rose Shells	New Rochelle, N. Y.
Apr. 4,	160,	Diamond State	Newark, Del.
April 12,	161,	Love and Union	Robersonville, N. C.
April 14,	162,	Pride of Central Pa.	York, Pa.
April 25,	163,	Starlight	Chester, Pa.
June 8,	164,	New Home Elkerettes	Hempstead, N. Y.
June 21,	165,	Gulf City	Mobile, Ala.
July 10,	166,	Sunrise	Columbus, Ohio
July 21,	167,	Julia Langston	Salisbury, Md.
July 23,	168,	Evening Star	Newark, N. J.
July 24,	169,	Sunbeam	Goldsboro, N. C.
July 30,	170,	I. P. Turner	Lackawanna, N. Y.

REINSTATED JUNIOR TEMPLES

1944			
August 19,	32,	Camille	Detroit, Mich.
August 22,	91,	Margaret Jenkins	Pittsburgh, Pa.
August 23,	10,	Minnie Obie	Newark, N. J.
Oct. 24,	78,	Golden Poppy	San Francisco, Calif.
1945			
Feb. 6,	76,	Star of the East	Norfolk, Va.
March 14,	119,	Rebecca	Bayonne, N. J.
March 22,	112,	Majorettes	Cleveland, Ohio
May 11,	47,	Beacon Light	Arlington, Va.
May 11,	118,	Progressive	Pittsburgh, Pa.

NEW JUVENILE TEMPLES

1944			
Dec. 8,	320,	Ella C. Berry	Louisville, Ky.
Dec. 18,	321,	Lillies of Cyrenus	Steelton, Pa.
1945			
March 3,	322,	Plymouth Willing Workers	
April 12,	323,	Pride of the East	Robersonville, N. C.
April 30,	324,	Pride of Farmville	Farmville, N. C.
June 28,	325,	Pride of Belhaven	Washington, N. C.
July 17,	326,	Bessie Batley	Towsen, Md.
July 24,	327,	Sunbeam	Goldsboro, N. C.

REINSTATED JUVENILE CLASSES

1944			
August 22,	117,	Pride of Mosiwadael	Pittsburgh, Pa.
August 22,	292,	Fawns	Harrisburg, Pa.
August 23,	146,	Rising Water	Johnston, Pa.
October 9,	209,	Silver Leaf	Raleigh, N. C.
October 13,	98,	Wilda	Warren, Ohio

Date	*No.*	*Name*	*Location*
October 27,	225,	Jewett	Reading, Pa.
Sept. 27,	203,	Roxy's	Newark, N. J.
1945			
Jan. 17,	307,	Henrietta Demby	Burlington, N. J.
Feb. 16,	53,	Como	St. Paul, Minn.
Feb. 26,	238,	Beulah Land	Detroit, Mich.
March 10,	301,	Emma V. Kelley	Monessen, Pa.
April 27,	184,	Pride of Delaware	Newark, Del.
July 17,	220,	Little Princess	Saginaw, Mich.
July 18,	160,	Cunningham	Lexington, Ky.
July 18,	137,	Ark of Covenant	Wilson, N. C.

NEW COUNCILS

Date	*Name*	*Location*
1944		
August 12,	Abbie M. Johnson	Newburgh, N. Y.
October 20,	Central District	Columbus, Ohio
1945		
February 2		Saratoga Springs, N. Y.
March 5,	Everglades	Ft. Lauderdale, Fla.
March 20,	Clara Dey Rose	Tulsa, Okla.
March 22,	Dorie Miller	Fresno, Calif.
April 19,	Buena Vista	Montgomery, Ala.

RE-INSTATED COUNCILS

1944		
Sept. 12,	Juanita	Louisville, Ky.
Sept. 13,	Bessie Leonard	Salisbury, Md.
1945		
March 7,	Cameo	Schnectady, N. Y.
May 9,	Rainbow	Hagerstown, Md.
July 9,	Gate City	Atlanta, Ga.
July 28,	Majestic	Petersburg, Va.

INACTIVE TEMPLES AS OF JULY 31, 1945

Number, Name, Location and Name of Last Secretary

68—By the Sea, Long Branch, N. J.—Mrs. Ruth Miller, 137½ Belmont
117—Living Stream, Wakefield, Va.—Mrs. Annie Lee, Wakefield
130—Emma L. Cherry, Darby, Pa.—Mrs. Alice Mason, 229 W. 10th St.
193—Lattisue, Greenwich, Conn.—Mrs. Minetta Nelson, Hamilton Ave.
256—Nora F. Taylor, Indiana Harbor, Ind.
Mrs. Victoria Brown, 3813 Penn. Ave.
291—Mt. Herring, Mt. Olive, N. C.—Mrs. Alice M. Wilson, 229 W. 10th
392—Madison, Richmond, Ky.—Mrs. Alean Fife, LaRe St.
502—Warren, Washington, N. J.
512—Mme. C. J. Walker, Pittsfield, Mass.
Mrs. Juanita White, Box 847
557—Princess, Wichita, Kan.—Mrs. Marie Crane, 1126 Cleveland
559—Jennie Dean, Manassas, Va.—Mrs. Channie Ford, Box 443
568—Southshore, Bayshore, L. I.—Mrs. Helen Selby, Box 517
570—Mystic, Centerville, Md.—Mrs. Margaret Butler, Centerville, Md.
591—Marengo, Vidalia, La.—Mrs. Hortense Lloyd, Vidalia, La.
600—Mt. Shasta White, Weed, Calif.—Mrs. Carrie Lockett, Box 1103
675—Grace Alma, Inkster, Mich.—Mrs. Josie Martin, 4340 Walnut St.
632—Grand View, Ossining—Mrs. Berkeley Watson, 103 State St.

680—Gardenia, Seatucket, N. Y.—Mrs. Rachael Young, Christian Ave.
711—Sarah Allen, Newsberry, S. C.
Mrs. Ellen Craig, c/o 212 Boundary St.
721—Pride of Gold Coast, Evanston, Ill.
Mrs. Artenal Bibbs, 2314 Brown Ave.
744—Fannie Mann, Hinton—Mrs. Louise Mills, 124 Union Street
747—Annie Scott, St. Albans, West Va.—Mrs. Pearl Knighten, Box 63

INACTIVE JUNIOR TEMPLES AS OF JULY 31, 1945

Number, Name, Location and Last Secretary

11—Gateway to Success, Ithaca, N. Y.—Mrs. Johnson, 522 Thurston
13—Old North State, Greensboro, N. C.
Mrs. E. Jefferies, 325 Beech St.
16—Caydetta, Syracuse, N. Y.—Mrs. Florence E. Malone
18—Daisy Kellser, Youngston
36—Minervian, Boston, Mass.—Mrs. Helen Waters, 424 Humboldt
44—Emma V. Kelley, Ansonia, Conn.—Mrs. Edith Sarote, 69 Central
52—Parker's, Tallulah, La.—Mrs. V. Harrison, % Box 945
53—Golden Coast, Oakland, Calif.—Mrs. Bertha Austin, 1633 W. 8th
55—Gayette, Joliett, Ill.—Mrs. D. M. Poindexter, 403 DeKalb
55—Naocomi, Yonkers, N. Y.—Mrs. Florence Wade, 16 Irving Pl.
59—Emma Moorehead, Cambridge, Mass.
Mrs. Susie Avena, 8 Blackvall St.
60—Rose of Sharon, New Rochelle, N. Y.
Mrs. Ellen Robinson, 135th Wintrope Ave.
62—Fairmount, Fairmount Hgts., Md.
Mrs. Blanche Bushel, 204 Wintrope Ave.
63—Paradise, San Francisco—Mrs. Carrie Owen, 1964 Buchanan
65—Ultra Modern, New York City—Mrs. Mamye Kilby, 224 N. 140th
66—Jr. Athletics, New York City—Mrs. Sadie Roberts, 63 W. 115th
67—Gardenia Jr., Berkeley, Calif.
Mrs. Beatrice Boatwright, 1700 Oregon St.
68—National Capital, Wash., D. C.
Mrs. Francis Biddle, 1922 10th St., N.W.
69—Jr. Debs., Flushing, L. I., N. Y.—Mrs. Francis Williams, 110 19th
73—Phyllis Wheatley, Corona, L. I., N. Y.
Mrs. S. Sheete, 33 — 16th 104th St.
74—Northwest, Seattle, Wash.—Mrs. Mary Porter, 303 22nd Ave.
75—Laura E. Williams, Greensburgh, N. Y.
Mrs. E. Martin, 22 Florence Ave.
79—Progressive, Chicago, Ill.—Mrs. Agnes Coleman, 4034 Prairie
80—Budding Rose, Newport News, Va.
Mrs. Daisy Morris, Newport News, Va.
82—Spirit of Progress, Jersey City, N. J.
Mrs. Juanita Lopes, 113 Summit Ave.
83—Pride of Acme, Morristown, N. J.—Mrs. D. Teabout, 10 Park Pl.
85—Mary Junioretta, Akron, Ohio—Mrs. Harriett Bowie, 309 Scott
87—Blue Ridge, Charlottesville, Va.
Mrs. Birdie Poindexter, 125 Preston St.
89—Winter Capital, New Orleans, La.—Mrs. Ruth Burton, 9022 Palm
95—Mabel Hodges, Rockville, Md.—Mrs. Louise Brown, 241 57th St.
97—Junior Debs, Memphis, Tenn.—Mrs. Lucy L. McClinton, Box 584
102—Jr. Debutantes, McDonald, Pa.—Mrs. D. Washington, Box 212
103—Ella G. Berry, Greenwich
107—Pocahontas Jr., Middletown, Ohio—Mrs. C. Leener, 9015 S. Main
108—Sooners, Tulsa, Okla.—Mrs. Margaret Bates, 119½ N. Greenwood
113—Epi Quali, El Paso, Texas—Mrs. W. Luck, 1010 Virginia St.

114—Royalite, Rochester, N. Y.....Mrs. Lula Shockley, 60 Favors St.
115—Ellen Jackson, So. Los Angeles, Calif.
Mrs. Edna Smith, 1388 E. 16th St.
116—Lillie Simmons, Phila., Pa.....Mrs. Mary Whitmore, 2227 Williams
125—Fort Wayne, Ind.....Mrs. Lois Laster, 405 E. Douglas
131—Keystone, Erie, Pa.....Mrs. Laura Dunston
139—Lauretta, Cape May, N. J.....Mrs. Laura Terriell, 637 Lafayette
141—Rose Bud, Anderson, Ind.....Mrs. Estelle Young

INACTIVE JUVENILE CLASSES AS OF JULY 31, 1945

Number, Name, Location and Name of Secretary or Senior Mother

9—Capeville, Capeville, Va.....Mrs. Mary Moses
16—Judelight, St. Louis, Mo.....Mrs. Mary Jenkins, 2948 Clarks Ave.
19—Pennsylvanian, Steelton.....Mrs. S. M. Terrell, 420 Ridge St.
21—Gate City Class, Atlanta, Ga.....Mrs. D. C. Hammond, 101 Selmar
23—Hollands, Steelton, Pa.....Mrs. Reddings
59—Sunbeam Class, Yonkers.....Mrs. Lillian Brown, 116 Woodworth
67—True Light, Bristol, Pa.....Mrs. Willie M. Jones, Trenton Ave.
70—Mohawk, Plainfield, N. J.....Mrs. Annie Gibson, 116 Johnson Ave.
76—Pride of Queen, York, Pa.....Mrs. Dorothy Rhodes, 36 S. Oak Lane
78—Unity, Harrisburg, Pa.....Mrs. Essie Clagett, 108 Cherry St.
79—Eureka, Norfolk, Va.....Mrs. Alice Veale, 800 Summit Ave.
83—Rosebud, St. Louis, Mo.
Mrs. N. E. Drummonds, 1115 N. Vandergrift Ave.
90—Rosebud, Franklin, Va.....Mrs. Estelle Hunter, 303 Marshall Ave.
147—Estella, McDonald, Pa.....Mrs. Flossie Thornton, 206 Poplar
154—Dear Heart, Columbus, Ohio.....Mrs. Ann Striders, 549 Edwards
155—Success, Salisbury, Md.
179—Golden Star, Des Moines.....Mrs. Helen Wilkerson, 1079 W. 17th
187—Ever Ready, Havana, Cuba.....Mrs. Chas. N. Rose, c/o Rudds
188—Pride of Oak Leaf Class, S. Brownsville, Pa.
Mrs. Julia Harris, 354 High St.
195—Midwest, St. Louis, Mo.....Mrs. Pearl Jefferson, 1908 E. 170th St.
219—Buds of Celestial, Mt. Vernon, N. Y.
Mrs. E. Withers, 212 Washington St.
245—Hycintha V. Ashe, Buffalo, N. Y.....Mrs. E. Covington, Broadway
300—Flora V. Fletcher, Phila., Pa.....Mrs. Olive Turner, 1692 Fulrod St.
297—Castrope, San Diego, Calif.....Mrs. Hazel Anderson, 3190 Webster
302—Sakojawa, Middletown, Ohio.....Mrs. Hattie Swan, 825 8th Ave.
306—Anna Haynes, Hartford, Conn.....Mrs. Bertha Henderson, 13 Mahl

MY APPRECIATION

Again I want to thank you for the privilege of serving you another term. Please be assured that I shall continue to give the best that is within me for the advancement of our Organization. I shall try to ever be mindful of my objectives, EFFICIENCY, ECONOMY, AND CONSERVATION. I am grateful for the many fine things that have been done for me throughout the years, the association of old friends and the formation of new ones. I conclude with this prayer:

CONCLUSION

"Let me do my work each day; and if the darkened hours of despair overcome me, may I not forget the strength that comforted me in the desolation of other times.

May I still remember the bright hours that found me walking over the silent hills of my childhood, or dreaming on the margin of the quiet river, when a light glowed within me, and I promised my

God to have Courage amid the tempests and from the sharp passions of unguarded moments.

May I not forget that poverty and riches are of the spirit. Though the world know me not, may my thoughts and actions be such as shall keep me friendly with myself.

Lift my eyes from the earth, and let me not forget the uses of the stars. Forbid that I should judge others, lest I should condemn myself. Let me not follow the clamor of the world, but walk calmly in my path.

Give me a few friends who shall love me for what I am, and keep ever burning before my vagrant steps the kindly light of hope. And though age and infirmity overtake me, and I come not in sight of the castle of my dreams, teach me still to be thankful for life, and for times older memories that are good and sweet; and may the evening twilight find me gentle still————."

Respectifully submitted,
BUENA V. KELLEY
Grand Daughter Secretary

REPORT OF GRAND TREASURER

Philadelphia, Pa.
August 29, 1945

Grand Dgt. Ruler, Grand Vice Dgt. Ruler, Grand Temple Officers, and Representatives, State and Local Representatives, Delegates and Members assembled.

Greetings:

First I must thank God for his infinite mercy, having spared me to meet with this Grand Body again where the Elk family looks with fond anticipation each year to meet our old friends and co-workers, and to cultivate a new friendship with those who have been added to our group since our last session, assembled to legislate for further advancement of our great organization. It is indeed a pleasure as well as a privilege to greet you today to render to you a report of my stewardship as custodian of your finance with some of my activities during the year.

Since we last met, the world in which we live, and our surroundings have changed. Our country while at war brought uneasiness, sadness with many sacrifices, yet we find ourselves ready and willing to carry on, for the cause we love so well, Elkdom.

We are thankful that our enemies abroad have been conquered. That has been accomplished. We must continue to fight here in our own America, where our folks are subject to discrimination, humiliation and economic injustice. Let us pray for a true democracy throughout the world.

ACTIVITIES

My first trip was as a representative to Washington, D. C. as delegate to the NATIONAL COUNCIL OF NEGRO WOMEN. Assembled in their annual session, it is needless to reiterate in my report what you have heard in the G. D. R. and G. D. SEC. report about the workshop, other than the part concerning the suggestion and pledge of our G. D. R. to have a room dedicated in honor of our late founder Emma V. Kelley which I concurred in wholeheartedly. I was happy to serve with the committee appointed by the G. D. R. to help select some of the furnishings for the room. I attended the dedication services and open house, which were impressive and inspirational. God bless and keep DGT. Mary McLeod Bethune,

who has richly earned the title of "OUR FIRST LADY" for her great vision and the great work that she and her official family and members are doing in making it a reality that the NATIONAL COUNCIL OF NEGRO WOMEN must be acknowledged as one of the leading women's organizations moving upward and onward with a program of achievement to elevate our women socially, intellectually and beneficially.

I was called to attend a midwinter conference called by the G.E.R. Dr. J. Finley Wilson, at the Henry Lincoln Johnson Home, N.Y.C., to help make plans for the postwar economic welfare of our organization as other races are doing. I feel that this meeting was indeed necessary to the progress we continually strive to make. Many misunderstandings were explained and amicably adjusted. The G. E. R. appointed a committee of some of the N. Y. EXECUTIVE BOARD MEMBERS of which I was chairman to gain information for him concerning an appeal for him in N.Y.C. and to report our written information to him, so that he might render his decision. The committee complied with his request. I am happy to report the matter was adjusted.

I appreciate the dinner of which I was one of the guests, given to the delegation by the New York appointees, at the beautiful Theresa Hotel. Also Dgt. Rachael Corrothers who was hostess with a very splendid committee who entertained us at the Lodge room of Lettie C. Kennedy Temple, giving to each one a beautiful souvenir and coalation. Many thinks.

Next was my visit to F. E. W. Harper Temple, Baltimore, Md. to present Dgt. Ida R. Cummings, who won the title Miss Chicago at our first contest last year, having turned in the highest amount of money. Not having visioned such a success the first time, I offered one prize, finding the next two runner ups turned in $450 and $400 I gave 2nd and 3rd prizes.

The delegates and Grand Temple Representatives received Dgt. Cummings with great applause led in by Dgt. Gladys Milburntheir, Deputy. The next night I presented the second winner Dgt. Ardelia Galmore to Great Southern Temple with their delegates and Grand Temple Representatives who also was greatly applauded led in by the F. G. Chaplain Dgt. Agnes Garrett.

While in Baltimore, the next night I visited Sampson Brooks Temple, enjoying their meeting and was assured they would enter the contest this year which they have done. Thanks to all the Dgts. for their hospitality while there.

I stopped in Wilmington, Del. and interested Dgt. Gertrude Thornton to enter the 1945 contest which she did, and I am sure she'll make a nice report Thursday. I was very sorry I could not stay over to present Dgt. Myrtle Spencer who also turned in a commendable sum of money for Zerah Elliott Temple of which she was Dgt. Ruler.

I went to Manhattan Temple 93A and presented Dgt. Mamie Freeman the 3rd prize winner with a prize amid great applause. Each received a gold Elk Locket. The temple received ten percent of the money they had sent in. Many Thanks to every Dgt. who helped in any way to put the program over.

I mailed to all of the temples their ten percent. Sent jewels to those who had merited them. Wrote letters of thanks to all Dgts. who had sent love donations in behalf of their temples. Again I will ask all temples who do not care to enter the contest to please send a donation.

Any GRAND TEMPLE, State Officer, Council or subordinate member will be especially remembered that sends in a donation.

The GRAND DGT. RULER authorized me to go to Enterprise Temple, L. I. to adjust a matter concerning the welfare of the Temple and I am very happy to report that with prayer and GOD'S help everything was adjusted and they are working nicely.

I attended the Budget Committee Meetings called by the Grand Dgt. Ruler of which you have previously heard. We set our goal to maintain and if possible surpass our 1945 record. Taking into consideration that now that the war is ended there may not exist the same economic prosperity that we are now enjoying. I feel that our ambitions with the help of the many interested workers throughout the Sisterhood, that we will be successful.

I have attended the following banquets, Dgt. Rita Cornell GRAND GATEKEEPER held in Newark, N. J. Dgt. Sadie Grant Past Grand Dt. Ruler, Dgt. Ruth Thompson and Dgt. Mamie Kilby, GRAND TRUSTEES, held in N. Y. C.

Each Temple deserves great credit for such colorful affairs, showing their appreciation for having a GRAND TEMPLE OFFICER. Each were recipients of many beautiful gifts and flowers.

Dgt. Edna Ellis and her very splendid committee invited me to a banquet given in honor of the three Baltimore Contestants, Dgt. Ida Cummings, Dgt. Ardelia Galmore, and Dgt. Myrtle Spencer, held in the beautifully decorated Monumental Elk's Home. You have heard the report of our Grand Dgt. Ruler and I take this means of expressing my thanks to Dgt. Ellis and the committee for their courtesy and hospitality which of course includes Dgt. Cummings of whom I was house guest.

I was invited to several banquets, weddings, birthday parties. receptions and anniversaries in N. Y. and out of town. I attended several and sent congratulations and best wishes to those which I could not attend.

I was guest speaker at the Annual Anniversary Sermon of Juanita Temple, Bridgeport, Conn., through the courtesy of the chairman Dgt. Marie Ford and Dgt. Lucy Dorsey P.G.D.R. As house guest of the chairman who with Dgt. Dorsey, the brothers and Dgts. made my stay a very pleasant one. The services were very inspiring. I made two trips to Bridgeport in interest of the Popularity Contest and am anxiously awaiting their report. Thanking all concerned for their interest and cooperation for this worthy cause.

POPULARITY CONTEST

As you know, I sponsored this contest to encourage the smaller Temples, who have never been honored with having had a Grand Temple Officer, selected from among the many worthy Dgts. throughout my Sisterhood. The money raised throughout my first effort exceeded my fondest expectations, is proof of what can be done if the Temples, Councils and State Associations will cooperate. It was very encouraging to me the way the Grand Temple accepted the program by unanimous vote. With the response this year thus far convinces us that God has surely blessed our efforts. Many hearts are going to be made happy. Dgts. should be encouraged to work because they now have something to look forward to for National advancement.

Some of the Loyal Dgt Rulers, and State Presidents had expressed a desire to enter the contest. Last year my State Association entered Dgt. Margaret Stout. Her name was withdrawn when some of the Dgt. Rulers of the smaller Temples felt they were up against too big a proposition to run against a representative supported by the State. After careful consideration I mapped out a plan and submitted the same to the Grand Dgt. Ruler who gave me permission

to try it this year pending your approval. The same you will observe in my recommendations separating the Dgt. Rulers in three classes: A. B. and C., which appear in our official paper on the G.D.R. page.

DEATHS

The President of our Country, Franklin Delano Roosevelt, and many of our daughters have crossed the bar since we last met. Among them, many of my personal friends and co-workers.

I attended the funeral of our late Grand Escort, Dgt. Blanche Andrews, whose death was shocking as well as Dgt. Sarah Blackwell our late Past Grand Dgt. Ruler of Atlantic City, N. J. I also attended the funeral of Dgt. Molly Woodson, the late Mother of Dgt. Parthenia Curtis in Washington, D. C. which was one of the largest funerals graced with so many of the outstanding members of our order both male and female, as well as the citizens of Washington, D. C.

I journey to L. I. to the funeral of Dgt.

the late Mother of N. Y. State's Educational Director and District Deputy respectively Brothers Percy and James Green and Dgt. Capitola Carroll.

When I learned of the passing of Brother George Johnson, the husband of our late G.D.R. Abbey M. Johnson he had been buried.

To all of the families I sent condolences and other expressions of sympathy, including Dgt. Agnes Garrett our Past Grand Chaplain for the loss of her late husband.

Le us say with the poet:

God hath not promised skies ever blue
Flower strewn pathways, always for you
God hath not promised sun without rain,
Peace without sorrow, joy without pain.
But God hath promised strength from above
Unfailing sympathy, undying love.
So let us toil on to reap our reward.

I attended the midwinter conference of the N. Y. State Association held in Jamaica, L. I. and was entertained with the Cabinet as guest of Queens Lodge and Temple, of which Dgt. Violet Redmond, D.D., Dgt. Sicily Winters, D.R. and Sec. Doris Wilson, were Hostesses for their Temple.

The State President, Bro. Robert Taylor outlined a wonderful program for progress, which was carried out at our State meeting. I take this means of again thanking Bro. Chester Johnson and Dgt. Lillian Selby whom I have been told were sponsors for presenting my record of achievements both to the State as organizer and the Grand Temple since they have known me many years. The president readily accepted the suggestion of Bro. Johnson to give me something to represent N. Y. State's appreciation of my service and loyalty. The President assumed the chairmanship for upstate N. Y. He appointed Dgt. Stout, my State President as his co-chairman. At the session held in May I was the recipient of a gold cocktail watch studded with rubies and diamonds by a committee of Brothers of the Mail Dept. of the Association, while our Association was in session. The purse that was left after the purchase of the watch was presented to me by Dgt. Stout, State Pres. I received many gifts and flowers from the Dgts. and Brothers. You may imagine how thrilled and appreciative I was that they did not wait until I had passed on to a world unknown to express their brotherly and sisterly love.

STATE ASSOCIATIONS

I visited the following State Associations:

Pennsylvania, where I found a very interesting program being conducted by Dgt. Catherine Smith, State President in Reading, Pa. Her record of accomplishments since being president was astounding with a large financial gain over each preceding year. Dgt. Ethel Charleston is to be highly commended for her work throughout Pennsylvania with and for the education of our youth.

I next visited Asbury Park with Dgt. Rosa Blocker and Mayme Kilby where we found Dgt. Carrie Jones, State President, carrying on as all good workers do. Her reports showed cooperation and the Dgts. reports showed much improvement over the last year which was excellent. Dgt. Maggie Hill, Vice Grand Dgt. Ruler, proved beyond a doubt her capability in assisting the State President as did all of the appointees and executive members of the State. Dgt. drove us to Seabright to be their houseguest, where we relaxed and enjoyed their beautiful country estate. Many thanks to them.

Next I visited the Tri-State Association meeting held in Cambridge, Md. where I found Dgt. presiding, and she, too, was overjoyed with the astounding reports coming in from her appointees, and co-workers, which were most excellent. This being her first year serving as President, she was very proud of the Dgts. cooperation.

Including my own State pressing onward under the leadership of Dgt. Margaret Stout, it was most encouraging to see how all of these States are working and planning for further advancement and success.

May God help all our own endeavors for good. I thank everyone in each State Association meeting who extended courtesies to me in any way during my visits.

I accepted an invitation to be guest of Queen of Sheba Temple in Lancaster, Pa., to join them in celebrating their twenty-fifth anniversary. I was joined by Grand D. R. Elizabeth Gordon, G. Sec. Buena Kelly; G. Educational Directress, Dgt. Ethel Charleston; State President of Pennsylvania, Dgt. Catherine Smith and Dgt. Elsie Peterson, Senior Mother of Apex Pansies, N. Y. C. I was houseguest of Dgt. Mildred Michaels their Treasurer. We visited their meeting where they received us and entertained us most royally. The Dgt. Ruler, Deputy, Organizer and Secretary, together with the other Dgts. made our stay a pleasant one. While in their city, I was invited to join the party to visit Queen Esther Temple in York, Pa., but had to hasten home because I was chairman of an affair. Food rationing did not seem to mean much to the Dgts. living in Lancaster.

INITIATIONS AND VISITS

I have assisted Dgt. Lillian Selby to add new members to her baby Temple's Roll. I must say here, that Dgt. Lillian Selby is a hard worker for Elkdom. Not only for the upbuilding of the Temples but the Brothers say that she is a great asset to her Lodge. I was happy to go to Hempstead, L. I. and assist Dgt. Violet Redmond set up a Temple of young, ambitions women, whom I am sure will give a good account of themselves. Dgt. Redmond is a very consciencious worker, organizing through the L. I. area. I have as usual assisted my District Deputy Dgt. Viola McDowell with my Temple's initiation. Also Dgt. Pearl Reid Organizing Deputy with her organizing in my district. I have as usual visited many of the Temples in and around N. Y. I was elated to escort Dgt. Mabel Wilson of Nor-

folk, Va. to Invincible Temple's meeting while she visited our city. I found all of the Temples increasing their memberships and are carrying on despite the fact they have been burdened with sick and death claims. I assisted with the arranging the Junior and Juvenile Sermon of our Distrist with Dgt. Savilla Curry, Senior Mother acting as chairman.

Dgt. Agnes P. Peid who has been signally honored with the appointment by the Methodist Episcopal Bishop as Assistant Pastor of one of the leading churches in N. Y. preached the seremonette which was enjoyed by everyone present. Our honored guests were several of the Grand Temple Officers and Appointees, the D. Rulers and the Grand Temple District Supervisors of Junior and Juvenile Classes, Dgt. Rosa Sawyer for Manhattan and the Bronx and Dgt. Lita Williams for Brooklyn. Dgt. Nora Tudor, Senior Mother of Pride of Flushing Juvenile Class.

I was guest speaker for the goodwill circle in N. Y. C. being invited by Dgt. Mary Burke Jones who was working untiringly to build a goodwill circle of Elkdom so as to make Goodwill a reality. May God help her to obtain her object.

Dgt. Rachael Carrothers, National Chairman of Public Relations invited me to N.Y.C. to see and review the work she had accomplished for the Public Relation Dept. I was very happy to note that she and her committee had made a down payment on a building in the heart of N. Y. C. in the interest of Public Relation and Child Welfare as a youth center. I know that you will agree with me that much credit should be given for her efforts. I do hope the Grand Temple and Members throughout the Sisterhood will support this worthy cause which is to go down to the credit of humanity.

FINANCIAL REPORT

GRAND DAUGHTER TREASURER

Year Ending July 31, 1945

Balance on Hand August 1, 1944		$ 46,079.57
RECEIPTS		
August and September, 1944	$ 20,000.00	
October	7,142.42	
November	6,112.94	
December	2,265.32	
January, 1945	1,265.91	
February	6,928.58	
March	1,946.40	
April	2,197.05	
May	6,987.10	
June	2,127.75	
July	18,901.49	
Unclaimed Checks	134.15	
Interest on Savings, Citizens Bank, Phila., Pa.	104.77	
Total Receipts		76,113.88
Grand Total		$122,193.45

DISBURSEMENTS

August, 1944	$ 18,392.20	
September	2,513.27	
October	15,971.45	
November	5,695.97	
December	2,327.48	
January, 1945	3,137.03	
February	4,364.26	
March	3,281.31	
April	4,146.69	
May	2,381.17	
June	2,257.54	
July	4,009.54	
Total Checks, Citizens Bank, Philadelphia, Pa.	620.97	
Total Checks Drawn	$ 69,098.88	
LESS TRANSFERS		
Reserve Fund $ 1,862.45		
Shrine Account 6,219.31		
Total $ 8,081.76		
LESS INVESTMENTS		
War Bonds $ 1,500.00		
Total	$ 9,581.76	
Actual Expenses		$ 59,517.12
Balance on Hand August 1, 1945		$ 62,676.33

SUMMARY OF CASH ON HAND

Checking Acct. Federation Bank, New York	$ 36,850.25	
Checking Acct., Reserve Fund, Citizens Bank, Phila., Pa.	3,036.81	
Grand Temple Daughters' Saving Acct., Citizens Bank, Pa.	2,704.38	
Shrine Account, Citizens Bank, Philadelphia, Pa.	16,954.89	
Petty Cash	150.00	
Total Cash	$ 59,696.33	
INVESTMENT		
United States War Bonds	2,980.00	
Total		$ 62,676.33

RECOMMENDATIONS

GRAND TEMPLE POPULARITY CONTEST

1. In the city wherever the convention is to be held, there shall be three separate competitors among the DGT. Rulers, Loyal DGT Rulers and State Presidents. To be divided in three classes, A, B, and C.

Class A for DGT. Rulers the winner to be crowned Miss whatever the city in which we convene is named. The Loyal DGT. Ruler class B, the winner to be named Miss whatever the nickname of the State is. The State Presidents Class C, the winner to be whatever the State Proper name is. As for an example this year Miss Philadelphia, Miss Keystone, and Miss Pennsylvania respectively.

The Grand DGT. Ruler gave me permission to go ahead and while only a few councils responded, I feel sure, after you see what my intentions are, we will do better next year. I am asking every Past DGT. Rulers Council and every State Association to enter their presiding officers for the 1946 Popularity Contest. We never know who in advance shall be the winner.

2. As the Organizer and to enhance further interest, cooperation, and a better feeling in my own State Association, I ask the Grand Exalted Ruler, Dr. J. Finley Wilson, our Patriarch, during our last session held in the city of Buffalo in May of 1945, if I could organize Past State Presidents Circle. The object being to give the Past State Presidents, an opportunity to continue working for the progress of the State with a definite program so as to create a fund in order that they may be compensated for their service rendered during the session. A part if not all of their mileage and per diem. Since many of them manifest their interest by attending the sessions annually at their expense.

It is embarrassing to the State President and her Cabinet and the members of the convention, not to be financially able to take care of their annual expenses and donate enough to justify the amount due for the Past State President's expenses incurred. The Grand Exalted Ruler thought it a very good idea. He asked if it was alright with the G.D.R. and State President who were there when he spoke. Knowing as I do that our G.D.R. and N. Y. State President are always ready to support any program for the good of our Organization, and feeling that some other State may desire to do likewise, I recommended the following: For State Associations that desire it be permitted to have a Past State Presidents' Circle. To be a separate unit of the State Asociation with power to function under the supervision of the Grand Temple not to conflict in any way with the State Association's rules and regulations. The main object being to raise money for a Past State President's fund. The State Association shall not at any time be responsible for the financial support or maintainance of the Past State President's Circle.

3. That since the Grand Temple Contest culminates in a competitive report, on money at a designated time, that the contestants' money be reported at the Grand Temple Session at the time designated for the report.

That the Grand Temple Popularity Contest Money be banked as a separate fund to be used only for what it was created, to pay the expense of the contest, and pay the mileage and per diem of the Grand Temple appointed officers as adopted in the original resolution.

In conclusion I thank everyone of our official family for the splendid cooperation that we have enjoyed throughout the years. I too thank every DGT. who has so loyally supported me to work for

the upbuilding of our Organization. Throughout the years I have served you as a Grand Organist by appointment. Grand Trustee, Grand Assistant DGT. Ruler, Grand Vice DGT. Ruler, and Grand Treasurer by election. And while you did not see fit to elect me as your Grand DGT. Ruler I thank you for my election as Grand Treasurer.

I have found pleasure in serving you, and have given you my time, brain and many years of sacrifice, without compensation years ago when the DGT. Elks was in its infancy. At no time have I failed to give you my best efforts. As one of the pioneers I have viewed with pride the growth of the DGT. Elks. I have been conscious of the necessity of my having to prepare myself with God's help to grow with the order in efficiency. Whether I've been successful or not and as to whether you appreciate my efforts, will be decided by your vote of confidence, for which I thank you in advance. And if elected I pledge to you a continuance of my sincerity and honesty.

Our struggling souls may never win the prize it covets so, we may not reach the gates of Paradise at this sunset's glow. Let us work on with faith, that in ages blue at the set of sun we shall be judged, by what we have really done.

I shall ever remain loyally yours in Charity, Justice, Sisterly Love and Fidelity,

Respectfully submitted,
Elizabeth Kimbough
Grand Daughter Treasurer

REPORT OF TRUSTEES

Philadelphia, Penna.
August 29, 1945

To the Grand Daughter Ruler, Vice Daughter Ruler Executive Board Members, Grand Temple Officers, and Delegates here assembled, Greetings:

The Trustees of the Grand Temple called their meeting Saturday morning with all Trustees present. The meeting was opened with prayer and Dgt. Mamye Kilby was elected Secretary.

The Grand Secretary's and the Grand Treasurer's books were carefully checked by each Trustee. The bank books tallied with the Auditors report.

We highly commend the Secretary and Treasurer upon the neatness and accuracy of their books.

The books show that this has been our banner year. We have grown both numerically and financially.

We approve the recommendation set forth in the Auditors report and we recommend that the Grand Secretary have an adequate office force as we are growing larger each year.

RECEIPTS

We find:-

Balance on hand August 1, 1944	$ 46,079.57
Total receipts for year ending August 1, 1945	76,124.61
Grand Total	$122,204.18

DISBURSEMENTS

August 1, 1944 to August 1, 1945	$ 61,027.85
Less War Bonds	1,500.00
Actual Expenses	$ 59,527.85

SUMMARY

Bank Accounts:-	
Federation Bank, New York Checking	$ 36,850.25
Citizens and Southern Bank, Phila. Checking	3,036.81
Citizens and Southern Bank, Phila. Grand Temple Saving	2,704.38
Citizens and Southern Bank, Phila. Shrine Account	16,954.89
Total Cash Deposits	$ 59,546.33
War Bonds	2,980.00
Petty Cash	150.00
Total	$ 62,676.33

Signed,
Trustees,
Bessie Brown
Cora E. Miles
Ada Abrams Jones
Mayme Kilby
Ruth Thompson

We thank you for the privilege of serving.

AUDITOR'S REPORT

Year Ending July 31, 1945

GRAND TEMPLE DAUGHTERS
IMPROVED, BENEVOLENT, PROTECTIVE ORDER ELKS OF THE WORLD, NORFOLK, VIRGINIA.
LADIES:

In accordance with your request, we have audited the records of the Grand Temple Daughter Elks for the year ending July 31, 1945, including records in the office of the Grand Daughter Financial Secretary, the office of the Grand Daughter Treasurer and the Office of the Grand Daughter Ruler. The receipts and disbursements for the year and the financial condition of the organization as of July 31, 1945 are set forth in statements described below.

The reports of each department of the organization, including committees and all other sources of income, were checked from their source to the records of the Grand Daughter Financial Secretary and a duplicate receipt was found in the office corresponding with monies received from any and all sources. The total receipts on record were checked and compared with the monthly checks sent to the Grand Daughter Treasurer for deposit. These deposits were checked through the bank statements and found correct. All disbursements were made by checks, signed by the Grand Daughter Ruler, the Grand Daughter Treasurer and the Grand Daughter Secretary. These disbursements were checked with the bank statements and found correct. All receipts for paid bills were checked and found to be properly authorized and

in order. All checks were accompanied by vouchers of explanation properly executed.

The records reveal that you have greatly increased your cash balance from $44,599.57 at the beginning of the year, to $59,546.33. At the same time you have purchased additional War Bonds in the amount of $1,500.00 making a total of $2,980.00 in War Bond investment. It is significant that a considerable portion of the increase came from Quarterly Tax and Reinstatement. These two items are to some extent barometers which definitely indicate an increase in membership. While nearly every department shows an increase and in many instances, a substanial increase, the success of these departments depends largely upon membership. It is important, therefore, that you consider setting some machinery in motion that will hold this increased membership and develop even on a larger scale.

Last year we recommended that you give some thought to investing the cash on hand in War Bonds or in some other profitable source of investment. We again emphasize this and also call attention to the fact that the insurance on bank deposits is limited to $5,000.00.

We recommend also that because of past experience in the loss of checks each year, in transit from the Grand Daughter Secretary, Grand Daughter Ruler, and Grand Daughter Treasurer, which causes confusion and delay and a final cncellation of a batch of checks, representing sometime the entire monthly payroll, that you consider sending these checks by registered mail with return receipt requested. A careful estimate shows that the cost for this service will be less than the present cost for long distant telephone calls, telegrams and precious time in attempting to locate checks lost in the above manner.

We have discussed with the Grand Daughter Financial Secretary and her office force many detail matters of importance for improvements in the system. The records have been in better shape this year than ever, in spite of the fact, that the receipts and disbursements were far greater than they have ever been.

We commend the Grand Officers and their office force for the splendid record in maintaining and increasing the membership of their organization to something over sixteen (16%) percent and at the same time increasing their finances. Expecially do we commend the Grand Daughter Ruler, Grand Daughter Treasurer and Grand Daughter Secretary and their office force for their cooperation. The office of the Grand Daughter Financial Secretary has been most helpful in assisting in checking the records.

We wish to thank the Grand Temple, its Officers and Members throughout the country for the privilege of auditing the records for another year and assure them that we consider it an honor.

Respectfully submitted,
W. T. Mason, Auditor

AUDITOR'S REPORT

GRAND TEMPLE DAUGHTERS OF I. B. P. O. E., OF W.
STATEMENT OF RECEIPTS & DISBURSEMENTS

Year Ending July 31, 1945

Balance on Hand, Cash & War Bonds, August 1, 1944 ..... $ 46,079.57

RECEIPTS

Quarterly Tax	$ 25,041.53
Supplies for Temples	13,983.35
Non Representation	849.50
Reinstatement	714.45

Educational Fund	5,770.04	
Arts & Crafts	2,416.39	
Shrine Fund	2,371.52	
Ways & Means	1,275.61	
Grand Temple Birthday	662.53	
Civil Liberties	2,056.59	
Child Welfare	1,744.43	
Baby Contest	154.50	
Grand Officers Contribution	386.73	
Grand Temple Degrees	2,286.00	
Emergency Relief	938.20	
Pageant	2,847.40	
Reserve Fund	2,198.10	
State Association Tax	255.00	
Juvenile Tax	475.31	
Junior Tax	275.03	
Council Tax	702.36	
Home Tax	3,468.18	
Grand Temple Goodwill Circle	323.36	
Nurses Unit	71.82	
Deputy Fee	20.00	
Athletics	70.75	
Refund	25.00	
Dividends	782.11	
National Council of Negro Women	57.45	
Daughter Rulers' Contest	3,516.95	
Grand Senior Mothers' Council	126.75	
Interest	123.52	
Redeposits	134.15	
Total Receipts for Year		$ 76,124.61
Grand Total		$122,204.18

DISBURSEMENTS

Supplies for Temples	$ 5,914.24	
Civil Liberties	1,970.64	
Salaries	15,380.82	
Traveling Expenses	1,870.34	
Office Expenses	831.90	
Telephone & Telegrams	1,204.62	
Postage & Express	1,778.36	
Rent	900.00	
Office Supplies	374.91	
Printing	2,325.62	
Legal Fee & Auditing	427.50	
Convention Expenses	11,085.78	
Donations	2,774.79	
Furniture & Fixtures	418.66	
Bonding & Insurance	142.50	
Shrine Department	398.61	
Social Security	148.85	
Executive Board	3,873.38	
Pageant	551.98	
War Bonds	1,500.00	
Educational Fund	5,006.57	
Refund	287.34	
Membership Fee & Donation—National Council Negro Women	493.67	

Arts & Crafts	408.31	
Emergency Relief	150.00	
Ways & Means	15.00	
Flowers & Funerals	35.00	
Child Welfare	36.25	
Commission	65.00	
Daughter Rulers' Contest	646.48	
Bank Charges	10.73	
Total Disbursements	$ 61,027.85	
LESS INVESTMENT		
War Bonds	1,500.00	
Actual Expenses		$ 59,527.85
Balance on Hand August 1, 1945		$ 62,676.33

SUMMARY OF CASH ON HAND

CASH			
Federation Bank, N. Y. Checking Account	$ 36,850.25		
Citizens Bank, Phila., Checking Acct. Reserve Fund	3,036.81		
Citizens Bank, Phila., Grand Temple Saving Account	2,704.38		
Citizens Bank, Phila., Shrine Account	16,954.89		
Total Cash on Deposit in Banks		$ 59,546.33	
INVESTMENTS			
War Bonds		2,980.00	
PETTY CASH			
Office of Grand Daughter Secretary		150.00	
Total Cash & Investments			$ 62,676.33

Respectfully submitted,
W. T. Mason, Auditor

OFFICE OF GRAND SENIOR MOTHER

MRS. M. E. HODGES

Phone 4676

Hampton, Va., Aug. 27, 1945
158 Lincoln Street

Grand Temple Officers, Executive Board Members, Deputies, National Appointees, Senior Mothers, Junior Guardians, Supervisors of I. B. P. O. E., of W.—Greetings:

It is with much regret that I inform you that I will not be able to be with you this year at the Grand Bond Rally in the City of Brotherly Love. I feel that many of you have heard of the condition that I am in. I am not in bed; I am up and around. My sight and hearing are all right, but my speech and throat are not a bit good. I cannot be with you in person, but my heart and prayers are with you. I will miss you all, but my condition is such that I have no control of it.

I still have much to be thankful for, as God has been good to me. I can proudly say I have been able with my Secretary, Dt. Hazel White, who has labored hard and my co-workers who have worked wonderfully well, and with the help of the other daughters, have started many new Classes and Junior Temples as well as reinstating many.

The Senior Mothers and Guardians have worked faithfully in trying to keep their classes and Junior Temples together. I am asking all Temples to give them your whole-hearted support and help this department, as they are our future Daughters and Brothers of tomorrow.

I am sorry to report that I was unable to make the visits I had planned. I had to refuse several invitations as I could not make them.

The Senior Mothers and Guardians deserve great credit for their splendid work throughout the entire year, also the Grand Secretary and others. I also want to speak about the Senior Mothers' Council which was born in the mind of Dt. Addie Robinson in 1925 and has been a wonderful asset to our department and of the fine work and help given us by Dts. Mary F. Armstead, Esther Peterson, Bessie Turner, Della Carter, and our beloved Dt. Margaret Turner, Parthenia Curtis, Margaret Minor, Nora Tudor, Della Myers, and many others.

I want to especially thank my Supervisor, Dt. Alice Pullett, who has organized and reinstated more Juvenile Classes and Junior Temples than anyone else. I also want to make special mention of Dt. T. B. Mayfield, a wonderful worker, Dt. Shellan T. James, Millie Miller Patrick, Dt. Agnes Mason, Dt. Ella G. Berry, granted us this privilege along with Mother Emma V. Kelley. May their souls rest in peace.

Hoping that we will have a peaceful and harmonious session in every department of the Grand Old Order.

Yours in C. J. S. L. and F.,
MAMIE E. HODGES,
Grand Senior Mother.

NEW JUNIOR TEMPLES—1944-45

1944

August 8—Delta Omicron Junior Temple No. 151, Gary, Ind.
October 2—Rose Dream Junior Temple No. 152, Portsmouth, Va.
October 25—Queen of Sheba Junior Temple No. 153, Cannonsburg, Pa.
November 11—Cayadetta Temple No. 154, Syracuse, N. Y.
December 7—Aurora Junior Temple No. 155, McDonald, Pa.

1945

February 23—Silver Star Junior Temple No. 156, Carnegie, Pa.
February 23—Pride of Elizabeth Junior Temple No. 157, Elizabeth, N. J.
February 26—Morning Glory Junior Temple No. 158, Petersburg, Va.
March 14—Rose Shells Junior Temple No. 159, New Rochelle, N. J.
April 14—Diamond State Junior Temple No. 160, Newark, Del.
April 12—Love and Union Junior Temple No. 161, Robersonville, N. C.
April 14—Pride of Central Pa. Junior Temple No. 162, York, Pa.
April 25—Starlight Junior Temple No. 163, Chester, Pa.
June 8—New Home Elkerettes Junior Temple No. 164, Hempstead, N. Y.
June 21—Gulf City Junior Temple No. 165, Mobile, Ala.
July 10—No Name—Columbus, Ohio.
July 21—Julia Langston Junior Temple No. 167, Salisbury, Md.
July 22—Evening Star Junior Temple No. 168, Newark, N. J.
July 24—Sunbeam Junior Temple No. 169, Goldsboro, N. C.
July 30—I. P. Turner Junior Temple No. 170, Lackawanna, N. Y.

NEW JUVENILE CLASSES—1944-45

1944

November 8—Ella G. Berry Class No. 320, Louisville, Ky.
December 18—Lillies of Cyrennus Class No. 321, Steelton, Pa.

1945

March 31—Plymouth Willing Workers Class No. 322, Plymouth, N. C.
April 12—Pride of East Class No. 323, Robersonville, N. C.
April 30—Pride of Farmville Class No. 324, Farmville, N. C.
June 28—Pride of Belhaven Class No. 325, Belhaven, N. C.
July 17—Bessie Batley Class No. 326, Towsen, Md.
July 24—Sunbeam Class No. 327, Goldsboro, N. C.

REINSTATED JUNIOR TEMPLES—1944-45

1944

August 19—Camile Junior Temple No. 32, Detroit, Mich.
August 22—Margaret Jenkins Junior Temple No. 91, Pittsburgh, Pa.
August 23—Minnie Obie Junior Temple No. 10, Newark, N. J.
August 23—Mollie De Braun Junior Temple No. 50, Cleveland, O.
October 24—Golden Poppy Junior Temple No. 78, San Francisco, Calif.

1945

February 6—Star of East Junior Temple No. 76, Norfolk, Va.
March 14—Rebecca Junior Temple No. 119, Bayonne, N. J.
March 22—Majorettes Junior Temple No. 122, Cleveland, O.
May 11—Beacon Light Junior Temple No. 47, Arlington, Va.
May 11—Progressive Junior Temple No. 118, Pittsburgh, Pa.

REINSTATED JUVENILE CLASSES—1944-45

1944

August 22—Pride of Mosiwadeal Class No. 117, Pittsburgh, Pa.
August 22—Fawns Class No. 293, Harrington, Pa.
August 23—Rising Water Class No. 146, Johnston, Pa.
September 27—Roxy's Class No. 203, Newark, N. J.
October 8—Silver Leaf Class No. 98, Warren, O.
October 27—Jewett Class No. 225, Reading, Pa.

1945

January 17—Henrietta Demby Class No. 307, Burlington, N. J.
February 16—Como Class No. 53, St. Paul, Minn.

February 26—Beulah Land Class No. 238, Detroit, Mich.
March 10—Emma V. Kelley Class No. 301, Monessen, Pa.
April 27—Pride of Delaware Class No. 184, Newark, Del.
July 17—Little Princess Class No. 220, Saginaw, Mich.
July 18—Cunningham Class No. 160, Lexington, Ky.
July 18—Ark of Covenant Class No. 137, Wilson, N. C.

REPORT OF GRAND ASSISTANT RECORDER

PHILADELPHIA, PA.

AUGUST 27, 1945

Grand Daughter Ruler, Executive Board, Grand Temple, Officers, Delegates of the Improved Benevolent Protective Order of Elks of the World.

Greetings:

It is a pleasure to meet you in this our Forty-Third Annual Session. We rejoice that the labors and sacrifice of our boys in this struggle for world peace and freedom has been victorious, although some paid the supreme sacrifice. As a result of the United Nations Conference at San Francisco, a Charter was ratified by the Congress of the United States.

The duty before us today is a huge task in helping to build a new world, but with the womanhood of the world, this great Order of Elks is willing and ready to tackle the job. The magnificent contribution in all phases of war activities proves our willingness to continue until success crowns our efforts.

MY RECORD OF STEWARDSHIP

As Maryland Chairman of "Shrine" we have made an increase in interest and finance.

Attended Regional Contest No. 2, Department of Education, Metropolitan Baptist Church, Washington, D. C.

Participated in the Citizens Testimonial to the members of the War Price and Rationing Board No. 233.6 of the City of Baltimore. This Board rendered outstanding service.

Worked with the Baltimore Chapter American Red Cross War Fund.

Worked with War Bond Rally, Tri-State Association; also War Bond Rally of our Order.

Served with Maryland Membership Drive and Antlered Guards, State of Maryland War Bond Rally.

The Tri-State Association of Maryland, Delaware and District of Columbia held one of the best sessions at Cambridge, Maryland. Dt. Mary J. Nelson, President. Dt. Ethel Jews, Financial Secretary, Dt. Lillian Y. Bennett, Treasurer. The attendance was large, with many Grand Officers present. Grand Dt. Ruler Elizabeth R. Gordon delighted the hearts of all by the valuable assistance rendered; also Dt. Kimbough, Grand Treasurer, Dt. Ethel Charleston, Dt. Pearl Brown, Department of Education, Ida R. Cummings, P. G. Dt. Ruler and member of Tri-State Executive Board.

Attended Second Annual Conference of the Maryland League of Women's Clubs; also Annual Meeting of the National Council of Negro Women and the 1944 Honor Roll Service.

Attended the Mid-winter Conference and Executive Board meeting held in New York City. Muct constructive work was outlined. Following the conference a pleasant social gathering was sponsored by

Dt. Rachel Corruthers, and a fine luncheon was given by the New York Grand Temple Officers at the Theresa Hotel, with Dts. Block and Rev. Agnes Reid directing.

One of the most outstanding events in our City of Baltimore was the Maryland Temples Testimonial Banquet given Friday, December 29, 1944, honoring my being crowned as "Miss Chicago", and Queen of Elkdom. Included were Dt. Ardella Galmore, Great Southern Temple and Dt. Myrtle Spencer of Zorah Elliott Temple. This beautiful tribute was sponsored by Dt. Edna Lee Ellis, Chairman, Dt. Martha B. Pulley, 1st Vice-Chairman, Dt. Lillian Y. Bennett, Secretary, and Dt. Della B. Myers, Treasurer. Represented were all Temples of Maryland. Many beautiful presents were given the winners. Among those who paid glowing tributes were: Grand Dt. Ruler Gordon, Dt. Elizabeth Kimbough, Grand Treasurer, Dt. Leah Wilson, Grand Organizer, Dt. Mary McLeod Bethune, and Brother Perry W. Howard, Grand Legal Adviser. There were many out of town guests and a great gathering of Baltimoreans. This was a great occasion.

During the time Dt. Mamie E. Hodges, our Grand Senior Mother, spent receiving treatment at Johns Hopkins Hospital, I tried to make her happy.

I regret I could not attend all banquets to which I was invited, but I enjoyed the Dts. of Pocahantas Temple honoring Dt. State President Mary E. J. Nelson, Dt. Ruler Gertrude Thornton and Dt. B. J. Watkins, Financial Secretary.

Thanking all who have helped me in this labor of love, and assuring you of my determination to help build a better world. Let us

"Be Strong!
We are not here to play, to dream, to drift,
We have hard work to do, and loads to lift,
Shun not the struggle—face it, 'tis God's gift.
Be Strong!
It matters not how deep intrenched the wrong,
How hard the battle goes, the day how long—
Faint not! Fight on! Tomorrow comes the song!"

Yours in C. J. S. L. and F.

IDA R. CUMMINGS, P. G. Dt. R.
Grand Assistant Recorder
Member of Executive Board,
Tri-State Association.

REPORT OF THE EDUCATIONAL DEPARTMENT

Philadelphia, Pa.
August 31, 1945

Grand Daughter Ruler, Vice Grand Daughter Ruler, and all members of your Cabinet, Greetings. I submit my report as Grand Directress of Education for the year past. First to the members of your Cabinet I want to thank you for the many letters of Love you have sent me to Dt. Buena Kelley and her copy of assistants. I have only words of praise to one in your Cabinet who has been a friend to me indeed, Dt. Elizabeth Kimbough. Words to express my gratitude fail me but He who rules the Universe knows and will pay her the reward due. There is another, Dt. Lucy Dorsey whose arm is an open door to me. Her love, her interest, her hospitality has been given freely to me. Now to my dear assistants, Dts. Charleston, Brown, and Kelson, I love you as a mother loves her fold. You have made our department like one family, you have never faltered in your duty, you have been

courteous, loving and kind. Yes, we have been as one family. And now to every Daughter under the sound of my voice, you have made it possible for me to be able to repeat the following words, "I have spent 14 years of happiness and bliss at this one stand, The Education Department, hailing from Phyllis Wheatley 22, Boston, Mass. So with the following words I bow my head:

I came to you as a stranger, I am leaving my trust like a friend.

My prayers will be for you at eventide.

My smile, my hand shake at morn, and this is the prayer I shall offer. God Bless You, God Keep You.

My prayer for you all in the morn. For myself I will ask him to let me be with you each year as before, until He calls me to be with Him, Forever in His name of Love and Care.

MINNIE T. WRIGHT, G. C. Edu.

FINANCIAL REPORT OF EDUCATIONAL DEPARTMENT

By DT. MINNIE T. WRIGHT.

Date	Temple and No.	Amount
May 1945		
12	Meadowlark No. 731	25.00
17	Beaver 578	5.00
June		
2	Phylis Wheatley 22	5.00
27	Grace 424	270.00
26	Grace 424	10.00
July		
1	Grace 424	50.00
8	Truelight 5	5.00
10	New York State Association	250.00
June		
27	Celestial Temple No. 225	25.00
July		
16	Celestial Temple No. 225	25.00
10	Truelight 5	25.00
12	Phoebe's Pride 132	27.25
12	New England State Association	10.00
14	Sleepy Hollow 58	25.00
11	Paramount 175	24.00
18	Paramount 175	18.32
21	Glenara 21	100.00
25	Joint Educational Committee of Atlantic City	30.00
	—Phyllis Wheatley No. 22	75.00
August		
1	Harriett Tubman 88	6.00
1	Hazel White	25.00
July		
28	Manhattan 93A	100.00
August		
6	Apex 387	50.00
12	Norfolk 1B	25.00
13	Florence Mills 598	5.00

Date	Temple and No.	Amount
14—	Susan A. Sullivan 94	15.00
14—	Invincible 77	175.00
14—	?	25.00
16—	Pocahontas 60	50.00
—	Anna S. Church 695	10.00
18—	Lottie C. Kennedy 642	75.00
20—	Beulah No. 4	26.00
—	Harriet Tubman 421 (Dt. Rena Clausen)	30.00
28—	Enterprise 240 (Dt. Clara Wiggins)	5.00
27—	Florence Ames 17	25.00
28—	Queensboro 742 (Dt. Dorothy Snead)	25.00
28—	Michigan State Association (Dt. Grace Bryant)	25.00
28—	F. E. W. Harper No. 429 (Dt. Ida Cummings)	232.00
28—	Invincible 77 (Dt. Annabelle Reed)	50.00
28—	Eureka 22-A (Dt. Lottie Mae Lowe)	100.00
28—	McKea 322 (Dt. C. R. Hobson)	25.00
28—	Naomi 124 (Dt. Carrie A. Porter)	50.00
29—	Ocean 13 (Dt. M. Watkins)	35.00
29—	Mountain 174	10.00
29—	Rose of Sharon 655 (Dt. Grace Bell Dt. Jennie Gibbs) 1 Stole	25.00
29—	Lilly of the Valley 406 (Dt. Ethel Rose, Chm.) 1 Stole	25.00
29—	Forget-me-not 302 (Dt. Amanda Jones) Fez	25.00
29—	Eureka 22-B (Dt. St. Clair Depener)	2.00
29—	Golden Gate No. 90 (Dt. Esther Roney) Fez	25.00
29—	Dt. Annie Johnson (Temple No. 31)	5.00
29—	Mollie De Braun 686	25.00
	Total	$2,335.57

By DT. ETHEL M. CHARLESTON.

May 1945		
26—	Penna. State Association	$ 5.00
June		
28—	Mary Exalted No. 95	100.00
July		
1—	Ohio State Association	100.00
12—	Magnolia 532	5.00
June		
12—	Pilgrim Rest 477	5.00
July		
26—	Keystone 448	5.00
27—	Fannie J. Coppin 57	10.00
25—	Daisy Juv. Class 199	2.50
August		
1—	Ruth Temple No. 116	15.00
1—	Violet Temple No. 260	5.00
3—	Marching Club, Keystone 448	5.00
—	Cap and Gown Club June Temple 409	5.00
10—	Keystone 448	100.00
13—	Keystone 448	56.30
11—	Western Star No. 3	10.00
28—	Bon Ami 49	150.00
28—	Phyllis Wheatley 51	65.00
28—	Carolyn B. Irvin 673	17.00
28—	Joint Committee Montgomery and Elmwood Lodge	25.00

Date	Temple and No.	Amount
27	Pride of N. Philadelphia 657	35.00
27	Pride of North East No. 689	5.00
28	Mosiwidael 38	5.00
24	Unity No. 61	50.00
29	Alpha Council	5.00
29	June 409	15.00
29	Queen Esther No. 105	25.00
29	Ken Ton-Ion 631	20.00
29	Queen of Sheba 137	30.00
29	Rising Star 177	5.00
29	Quaker City No. 73	10.00
29	Flotillo 455	5.00
30	Pride of Flushing 164	25.00
20	Laverta 653	10.00
30	Etta Wah 7 Cap and Gown Club	50.00
30	C. J. Walker 353	14.00
31	Leading Light 178	5.00
31	Keystone	1.20
	Total	$1,001.00

By DT. PEARL BROWN.

August 1945

29	Emma Williams (Pauline Brown)	30.00
29	Great Southern No. 30	100.00
29	Sampson Brooks Temple No. 682 (Dt. V. Gent)	300.00
29	Sampson Brooks Temple No. 682 (Dt. Vernia Jones)	140.00
29	New York State Association (Dt. Margaret Stout)	50.00
29	Blue Ridge No. 67 (Dt. Birdie Pondexter)	5.00
29	Progressive of Dorchester No. (Dt. Ethel K. Jews)	15.00
29	Spirit of the Chesapeak Lodge (Bro. Roland Brown)	25.00
29	Tranquillo Temple No. 350 (Dt. Ella M. Piper)	15.00
29	Dt. Ella M. Piper Harvey	5.00
29	Spirit of the Chesapeake Temple (Dt. Pearl Brown)	25.00
29	St. Mary's Temple (Dt. Virgie Morris)	25.00
29	Pride of Annapolis Temple (Dt. Margaret Taylor)	30.00
29	Polar Wave No. 87 (Dt. Bessie Pegues)	5.00
29	Pyramid 45 (Dt. Reita Currie)	10.00
29	Cap and Gown Club (Dt. Bessie Nelson)	538.00
	—Halcyon 127 (Dt. Sarah Chandler)	35.00
29	Liberty No. 22 (Dt. Amanda Garrett)	10.75
29	Zorah Elliott 717 (Dt. Myrtle Spencer)	25.00
29	Southern Pride 64	5.00
29	Rose of Anderson 563 (Dt. Bertie Paige)	2.00
30	Alpha Temple No. 750 (Dt. Bertie McClelland)	2.00
	Total	$1,397.75

By DT. MARGARET K. KELSON

July 1945

20	Abbie M. Johnson 718 (Dt. Ruth Hawkins)	$25.00
30	Columbia 422 (Dt. Beatrice E. Edwards, Chm.)	120.00

August

20	Abbie M. Johnson No. 718 (Dt. Ruth Hawkins)	50.00
27	Columbia 422 (Dt. Lula Dyer)	25.00
27	Brothers Illinois State Association (Dt. Katye Steele)	40.60
27	Dts. Illinois State Association (Dt. Katye H. Steele)	29.00
27	Progressive No. 98 (Mary E. Hardaway)	5.00
26	Tuexedo 771	15.00
	—National Capital (Dt. Olive L. Handy)	10.00

Date	Temple and No.	Amount
27—	North Hampton 52 (Dt. Kukkuab B. Freeman) (Cap & Gown)	25.00
28—	Toombs 772 (Dt. Mattie Brazeal)	5.00
29—	Southern Pride 644 (Dt. Mary McBride)	5.00
29—	Benjamin No. 20 (Dt. Beatrice Patterson)	10.00
29—	Cayuga No. 54 (Dt. Cora A. Bell)	26.50
30—	Peerless 236 (Dt. Marie Morris)	5.00
30—	Anita 564 (Josephine Brock)	7.00
30—	Nautilus 436 (Dt. Margaret Pollard)	5.00
30—	Margaret K. Kelson	67.00
30—	Rev. Dr. Josephine Becton	5.00
30—	Jemtoetta Taliaferro	5.00
30—	Margaret K. Kelson	15.00
	Total	$500.10

Washington, D. C.

August 20, 1945.

Grand Dt. Ruler, Executive Board Members, Officers and Members of the Grand Temple:

I deem it a great pleasure and privilege to greet you at this convention as your Fourth Grand Directress of Education of the Grand Temple. But first, I must pay my respects to that fearless leader, and woman among women, our own Grand Daughter Ruler, Elizabeth Ross Gordon, who was cognizant of the work I have tried to do in the Educational Department of this grand order for the past 12 years, recommended me for this high office. Grand Daughter Ruler, again I thank you for your faith in me. During the past nine months, I have worked untiringly, trying to prove my worthiness for such a position.

I raised since December 1st, 1944 to August 1st, 1945, $1,236. Of this amount, Dt. Suella Johnson turned in $214.50; Dt. Ellen Williams, $125.00; Dt. Ernestine Davis and Dt. Jessie Penn, $100.00. This money was raised to help daughters get caps and gowns. We have given thirty-one caps and gowns, seven stoles, four jewels. The following daughters received caps and gowns:

Dt. Cora Newman, Dt. Sadie Morris, Dt. Nannie Davis, Dt. Bettie Jackson, Dt. Teresa Briscoe, Dt. Estelle Briscoe, Dt. Dora Johnson, Dt. Helen Scott, Dt. Margaret Harris, Dt. Charlott Monroe, Dt. Cora Bowser, Dt. Ellen Coleman, Dt. Jennie Bass, Dt. Bettie Parker, Dt. Persis Patterson, Dt. Lillie Clyburn, Dt. Sophia Gray, Dt. Clara Braxton, Dt. Marie Toogood, Dt. Christine White, Dt. Henrietta Carter, Dt. Ethel Robinson, Dt. Beatrice Morton, Dt. Eva Lewis, Dt. Frances Wallace, Dt. Lucile Wilkerson, Dt. Elsie Wise, Dt. Martha Hatcher, Dt. Lorain Robinson, Dt. Goldie McKenzie, Dt. Bessie Nelson.

Stoles: Dt. Jessie Penn, Dt. Mayme Wheeler, Dt. Beatrice West, Dt. Nannie Styles, Dt. Florence Bayard, Dt. Gladys Simms, Dt. Cora Fells.

Jewel: Dt. Louella Johnson, Dt. Carrie Jackson, Dt. Ellen Williams, Dt. Belle Sprague.

Stole: Dt. Edward Hamler.

This, my Daughters, with the help of Almighty God and my good daughters of the District of Columbia, is my contribution to this great Educational Department of ours, and to future education of the Negro youth I can truthfully say Peace and Harmony has reigned supreme

among my workers. Without this there could have been no success.

This expresses my sentiment:

Give to the world the best that you have.

And the best will come back to you.

Again, Grand Daughter Ruler, I thank you, and hope my efforts meet your approval. Yours for continued success,

Respectfully submitted,

BESSIE NELSON,

Fourth Gr. Assist. Dir. of Education

RECEIVED THROUGH OFFICE OF GR. DT. SECRETARY

Date	Temple and No.		Amount
September 1944			
18	Celestial 225		$5.00
October			
3	McKea 322		25.00
3	Eureka 22-A		25.00
February 1945			
16	Toombs 776		10.00
28	Norfolk 1A		6.41
March			
14	Maggie Farrar Dismond 760		5.00
28	Silver Circle Council		9.50
April			
5	Apex 387		5.00
14	Highland City		6.20
MAY			
2	Greater Woodbury		1.00
JUNE			
14	Pride of Plateau 337		5.00
30	Virginia State Association		180.00
JULY			
2	Paramount		10.00
2	Eureka Council		5.00
5	Victoria 189		5.00
6	Pride of Lynchburg 81		5.00
6	Chicago Educational Com.		100.25
7	Royal 41		3.25
13	Martha Montgomery 674		5.00
13	Mountain 174		25.00
14	Pride of St. Mary's 782		25.00
17	Dt. Marie Walker (Indianapolis, Ind.)		200.00
18	Paramount 175		10.00
18	M. L. Walker 738		3.00
21	Bethune 572		5.00
21	Lilly Belle Temple 82		5.00
21	Pride of Sarasota 756		5.00
23	Oak Leaf 96		10.00
23	Essex 764		5.00
26	Magnolia 441		10.00
26	Kanawha Valley 498	5.00	5.00
26	Indiana State Association	10.00	10.00
26	Evergreen 157		30.00
27	C. J. Walker 648		10.00
28	Cherry Blossom 515		8.00
28	Silver Crest 728		5.00

30—Phoebe's Pride 132	5.00
30—Guiding Light 735	3.34
31—Norfolk 1A (Dt. Edna Tice)	25.00
31—Guiding Star 181	2.50
AUGUST	
1—Phyllis Wheatley 62	3.00
2—Juanita 169	10.00
6—Esther 176	10.00
8—Loyal 148	5.35
8—Tranquillo 350	25.00
8—West Virginia State Association	15.00
8—Phyllis Wheatley 371	3.00
8—Pride of Danville 218	2.00
13—Capital City 308	1.00
14—Phyllis Wheatley 526	2.50
17—Phyllis Wheatley 149	5.00
18—Rhododendron 710	1.00
20—Golden Seal 334	3.00
25—Pocahontas 55 (Dt. Cecelia Austin)	120.00
25—Lottie C. Kennedy 642	5.00
25—Pocahontas 55 (Dt. Cecelia Austin)	120.00
25—Kissia Clifton 671	2.00
27—Pride of Ashbury 64 (Dt. Edna Hunter)	100.00
27—Sunshine 681	5.00
27—Gardenia 720	10.00
27—Unique 15	15.00
27—Rebecca Carney 798	5.00
27—Pride of Atlantic 121	3.00
27—M. V. Prillerman 715	5.00
28—Pride of Greater Miami 769	15.00
28—Mary A. Carter 362	2.00
28—Mary D. Logan 706	10.00
28—Primrose 611	5.00
28—Melrose 277	15.00
29—New Jersey State Association	75.00
29—Essex Temple No. 42	100.00
29—Queen Mary 278	2.00
29—Venus 107	5.00
30—North Shore 226	5.00
30—Ideal 290	5.00
30—Osceola 468	5.50
30—Success 154	5.00
30—Florida State Association	15.00
30—Forget-me-not 667	3.00
30—Mary Alice 108	5.00
Total	$1,476.80

SUMMARY

Reported by:

Dt. Minnie T. Wright	$ 2,236.12	
Dt. Ethel Charleston	1,001.00	
Dt. Pearl Brown & Dt. Bessie Nelson	1,397.75	
Dt. Margaret K. Kelson	500.10	
Office of Grand Dt. Secretary	1,576.80	
Total		$ 6,611.77

Disbursements:

Office Expense of Grand Directress, Salaries, Supplies, etc.	$ 927.16	
Returned Checks	145.00	
Total Disbursements		$ 1,072.16
By Checks to Grand Commissioner		$ 5,539.56

THIRD ANNUAL REPORT

of the

DEPARTMENT OF PUBLIC RELATIONS

to the

GRAND TEMPLE — I.B.P.O.E., of W.

Grand Daughter Ruler, Officers, Executive Board and Daughters:

As we stand before you this afternoon we are deeply aware of the responsibility which rests upon us to give our best to our Order of Elks which is founded on the principle of Service to Our Daughters, to our people and to all mankind.

As Americans and Negroes, who have contributed so much in this second World War, we are determined that out of this great sacrifice of blood, suffering and death shall come Freedom, Peace and Equality for all men.

SINCE LAST AUGUST

Last year in our report to you we read a program which we hoped to have developed in full. We have been deterred in part, yet we are not discouraged, for time and circumstances alter all things. Our efforts have been directed into other necessary channels with considerable success.

We have continued working for the enactment of the following legislation by the Federal Government:

1—A Permanent F. E. P. C.
2—An Anti-Poll Tax Bill.
3—Federal Aid to Education.
4—Wage increases to meet current living costs.
5—Aid to unemployed workers during the period of reconversion.

Our future welfare is inextricably tied to whatever action the Federal Government takes on these issues. We, therefore urge you to use every means to bring about favorable Federal action on this legislation.

In October 1944, we sent out notices of an "Elks News Service" through which we hoped to publicize Elk activities of general interest. Several Lodges and Temples subscribed but failed to send us news of their activities. In every instance we have returned these subscriptions and have deferred issue of the "News Service" until such time as we can break down the erroneous idea that every constructive proposal appeal is a scheme to get money which disappears in thin air. This failure to write us about your programs and projects prevented us from publishing a magazine for this convention.

We have tried in our small way to help other of our departments working to help advance our young people; so we are happy to report that we have raised for our Department of Education $200.00.

FOR THE GOOD OF THE ORDER

Let us consider these things: Last year we called to your attention the fact that we are rarely consulted on matters of national importance to our people. We alone, are to blame for this, for it seems that we are not fully aware of our real strength and potentialities. Year after year we fail to keep the public informed of our interests and activities. Few policy forming groups knew we were sufficiently interested in international understanding to finance the sending of representatives to such meetings as the World Peace Conference, held at San Francisco.

This year we have contributed at least $500.00 and perhaps more to help establish a National Headquarters for the National Council of Negro Women. This was our duty since we are members of this organization, but why, we ask, should not Daughter Elks help themselves as well as others before they help themselves.

Proper planning may have made it possible for us to have participated in an official capacity at the World Peace Conference. Although it is to be regretted that this was not so, we did send members of our Grand Temple as an observer. Then we ask, what happened to deny us proper publicizing of this fact? Are we to constantly see our substance wasted with so little benefit to the many? we say to you "no." The time is at hand when we must do first things first; (1) Establish our own National Headquarters; (2) Develop our influence through increased service; (3) Work toward the realization of our full program. (4) Use your Public Relations Office to keep the Public informed as to what we are really doing.

It might motivate us to greater effort to recall that the B.P.O.E. sent a $150,000.00 gift of cigarettes overseas in contrast to our $500.00 and when General McArthur freed the Philippines, the B.P.O.E. sent $1,000,000.00 for the rehabilitation of these Islands, whose people are predominantly non-white. Think we must, Daughters!!

SERVICES TO DAUGHTERS

Soon after our return from the Convention last year one of our Daughters was viciously assaulted by a white elevator operator who objected to her riding in the passenger elevator located in the building in which she works. As a result of this experience our daughter lost her eyeglasses and sustained physical injuries which required clinical treatment. She was unable to continue her work for quite some time. In her trouble she came to us for help and guidance. We retained a lawyer for her and provided her with new eyeglasses. A suit for damages has been brought against the elevator operator's employers and is on the Court calendar for the fall term. Our Daughter lost her criminal suit because the Judge felt her assailant had been sufficiently punished since he had been tried in two courts, held under bond for seven weeks, confined to the hospital for four weeks in addition to havin gseveral broken ribs and other internal injuries.
hospital for four weeks in addition to having several broken ribs and other internal injuries.

We have aided in various ways three daughters who were having serious difficulties with adolescent members of their families. These cases involved children under fifteen years of age. One was charged with homicide, one with prostitution, the third with grand larceny and felonious assault and battery. We gave financial aid, retained Lawyers and succeeded in two cases in adjusting the problems so as to give maximum opportunity for new starts in life. Your donation to us last year helped considerably in rendering this service to our daughters.

NEW HORIZONS

After talking with many Daughters we found that there existed a widespread desire for centers in which they could conduct those activities of peculiar interest to women, especially activities to raise the cultural and moral standards of our youth.

We have succeeded this year in organizing such a center which we hope will be the first in a national chain.

Your attitude toward this first effort to meet the apparent needs of our women and youth, willl test whether we are an organization looking and working toward New Horizons or whether we are an organization which gives only lip-service to the hopes of our people for a better and more equal share in American life.

We are acutely aware, that our communities are ugly, where vile language, bad conduct, poor grooming, dirty streets, marred properties, excessive crime, disregard of the rights of others and abuse of privilege prevail. We are also aware that, as women, it is largely our responsibility to work toward changing these conditions. "No group rises higher than its women."

To raise community standards, increase opportunities for our youth and reduce racial tensions, we shall conduct in our center the following activities: (1) After school supervision of children (aged 6 - 16) of working mothers; (2) Recreational opportunities through clubs; (3) Discussion groups interested in a Negro and Fraternal History; (b) Civic and Community responsibility; (c) Personal Grooming; (d) Manners and Courtesy; (e) Leadership; (f) Health and Physical Fitness; (g) Handicrafts.

To successfully implement this program we plan to organize a group of volunteer workers in the several areas of activities and have close cooperation with the Domestic Relations Court, the United States Employment Service, Welfare Department and other charitable agencies to provide maximum service to our youth and Daughters through the period of Reconversion.

Our physical setup will be as follows: 1—A Kitchen; 2—Dining Room; 3—Large Recreation Room; 4—Smaller rooms for group activities; 5—Women's lounge room; 6—Small Dormitory for travelling Daughters. We shall provide meeting space to our Juvenile classes and to clubs working toward community improvement and toward combating juvenile delinquency. We shall offer office space, where needed, to organizations providing employment to adolescents with criminal records or which provide other social services to youth.

We now hold title to the property located at 251 West 123rd St., New York City, where our center will be located. The property is 25x 111½ feet. The building has five stories and the parcel is so centrally located that every section of the city can be reached by transportation within 2 short blocks. We are now in the process of raising sufficient funds to effect within the coming year a complete settlement of existing city liens and to do the needed job of extensive alterations.

We could occupy a much larger building, but looking toward organizing similar centers in other areas of our Jurisdiction it seems wiser to establish small, compact centers, the cost of which can be easily liquidated and of which the operational expense can be kept at a level conveniently met.

In planning to meet the problem of financing the "Crispus Attucks Youth Center." the Committee decided that it would be best to incorporate, for our experience in raising funds has proved that substantial gifts can only be secured when tax exemption is given for such gifts.

We estimate that the approximate cost of the complete job before

us will be about $25,000.00. Your National Director of Public Relations has pledged to personally raise $5,000.00. If the Grand Temple will pledge itself to do the same and each of our subordinate Temples $20.00, we will have met $18,500.00 of our budget. The additional $6,500.00 can and will be raised through a community drive. This plan for financing is offered in the hope that this Convention of Grand Temple Daughters will accept fully the effort we have made in their behalf.

If this proposal is accepted, next August will see established, free of all debt, the realization of a service to our people in keeping with the ideals of our late beloved founder, Daughter Emma V. Kelly. A service which all Elks can be proud.

But regardless of what action this body may take we pledge ourselves to seeing through to a successful completion this first major effort of your Department of Public Relations to point the way to NEW HORIZONS.

FINANCIAL REPORT

Department of Public Relations

INCOME:

Balance Brought Forward	$ 63.68	
Donation from Grand Temple	100.00	
Fees from News Service	100.00	
Rent from Office	80.00	
Reported by Dgt. Mamie Tolbert from Paramount Temple No. 175	13.02	
Total	$356.70	$356.70

EXPENDITURES:

Office Rent	$300.00	
Telephone	95.00	
Occasional Secretarial Services	135.00	
Photographs	22.00	
Postage, Stationery, Printing, Incidentals	81.00	
Lawyers Fees (for Daughters)	50.00	
Lawyers Fees (for Daughters)	28.00	
Financial Aid to Daughters	127.00	
Refund of News Service Fees	100.00	
Total	$938.00	$938.00
Deficit (Met by the National Directress)		$581.30

FINANCIAL STATEMENT

CRISPUS ATTACKS YOUTH CENTER FUND

RECEIPTS:

Benefit Cabaret Party, 2-9-'45	$ 507.00	
Gift through Nat'l Director, 2-10-'45	500.00	
Funds through Nat'l Director	1000.00	
Benefit War Bond Drawing	150.00	
Total	$2157.00	$2,157.00

EXPENDITURES:

Title Examination	$ 185.00	
Contract and Closing	150.00	
Incorporation Fees	95.00	
Purchase of Title	150.00	
Incidentals	50.00	
Fire, Damage and Liability Insurance	99.00	
Total	$ 729.00	$ 729.00
Total balance on hand		$1,428.00

Respectfully submitted,
Rachael V. Corrothers, National Director
Dept. of Public Relations—Grand Temple
I.B.P.O.E. of W.

SHRINE COMMITTEE REPORT

Philadelphia, Pa.
August 29th, 1945

The Shrine Committee met on the above date at the Metropolitan Opera House, First National Assistant Directress Bertie Kebble, presiding. Opened with prayer. Ways and Means of collecting monies for the Shrine was discussed. It was unanimously agreed that envelopes would be given anyone who desired to help, and they be asked to return them to the Committee on Thursday, August 30th, 1945. Each Directress was asked to do her best to sell the Shrine idea to the Temples, when they returned home, so that a better report might be made next year.

Bertha McKanlass, National Directress
Julia A. Sampson, 2nd National Directress
Acting Secretary.

GRAND TEMPLE DAUGHTERS OF I.B.P.O.E. of W.
FINANCIAL REPORT OF THE SHRINE DEPARTMENT

Philadelphia, Penna., August 30, 1945

Date	*Name of Temple*	*Location*	*Amount*
8-29-45	Anna B. Jones,	Columbus, Ohio	$20.00
8-29-45	Mt. Calm Temple 562,	Indianapolis, Ind.	10.00
8-29-45	Lillian Ross Mossiwideal 38,	Pittsburgh, Pa.	3.00
8-29-45	Nellie R. MuCullough,	Seattle, Wash.	1.00
8-29-45	Frances Young,	Hampton, Va.	1.00
8-29-45	Chrysanthemum Council,	Cincinnati, Ohio	15.00
8-29-45	Ettawah Temple No. 7,	Cincinnati, Ohio	2.50
8-29-45	Ettawah Temple No. 7,	Cincinnati, Ohio	2.50
8-29-45	Meadow Lark Temple No. 731,	Cincinnati, Ohio	2.50
8-29-45	Deputy Dora Banks,	Cincinnati, Ohio	2.50
8-29-45	Deputy Carrie Curtis,	Detroit, Mich.	2.50
8-29-45	Antlers No. 39,	Miami, Fla.	2.00
8-29-45	Rose Andrews No. 563,	Anderson, Indiana	2.00
8-29-45	Golden Gate Temple No. 90,	Suffolk, Va.	2.00
8-30-45	Elite Temple No. 193,	Buffalo, N. Y.	17.00
8-30-45	Birdie K. Kebble Co. 422,	Washington, D. C.	1.00
8-30-45	Pride of N. E. No. 689,	Philadelphia, Pa.	2.00
8-30-45	Birdie K. Kebble Co. 422,	Washington, D. C.	1.00
8-30-45	Birdie K. Bebble Col. 422,	Washington, D. C.	1.00
8-30-45	Industry Temple No. 576,	N. Y. C.	2.00

Date	Name of Temple	Location	Amount
8-30-45	Isabelle Person No. 257	Cleveland, Ohio	15.00
8-30-45	Mont Calm Temple No. 114	Salem, N. J.	1.00
8-30-45	(McBride) So. Pride No. 644	Montgomery, Ala.	5.00
8-30-45	Mountain Temple No. 174	Denver, Colorado	3.00
8-30-45	Phyllis Wheatley Temple No. 22	Boston, Mass.	2.50
1-1-45	St. Clair Temple No. 296	Port Huron, Mich.	10.00
1-2-45	Mary B. Talbert No. 257	Cleveland, Ohio	50.00
1-3-45	Mary B. Talbert (Pierson)	Cleveland, Ohio	60.00
1-4-45	Michigan District Council	Detroit, Mich.	15.35
1-4-45	Rhododendrun No. 710	Parkersburg, W. Va.	5.00
1-6-45	Sonora No. 396	Springfield, Ohio	4.50
1-7-45	M. B. Talbert No. 257 (Pierson)	Cleveland, Ohio	75.00
1-8-45	Padmore Cedar Rapids 729	Cedar Rapids, Iowa	6.00
1-9-45	Florence Ames No. 17	Detroit, Michigan	7.00
1-10-45	Phyllis Wheatley No. 276	Red Bank, N. J.	6.00
1-12-45	Phyllis Wheatley No. 276	Red Bank, N. J.	1.00
1-13-45	Primrose Temple No. 325	Jackson, Michigan	3.70
1-14-45	Mary B. Talbert No. 257	Cleveland, Ohio	20.00
1-15-45	Forest Temple No. 9	B. West Washington, D. C.	2.50
1-16-45	Capitol City No. 302	Lansing, Michigan	2.50
1-17-45	Juneau Fidelity No. 247	Milwaukee, Wisconsin	17.80
6-18-45	Golden Star	Huntington, W. Va.	3.50
6-19-45	Capitol City No. 302	Lansing, Michigan	5.00
6-20-45	Primrose No. 325	Jackson, Michigan	1.00
6-21-45	Primrose No. 325	Jackson, Michigan	2.70
6-22-45	Pride of North Philadelphia 657	Philadelphia, Pa.	77.00
1-23-45	Lilly of the Valley No. 406	Ansonia, Conn.	5.00
1-24-45	Eureka Temple No. 22A	New York City	5.00
1-25-45	Queensboro No. 742	Bayside, N. Y.	2.50
6-18-45	Mid West No. 120	Kansas City, Mo.	2.50
6-18-45	Emma Moore	New Orleans, La.	2.50
6-18-45	Hiawatha Temple No. 91	Los Angeles, Calif.	2.50
6-22-45	Rose of Sharon Temple No. 655	Brooklyn, N. Y.	2.50
6-22-45	Rose of Sharon No. 655	Brooklyn, N. Y.	2.50
6-22-45	Ida M. Cooper	Danville, Ill.	2.50
6-25-45	Oziel No. 317	Erie, Penna.	10.00
6-25-45	Susan Shands No. 103	Chester, Penna	2.40
6-29-45	Capitol City No. 302	Lansing, Michigan	1.50
6-29-45	Ideal No. 290	Englewood, N. J.	2.50
6-29-45	Margie Lewis	Chattanooga, Tenn.	10.00
6-29-45	Margaret Stout	N. Y. C.	1.00
6-29-45	Victoria Temple No. 609	Long Beach, Calif.	2.50
6-29-45	Marion No. 153	Fairmont, W. Va.	2.50
6-29-45	Manhattan No. 93	N. Y. C.	2.50
6-30-45	Ohio State Assn. Mary Exalted No. 95	Akron, Ohio	10.00
6-30-45	Jefferson No. 391	Steubenville, Ohio	5.00
6-30-45	Louisa Lewis Treas.,	Portsmouth, Ohio	74.00
7-2-45	J. Pearson, Chrmn., (refer No. 11 Receipt) Dup.)		5.00
7-3-45	Gulf City No. 307	Mobile, Ala.	2.50
7-3-45	Gulf City No. 307	Mobile, Ala.	2.50
7-3-45	Pride of Plateau No. 337	Magazine, Ala.	
7-5-45	Crystal No. 435	Pontiac, Michigan	1.95
7-9-45	Arrowhead No. 665	Los Angeles, Calif.	2.50
7-9-45	Trellis No. 663	Hartford, Conn.	2.50
7-9-45	Sunshine No. 681	Los Angeles, Calif.	2.50
7-12-45	Harriett Tubman No. 122	Malden, Mass.	3.00
7-12-45	Beaver No. 578	Montreal, Canada	2.50
7-12-45	Eastern No. 779	Montreal, Canada	2.50

Date	*Name of Temple*	*Location*	*Amount*
7-16-45	Charlotte Ray No. 349	Saginaw, Michigan	5.00
7-19-45	Paramount No. 175	Louisville, Ky.	12.53
7-20-45	Queensboro No. 742	Bayshore, N. Y.	15.00
7-24-45	Pride of North Phila. 657	Philadelphia, Pa.	100.00
7-24-45	Pride of North Phila. No. 657	Philadelphia, Pa.	1.00
7-24-45	Quaker City No. 73	Philadelphia, Pa.	5.00
7-25-45	Pride of North Phila. No. 657	Philadelphia, Pa.	54.00
7-25-45	Pride of Flushing No. 163	Jamaica, N. Y.	2.00
7-25-45	R. Sanders Flushing No. 163	Corona, N. Y.	2.50
7-26-45	Anna Puselly	Jamaica, N. Y.	2.50
7-26-45	Ruth Sanders, Flushing No. 163	Corona, N. Y.	2.50
7-26-45	Daisy Chain No. 212	Ann Arbor, Michigan	20.00
7-26-45	St. Clair No. 296	Port Huron, Michigan	1.00
7-26-45	St. Clair No. 296	Port Huron, Michigan	1.00
7-26-45	Cayuga Temple No. 54	Ithaca, N. Y.	2.50
7-26-45	Queen City No. 146	Elmira, N. Y.	2.50
7-26-45	Cayuga Temple No. 54	Ithaca, N. Y.	2.50
7-26-45	Coal Valley No. 733	Osage, W. Va.	2.50
7-26-45	St. Clair No. 296	Port Huron, Michigan	1.00
7-26-45	St. Clair No. 296	Port Huron, Michigan	1.00
7-31-45	Ida Lovejoy 5435-25 B. L. 569	Detroit, Mich.	75.00
7-31-45	Warden No. 16	Chicago, Ill.	2.50
7-31-45	Warden No. 16, Nettie Hall Deputy	Chicago, Ill.	2.50
7-31-45	E. J. Lawton & Phyllis Wheatley No. 22	Boston	10.00
8-1-45	Cherry Guy, Essex No. 764	Scotlandneck, N. C.	2.50
8-1-45	Tazzie Morton, Phyllis Wheatley No. 51	Phila. Pa.	25.00
8-1-45	Emma Johnson, Quaker City No. 73	Phila., Pa.	25.00
8-1-45	M. B. Pittman, Tudedo No. 771	Fairfield, Ala.	2.50
8-1-45	Novella Sims, Jones Valley No. 145	B'ham., Ala.	2.50
8-1-45	Mary Herring, Coosa Valley No. 554	Gadsen, Ala.	2.50
8-1-45	M. J. Orr, Jones Valley No. 145	B'ham., Ala.	2.50
8-16-45	Midwest Temple No. 120	Kansas City, Mo.	1.00
8-16-45	Midwest Council	Kansas City, Mo.	1.00
8-16-45	Anna Bailey, Midwest	Kansas City, Mo.	2.00
8-16-45	G. Tucker, Crystal No. 435	Pontiac, Michigan	3.00
8-16-45	Melrose T No. 277	Waterloo, Iowa	3.00
8-16-45	Bertha B. Ford No. 550	Flint, Michigan	3.00
8-26-45	M. L. Buchannan	Farrel, Pa.	25.00
8-26-45	Mamie Hicks, Capitol City No. 310	Raleigh, N. C.	2.50
	Pride of Flushing Temple No. 163	Flushing, N. Y.	5.00
	Louise Miller, American No. 258	Patterson, N. J.	2.50
	Natl. State, Ill. & Wis., Dt. Sampson	Chicago, Ill.	6.00
	Natl. Unique No. 15, Dt. Sampson	Chicago, Ill.	10.00
	Natl. Unique No. 15, Dt. Sampson	Chicago, Ill.	10.00
	Natl. Mattie Coleman, Benjamin No. 20	Richmond, Va.	12.00
	Natl. Dt. Lottie Gregory	Phila.	12.60
	Natl. Mollie De Braun No. 686	Cleveland, Ohio	5.00
	Dt. Susan Tudos, Como No. 12	St. Paul, Minn.	7.50
	Dt. Jean Waters, Como No. 12	St. Paul, Minn.	2.50
	Dt. Lena K. Rose, Mountain No. 174	Denver, Col.	20.00
	Dt. Ross, Sheba Temple	Cannonsburg, Pa.	7.75
	Dt. Estelle Allen, Ruth Temple No. 116		10.00
	Dt. Sarah Cole, Industry Temple No. 576	N. Y. C.	5.00
	Dt. Goldie Rosemond, Manhattan Temple No. 93A	N. Y. C.	2.50
	Dt. Rhoena B. Brown, State Field Worker	N. C.	115.00
	Dt. Nora Taylor, Field Worker	Boston, Mass.	8.00
	Dt. Othesser Welch, Liberty Temple No. 97	Jamaica, N. Y.	5.00

Date	*Name of Temple*	*Location*	*Amount*
	E. Powell, For-get-me-not No. 667, Huntington, N. Y.		2.00
	Daisy Chain No. 212, Ann Arbor, Michigan		1.00
	Naomi No. 125, Youngstown, Ohio		2.00
	Progressive of Dorchester No. 224, Cambridge, Md.		5.00
	Evergreen Temple No. 157, Seattle, Washington		5.00
	Blossoms of Maxwell Temple No. 345, Eatontown, N. J.		2.00
	Fannie J. Coppin Temple No. 57, Camden, N. J.		8.00
8-28-45	Buelahland No. 569, Detroit, (Boyd)		5.00
8-28-45	Mt. Calm No. 562, Yancy - Deputy, Indianapolis, Ind.		2.50
8-28-45	Pride of South Bend No. 264, South Bend, Ind.		2.50
8-28-45	Progressive Temple No. 98, Jersey City, N. J.		10.00
8-28-45	Capitol City No. 310		5.00
8-28-45	Dt. Birdie K. Kebble, Columbia No. 422, Wash., D. C.		40.00
	Dt. Lillian Ross, Mossiwideal No. 38, Pittsburgh, Pa.		100.00
	Dt. Grace Bryant, Michigan State Ass'n., Detroit		25.00
	Dt. Goodwin, Eureka Temple No. 22A, N. Y. C.		10.00
	Dt. Chaney, Ocean No. 13, Atlantic City, N. J.		4.40
	Buelah Temple No. 4, Norfolk, Va.		10.00
	Dt. Mayme A. Morris, Forrest Temple No. 9, Wash., D. C.		50.00
	Dt. Cassie Harris, Easter No. 779, Montreal, Canada		25.00
	Dt. Helen Reid, Juenau Fidelity, Milwaukee, Wis.		93.00
	Dt. Evangeline G. Bingham, Carolyn B. Irvin No. 673		40.00
	Dt. Tracy, Deputy, Loyal Temple No. 148, St. Albans, N. Y.		9.00
	Dt. Beauty of the World Temple No. 40, Portsmouth, Va.		35.00
	Dt. Exeter Washington, Florence Ames, No. 17, Detroit		15.00
	Dt. Phyllis Wheatley No. 276, Red Bank, N. J.		5.00
	Shining Light Council, Eastern District of Pa.		100.00
	Therese L. Harris, Susan Shands, No. 103, Chester, Pa.		15.00
	W. Sampson Brooks No. 682, Balto., Md.		15.00
	Edna Frazier, Chicago, Ill.		10.00
	Bessie Marshall, Forest No. 9, Washington, D. C.		50.00
	Susie B. Williams, Richmond, Virginia		6.00
8-30-45	Sylphia No. 66, Farrell, Penna.		1.00
8-30-45	Sunbeam Temple No. 164, New Brunswick, N. J.		5.00
8-30-45	Mt. Calm No. 562, Indianapolis, Ind.		1.00
8-30-45	Eureka No. 22B, N. Y. C. N. Y.		1.00
8-30-45	Rosebud No. 297, White Plains, N. Y.		1.00
	Annie Adams, Columbia No. 422, Washington, D. C.		25.00
	Lois Cooley, Majestic No. 109, Petersburg, Va.		5.00
	Lillian Page, Liberty No. 22, Chicago, Ill.		6.75
	Pennie Bivers, St. Clair No. 296, Port Huron, Michigan		1.00
	Gladys Johnson, Evergreen No. 157, Seattle, Wash.		15.00
	McKea Temple No. 322, McKeesport, Pa.		12.00
	Mable Prince, Grace No. 424, Toledo, Ohio		100.00
	Estelle Thomas, Pride of Asbury, Asbury Park, N. J.		10.00
	Spirit of Chespeake No. 761, Baltimore, Md.		5.00
	F. E. W. Harper No. 429. Baltimore, Md.		15.00
	F. E. W. Harper No. 429, Baltimore, Md.		50.00
	F. E. W. Harper No. 429, Baltimore, Md.		77.00
	Liberty No. 97, Jamaica, N. Y.		5.00
	For-Get-Me-Not No. 567, Huntington, N. Y.		2.00
	Daisy Chain No. 212, Ann Arbor, N. Y.		1.00
	Naomi No. 125, Youngstown, Ohio		2.00
	Progressive No. 224, Cambridge, Md.		5.00
	Evergreen No. 157, Seattle, Washington		5.00
	Blossoms of Maxwell Grove No. 345, Eatontown, N. J.		2.00
	Fannie J. Coppin No. 57, Camden, N. J.		8.00
	Inez McCutchenson, Mary Talbert No. 257, Cleveland, Ohio		25.00

Date	*Name of Temple*	*Location*	*Amount*
	Pride of Annapolis,	Annapolis, Md.	12.00
	Mable Moody,	Conn.	42.00
3-24-45	Dt. Laura Coutrell,	Spencer Jackson No. 763, Tenn.	25.00
4-23-45	Magnolia No. 441,	Cocoa, Fla.	25.00
6-8-45	Lottie Gregory,	Phila., Pa.	2.00
7-2-45	Paramount No. 48,	West Palm Beach, Fla.	2.00
7-9-45	June No. 409,	Mansfield, Ohio	5.00
7-12-45	Eastern No. 779,	Montreal, Canada	5.80
7-14-45	Pride of St. Mary's No. 782,	St. Mary's County, Md.	6.00
7-14-45	Nokomis No. 36,	Worchester, Mass.	5.00
7-17-45	Sleepy Hollow No. 58,	Tarrytown, N. Y.	2.00
7-18-45	Maggie L. Walker No. 738,	Beckley, W. Va.	3.00
7-21-45	Pride of Sarasota No. 756,	Sarasota, Fla.	1.00
7-26-45	Indiana State Ass'n.,	Indianapolis, Ind.	10.00
7-31-45	Dt. Gladys Bracey,	Norfolk No.1A, Norfolk, Va.	4.00
7-31-45	Ocean No. 13,	Atlantic City, N. J.	24.60
7-31-45	Guiding Star No. 181,	San Francisco, Calif.	1.00

1945

Dt. Laura Coutrell

Mar. 24	Spencer Jackson, No. 763,	Nashville, Tenn.	$ 25.00
Apr. 23	Magnolia, No. 441,	Cocoa, Fla.	25.00
June 8	Dt. Lottie Gregory,	Philadelphia, Pa.	2.00
July 2	Paramount, No. 48,	W. Palm Beach, Fla.	2.00
July 9	June, No. 409,	Mansfield, Ohio	5 00
July 12	Eastern, No. 779,	Montreal, Canada	5.80
July 14	Pride of St. Mary's No. 732,	St. Mary Co., Md.	6.00
July 14	Nokomis Temple, No. 36,	Worcester, Mass.	5.00
July 17	Sleepy Hollow, No. 58,	Tarrytown, N. Y.	2.00
July 18	Maggie L. Walker, No. 738,	Beckley, W. Va.	3.00
July 21	Lilly Belle Temple, No. 82,	Wildwood, N. J.	5.00
July 21	Pride of Sarasota, No. 756,	Sarasota, Fla.	1.00
July 26	Indiana State Ass'n.,	Indianapolis, Ind.	10.00
July 28	Silver Crest, No. 728,	Ashland, Ky.	1.00
July 31	Norfolk Temple, (Dt. Gladys Bracey), No. 1A	Norfolk, Va.	4.00
July 31	Ocean Temple, No. 13,	Atlantic City, N. J.	24.60
July 31	Guiding Star, No. 181,	San Francisco, Calif.	1.00
July 31	Dt. Bertha McKanlass,	Detroit, Mich.	832.32
Aug. 2	Juanita Temple, No. 169,	Bridgeport, Conn.	10.00
Aug. 2	Abbie M. Johnson Temple, No. 718,	Wayside, Md.	5.00
Aug. 3	Chester Valley Temple, No. 50,	Coatesville, Pa.	8.50
Aug. 4	Kanawha Valley Temple, No. 498,	Charleston, W. Va.	5.00
Aug. 6	Oak Leaf Temple, No. 96,	Brownsville, Pa.	12.00
Aug. 6	Esther Temple, No. 176,	Canton, Ohio	10.00
Aug. 8	Tranquillo Temple, No. 350,	Ft. Myers, Fla.	15.00
Aug. 8	West Va. State Ass'n.		15.00
Aug. 11	Dt. L. Hollman, No. 1B,	Norfolk, Va.	33.00
Aug. 13	Capitol City Temple, No. 308,	Lansing, Mich.	1.00
Aug. 14	Peninsula Temple, No. 329,	Daytona Beach, Fla.	5.00
Aug. 16	Norfolk Temple, No. 1A,	Norfolk, Va.	6.00
Aug. 17	Phyllis Wheatley Temple, No. 149,	Montclair, N. J.	5.00
Aug. 18	Dt. Bertha McKanlass,	Detroit, Mich.	168.00
Aug. 18	Rhododendron Temple, No. 710,	Parkersburg, W. Va.	1.00
Aug. 27	Sunshine Temple, No. 681,	Los Angeles, Calif.	2.00
Aug. 27	Emma Williams Temple, No. 358,	Catonsville, Md.	3.00
Aug. 27	Dt. Della Hall, No. 121,	Atlantic City, N. J.	5.00
Aug. 27	Bayview Temple, No. 199,	Pleasantville, N. C.	2.00

Date	*Name of Temple*	*Location*	*Amount*
Aug. 28	Dt. Alice Woodruff of Excelsior Temple, No. 35,	Brooklyn, N. Y.	100.00
Aug. 28	Pride of Greater Miami, No. 769,	Miami, Fla.	5.00
Aug. 28	Sunset Temple, No. 211,	Yonkers, N. Y.	3.00
Aug. 28	Primrose Temple, No. 611,	Columbia, S. C.	14.30
Aug. 29	Queen Mary Temple, No. 778,	Massillion, Ohio	2.00
Aug. 29	Invincible Temple, No. 77,	New York, N. Y.	12.00
Aug. 30	Success Temple, No. 154,	Salisbury, Md.	2.00
Aug. 30	Fla. State Association,	St. Augustine, Fla.	15.00
Aug. 31	Dt. Bertha McKanlass		938.15
Aug. 31	Dt. Bertha McKanlass		271.35
Aug. 31	Dt. Bertha McKanlass		249.00
Aug. 31	Dt. Bertha McKanlass		3.50
			$2,886.52
	Less Returned Checks		104.00
			$2,782.52
	Disbursements for Services, Printing, Postage and Prizes		559.00
	Net Balance		$2,223.52

REPORT OF THE CIVIL LIBERTIES DEPARTMENT
I B P O E of W Convention

Philadelphia, Pa.

1944-45.

Grand Daughter Ruler, Grand Vice Daughter Ruler, Grand Officers Past and Present, Delegates Assembled:

As Grand Directress of Civil Liberties, I have the honor to present to you my report for the year 1944-45.

May I first express to you, Grand Daughter Ruler, my sincere appreciation for my appointment as Grand Directress of Civil Liberties, and for the splendid support, encouragement and suggestions you have given me.

Further, I wish to express to the Grand Exalted Ruler my deep esteem in his sagacious and far seeing wisdom in planning and organizing a delegation to the Peace Conference to make any and every possible contact to have included in the charter at least a paragraph to insure protection for the Negro and all of the darker races of the World. I want to thank the Grand Daughter Ruler and the Grand Exalted Ruler for including me in the entourage to the San Francisco Conference. Those whom the Grand Exalted Ruler selected to go with him as "unofficial observers" were Daughter Buena V. Kelley and Brother James Kelley, the Grand Secretaries, Brother Perry W. Howard, Grand Legal Advisor, and Brother Henri Lewis. Through the wise direction of the Grand Exalted Ruler, the delegation was successful in organizing the darker races into a permanent association to continue to fight for equality of opportunity. It was a signal honor for the Grand Exalted Ruler to be elected president of the United Races and treasurer of the Federated Organization. Representatives from seventeen countries participated.

It is important that each daughter understands the general plan of the Civil Liberties Department. It is equally important that each daughter realizes that she has some work to do to make Civil Liberties work in order that our children may enjoy the rich heritages our fathers and fore fathers slaved and sacrificed for. We all know there

exists throughout the United States a prejudice against the Negro which is greater than exists against any other of the darker races. No race has ever been handed equal opportunity by a dominant race without a struggle and it will not happen now unless we fight for it. The only way to fight these debasing discriminations is by arbitration, through the courts or by legislation. We must know the law, we must know what the Senate and House are planning and be ready to over-throw their efforts; we must fight this segregation and discrimination; we must stand together. The best way to start is to organize a league of lodges and temples in every large city in this country. That gives us the strength of numbers and allows us to concentrate on all issues pertaining to the good of our people. It takes at least thirty members to form a league. The charter, information and constitution are procured from the Grand Secretary, Brother James E. Kelley, 800 Twelfth St., North Birmingham, Ala. It should be known throughout Elkdom that we are organized to fight all cases of discrimination, segregation, intolerance, brutality and prejudice. There is a great opportunity to fight housing conditions for our people, lack of decent recreational facilities, lower salaries, higher rents, and refusal of jobs.

What procedure should be used? First, investigate to know accurately what the conditions are. Have a good lawyer who not only knows the law, but is fearless. These cases usually must go through the courts. Sometimes a conference with the heads of the companies where there has been discrimination will help. Here again, a small committee headed by a well versed Colored lawyer to lead is essential.

We cannot have a program that will meet the needs of all communities. In states where Bilboa ideas are adhered to, it is necessary to go slow and use strategy, but by persistent efforts we can gain friends and better conditions are bound to result. Each community in the several sections of the country knows its own limitations and conditions and it is up to you, little by little, to take advantage of every opportunity to make things better.

There are certain conditions we must watch among ourselves in order to secure success and that is we must lose sight of pettiness and personal differences and dislikes. We must make our religion function every day and surely we must live up to our pledges and four emblems of our temple stations. We must fight together shoulder to shoulder, toward a goal of liberty, equality, freedom, life and democracy.

Another phase of this department is to make all members of our race vote conscious. We must register and we must vote and we must let the people know that we vote for the man or woman who has our interests at heart to see that we have just what every other American citizen receives. It is the sacred duty of each one to vote and vote honestly and fearlessly. Each person should be taught how to vote and what to look for and expect of the person he votes for. A great deal of this discrimination would disappear if the right type of man is in office.

The boys are on their way back after service and sacrifice abroad. They have given good account of themselves. They have fought for freedom and democracy. We must keep the faith with them. We must see that those who will not return have not been sacrificed in vain and those who come home will glory in the fight we have made here. We cannot fail them—they will not take less than they have a right to expect and we do not want another war.

In closing, I wish to thank my immediate superior officer, the Grand Director of Civil Liberties, Brother Hobson R. Reynolds, for his fine support, suggestions and faith in my ability. Also the fine

support of Grand Secretary of Civil Liberties, Daughter Edna Ellis, Baltimore, Md., and my other three Grand Assistant Directresses, Daughter Anna B. Rivers, Hartford, Conn., Daughter Ethel Frazier, New York and Daughter Viola C. Toler, Chicago, Ill.

FINANCIAL REPORT

Mabel Jones, State Organizer, Southern New Jersey	$ 205.00
Alice Johnson, Progressive Temple, Brooklyn, N. Y.	100.00
Lillian Thomas, Progressive Temple, Brooklyn, N. Y.	100.00
Barbara Terry, District Organizer, Washington, D. C.	103.35
Gertrude Houston, Invincible Temple No. 77, New York, N. Y.	109.00
Estelle Nash, Regional Organizer, Baltimore, Md.	100.00
Hilda Hughes, Baltimore, Md.	100.00
	$817.35
Virginia Robinson, Eureka Temple No. 22B, New York, N. Y.	$ 10.00
Dt. Johnson, Lilly of the Valley Temple No. 406, Ansonia, Conn.	15.00
Mabel Rutledge, Orange Blossom Temple No. 661, Pensacola, Fla.	25.00
Cherokee Temple No. 222, Omaha, Nebraska	7.00
Meadowlark Temple No. 731, Beatrice Harris, Covington, Ky.	25.00
Paramount Temple No. 48, West Palm Beach, Fla.	5.00
N. C. State Association, Ashville, N. C.	25.00
Martha Montgomery Temple No. 674, Mt. Bayou, Miss.	5.00
Pride of St. Mary Temple No. 782, St. Mary's County, Md.	6.00
M. L. Walker Temple No. 738 Beckley, West Virginia	3.00
Lilly Belle Temple No. 82, Wildwood, N. J.	1.00
Pride of Sarasota Temple No. 756, Florida	1.00
Capitol City Temple No. 208, Lansing, Mich.	2.00
Evergreen Temple No. 157, Seattle, Wash.	5.00
Silver Crest Temple No. 728, Ashland, Ky.	5.00
Beatrice Williams, Norfolk Temple No. 1A, Norfolk, Va.	10.00
Guiding Star Temple No. 181, San Francisco, Cal.	1.00
Mary B. Talbert Temple No. 257, Cleveland, Ohio, Dt. Robinson	42.00
Ohio State Association, Lethia Fleming, Civil Liberties President	200.00
Naomi Temple No. 124, Youngstown, Ohio	25.00
Paramount Temple No. 175, Louisville, Ky.	11.87
Phyllis Wheatley Temple No. 22, Edna Taylor, Boston, Mass.	75.00
Claudia A. Roachford, State Organizer, Boston, Mass.	25.00
Pride of Atlantic Temple No. 121, Atlantic City, N. J.	8.00
Jones Valley No. 145, Dt. Bertha Lee Vance, Birmingham, Ala.	50.00
Minnehaha No. 129, Dt. Elizabeth Briggs, Minneapolis, Minn.	25.00
Glenara No. 21, Orentha Jenkins, Cleveland, Ohio	25.00
Harriett Tillman No. 59, Providence, R. I.	5.00
Capitol City, No. 310, Raleigh, N. C.	4.00
Progressive No. 98, Jersey City, N. J.	5.00
Queen Esther No. 70, Dt. Alma Lucas, Richmond, Va.	25.00
Florence Ames No. 17, Detroit, Mich.	15.00
Zylphia No. 66, Dt. E. Anderson, Farrell, Pa.	25.00
Carolyn B. Irwin No. 673, West Philadelphia, Pa.	9.00
Bon Ami No. 49, Pittsburgh, Pa.	5.00
Keystone No. 448, Philadelphia, Pa.	25.00
National Capital No. 659, Henrietta McCrea, Washington, D. C.	50.00
St. Clair No. 296, Port Huron, Mich.	2.00

Mosiwidael No. 38, Pittsburgh, Pa.	10.00
Pride of Asbury, No. 64	10.00
Beulah No. 4, Berkley, Va.	10.00
Norfolk No. 1B, Dt. Mary Forman, Norfolk, Va.	5.50
Cayadette No. 113, Syracuse, N. Y.	5.00
Total Page 3	$1,665.72
Forget Me Not No. 667, Huntington, L. I.	$ 2.00
W. Sampson Brooks, No. 682, Baltimore, Md.	25.00
Polar Wave No. 87, St. Louis, Mo.	8.75
Eureka No. 22A New York	10.00
Apex No. 387, New York	10.00
Liberty No. 22, Chicago, Ill.	12.00
Michigan State Association, Grace Bryant	25.00
Grace No. 424, Toledo, Ohio	1.00
Naomi No. 124, Youngstown, Ohio	11.34
Esther Progressive No. 586, Towson, Md.	1.00
Emma V. Kelley No. 700, Buffalo, N. Y.	10.00
Columbia No. 422, Washington, D. C., Jessie Penn	16.00
Queensboro No. 742, Flushing, N. Y.	5.00
Pride of Philadelphia, No. 657, Pennsylvania	2.00
Trellis, No. 663, Hartford, Conn.	18.00
Alpha No. 83, Hartford, Conn.	60.00
Alpha No. 83, Hartford, Conn.	60.00
Pocahontas No. 55, New Haven, Conn.	50.00
Nokomis No. 36, Worcester, Mass.	5.00
Lilly of the Valley, No. 406, Ansonia, Conn	10.00
Beauty World No. 40, Portsmouth, Va., Dt. Catherine	25.00
Queen of Sheba No. 137, Lancaster, Pa.	10.00
Quaker City, No. 73, Philadelphia, Pa.	17.00
Rose of Sharon No. 655, Brooklyn, N. Y.	5.00
Mountain No. 174, Denver, Col.	5.00
Forget Me Not, No. 102, Springfield, Mass.	5.00
Truelight No. 5, Hampton, Va.	10.00
Industry No. 576, New York	5.00
F. E. W. Harper, No. 429, Baltimore, Md.	50.00
Fannie J. Coppin, No. 57, Camden, N. J.	3.50
Toombs No. 772, Lyons, Ga.	5.00
Blue Ridge No. 67, Charlottesville, Va.	3.00
Daisy Chain, No. 212, Ann Arbor, Mich.	2.00
Zora Elliott No. 717, Baltimore, Md.	10.00
Southern Pride No. 644, Montgomery, Ala.	3.00
Illinois State Association	55.85
Venus No. 107, Fredericksburg, Va.	5.00
Eureka, No. 22B; New York	26.00
Emma V. Kelley, Council	2.00
Rose of Anderson No. 563, Indiana	2.00
Golden Gate No. 90, Suffolk, Va.	5.00
Mt. Salem No. 114, New Jersey	2.00
Lottie C. Kennedy, No. 642, New York	25.00
Phyllis Wheatley, No. 51, Philadelphia	5.00
Southern Pride	2.00
Alpha No. 750, Cheraw, S. C.	1.00
Sunbeam No. 164, New Brunswick, N. J.	5.00
Elmara No. 21, Chicago, Ill.	2.00
Nautius No. 436, San Diego, Cal.	2.00
Benjamine No. 20, Richmond, Va.	5.00
Juanita No. 564, New Jersey	5.00
Majestic No. 215, New Jersey	3.00
Beulah Land No. 569, Detroit, Mich.	5.00

Bay City No. 158, Tampa, Fla.	2.00
Capitol City No. 308, Lansing, Mich.	1.65
Anna B. Rivers, Assist. Grand Directress	25.00
Total Page 4	$687.09
Phyllis Wheatley No. 62, Phoebus, Va.	$ 2.00
Juanita No. 169, Bridgeport, Conn.	25.00
Abbie M. Johnson No. 778, Wayside, Md.	5.00
Chester Valley No. 50, Coatesville, Pa.	8.50
Esther No. 176, Canton, Ohio	10.00
Tranquillo No. 350, Ft. Myers, Fla.	2.00
Gulf City No. 307, Mobile, Ala.	50.00
Peninsula No. 329, Daytona, Fla.	5.00
Phyllis Wheatley No. 149, Mt. Clair, N. J.	5.00
Rhodedendron No. 710, Parkersburg, W. Va.	1.00
Gulf City No. 307, Mobile, Ala.	15.00
Pocahontas No. 60, Wilmington, Del.	5.00
Pride of Dorkey No. 635, Powers, W. Va.	5.00
Gardenia No. 720, Portsmouth, Va.	10.00
Ocean No. 13, Atlantic City, N. J.	15.00
Olga Reddick No. 308, Lansing, Mich.	17.00
Emma Williams No. 358, Catonsville, Md.	5.00
Pride of Atlantic No. 121, Atlantic City, N. J.	41.00
Pride of Great Miami No. 769, Florida	10.00
Liberty No. 724, Miami, Fla.	5.00
Atlas No. 39, Miami, Fla.	5.00
Success No. 154, Salisbury, Md.	2.00
Florida State Association	5.00
Total for Page 5	$253.50
(Brought forward) Total for Page 4	697.09
(Brought forward) Total for Page 3	1,665.72
GRAND TOTAL	$2,606.31

Respectfully submitted,
THERESE L. ROBINSON,
Grand Directress of Civil Liberties
I B P O E of W.

CIVIL LIBERTIES

OFFICE OF GRAND DT. SEC.

1944	
Sept. 18— Dt. Virginia Robinson, Eureka 22B, New York, N. Y.	$ 10.00
Oct. 4—Dt. Johnson, Lily of the Valley 406, Ansonia, Conn.	15.00
Oct. 5—Dt. Mable Rutledge, Orange Blossom 661, Pensacola, Fla.	25.00
1945	
Mar. 2—Cherokee 222, Omaha, Nebr.	7.00
June 9—Dt. Beatrice Harris, Meadowlark 731, Covington, Ky.	25.00
July 2—Paramount 48, W. Palm Beach, Fla.	5.00
July 7—N. C. State Association, Asheville, N. C.	25.00
July 13—Martha Montgomery 674, Mound Bayou, Miss.	5.00

July 14—Pride of St. Mary's 782, St. Mary's Co., Md.	6.00
July 18—M. L. Walker 738, Beckley, W. Va.	3.00
July 21—Lilly Belle 82, Wildwood, N. J.	1.00
July 21—Pride of Sarasota 756, Sarosota, Fla.	1.00
July 23—Capitol City 308, Lansing, Mich.	2.00
July 27—Evergreen 157, Seattle, Wash.	5.00
July 27—Dt. Theresa Robinson	378.87
July 28—Silver Crest 728, Ashland, Ky.	5.00
July 31—Dt. Beatrice Williams, Norfolk Temple 1A, Norfolk, Va.	10.00
July 31—Ocean Temple 13, Atlantic City, N. J.	171.00
July 31—Guiding Star 181, San Francisco, Calif.	1.00
Aug. 1—Phyllis Wheatley Temple 62, Phoebus, Va.	2.00
Aug. 2—Juanita Temple 169, Bridgeport, Conn.	25.00
Aug. 2—Abbie M. Johnson Temple 718, Wayside, Md.	5.00
Aug. 3—Chester Valley Temple 50, Coatesville, Pa.	8.50
Aug. 3—Dt. Theresa Robinson, Washington, D. C.	8.00
Aug. 6—Esther Temple 176, Canton, Ohio	10.00
Aug. 8—Tranquillo Temple 350, Ft. Myers, Fla.	2.00
Aug. 9—Dt. Virginia Kittrell, Gulf City Temple 307, Mobile, Ala.	50.00
Aug. 14—Glenara Temple 21, Cleveland, Ohio	25.00
Aug. 14—Peninsula Temple 329, Daytona Beach, Fla.	5.00
Aug. 17—Phyllis Wheatley Temple 149, Montclair, N. J.	5.00
Aug. 17—Dt. Theresa Robinson, Washington, D. C.	68.00
Aug. 18—Rhodendron Temple 710, Parkersburg, W. Va.	1.00
Aug. 20—Gulf City Temple 307, Mobile, Ala.	15.00
Aug. 25—Pocahontas Temple 60, Wilmington, Del.	5.00
Aug. 25—Pride of Dorkey Temple 635, Power, W. Va.	5.00
Aug. 27—Sunshine Temple 681, Los Angeles, Calif.	5.00
Aug. 27—Dt. Alice Johnson of Progressive Temple 79, Brooklyn, N. Y.	100.00
Aug. 27—Dt. Lillian Thomas of Progressive Temple 79, Brooklyn, N. Y.	100.00
Aug. 27—Gardenia Temple 720, Portsmouth, Va.	10.00
Aug. 27—Dt. Pearl Travis of Ocean Temple 13, Atlantic City, N. J.	15.00
Aug. 27—Dt. Mable Jones of Ocean Temple 13, Atlantic City, N. J.	5.00
Aug. 27—Dt. Olga Riddle of Capitol City 308, Lansing, Mich.	17.00
Aug. 27—Emma Williams Temple 358, Catonsville, Md.	5.00
Aug. 27—Pride of Atlantic Temple 121, Atlantic City, N. J.	42.00
Aug. 27—M. V. Prillerman Temple 715, Duquesne, Pa.	5.00
Aug. 28—Pride of Greater Miami 769, Miami, Fla.	10.00
Aug. 28—Mary A. Carter Temple 362, Sarotoga Spgs., N. Y.	1.00
Aug. 28—Liberty Temple 724, Miami, Fla.	5.00
Aug. 29—Antlers Temple 39, Miami, Fla.	5.00
Aug. 30—Success Temple 154, Salisbury, Md.	2.00
Aug. 30—Fla. State Association, St. Augustine, Fla.	5.00
Aug. 31—Dt. Theresa Robinson	1288.29
Aug. 31—Dt. Rivers	63.65
Total	$2624.31
Less Returned Checks	13.00
Net Balance	$2611.31

DISBURSEMENTS:

Traveling Expenses, Dt. Robinson and Dt. Kelley California Trip (World Conference)	$1044.19
Aug. Dt. Theresa Robinson, Services	70.71
Department Prizes and Expenses	601.68
Dt. Anna B. Rivers	50.00
Dt. Julia A. Sampson	20.00
Dt. Ethel Frazier	50.00
Dt. N. V. Cunningham Toler	50.00
Dt. Edna F. Lee Ellis	50.00
Dt. Barbara M. Terry	54.92
	191.50
Net Balance	$619.81

FINANCIAL REPORT OF WAYS AND MEANS DEPARTMENT

Philadelphia, Pa.
August 30, 1945

To the Grand Daughter Ruler, Grand Temple Officers and Delegates:

We wish to submit the following report for the Ways and Means Department.

Temple and No.	Amount
Dt. Helen Snyder, Evergreen Temple No. 157	$100.00
Dt. Christine Cross, Beulahland Temple No. 569	100.00
Dt. Scotty Page, Beulahland Temple No. 569	100.00
Dt. Fannie Grey, Man. Temple No. 93A	100.00
Dt. Pennie Woodruff, Man. Temple No. 93B	100.00
Dt. Mary Johnson, F. E. W. Harper Temple No. 429	150.00
Dt. Nannie Styles, Washington, D. C.	100.00
Dt. Mattie Jackson, Washington, D. C.	100.00
Dt. Beatrice Coleman, Chester Pa., Temple No. 103	100.00
Invincible Temple No. 77	100.00
Dt. Glennie Polk, Invincible Temple No. 77	60.00
Dt. Annie Miles, Invincible Temple No. 77	51.00
Florence Ames Temple No. 17	35.00
Keystone Temple No. 448	30.00
Queen Esther Temple No. 70	27.90
Norfolk Temple No. 1B	25.00
Bever Temple No. 578	25.00
Excelsior Temple No. 35	25.00
Beauty of the World No. 40	25.00
Progressive Temple No. 475	25.00
Meadowlark Temple No. 731	25.00
Charlotte Ray No. 549	24.00
Washington, D. C. No. 422	21.25
Junean Fidelity No. 247	21.00
Progressive Temple No. 224	15.00
Liberty Temple No. 22	15.75
N. C. State Association	15.00
Kanawha Valley No. 498	15.00
F. J. Coppin Temple No. 57	15.00
Ocean Temple No. 13	15.00

Norfolk Temple No. 1A	11.50
Manhattan Temple No. 93B	10.00
Bon Ami Temple No. 49	10.00
Phyllis Wheatley No. 22	10.00
Rosa Headspeth Temple No. 4	10.00
Eleanor Boykin Temple No. 116	10.00
Greater Newark Temple No. 503	10.00
Benjamin Temple No. 20	10.00
Chester Valley No. 50	12.50
Esther Temple No. 176	10.00
Pocahontas Temple No. 60	10.00
Western Star No. 3	10.00
Melrose Temple No. 277	11.00
Florida State Association	10.00
F. E. W. Harper No. 429	10.00
Rhododendron No. 710	5.00
Golden Gate Temple No. 90	5.00
Emma Williams No. 350	5.00
Industry No. 576	5.00
Pride of Greater Miami No. 769	5.00
Success Temple No. 154	5.00
Pride of St. Mary's No. 782	9.00
Cherry Blossom No. 515	8.00
Highland Temple No. 217	6.20
Abbie M. Johnson T. No. 718	4.00
Venus Temple No. 107	3.00
Pride of Dorkeys No. 635	5.00
M. L. Walker No. 738	3.00
Silver Crest No. 728	2.50
Paramount No. 48	2.00
Mary Queen No. 778	2.00
Penisula Temple No. 329	2.50
Phyllis Wheatley No. 526	2.50
Progress Temple No. 98	5.00
Apex Temple No. 387	5.00
Sampson Brooks No. 682	5.00
Grace Toleoda Temple No. 424	2.00
Majestic Temple No. 109	5.00
Queen of Sheba No. 137	5.00
Forget Me Not Temple No. 667	2.00
St. Clair Temple No. 296	2.00
Flint, Mich., Gennessee No. 550	2.00
Manatel Temple No. 162	2.00
Daisy Chain Temple	2.00
Pride of Asbury Park No. 64	5.00
Carolyn V. Irvin No. 673	5.00
Lillians Havens Temple No. 642	5.00
Gate City Temple No. 43	3.00
Western Star Temple No. 3	5.00
Charlotte Rey Temple No. 549	1.00
Tranquillo Temple No. 450	2.00
Sunshine Temple No. 681	2.00
Capitol City Temple No. 308	1.00
Pride of Polar Wave Class No. 121	1.00
Guiding Star No. 118	1.00
Grand Total	$1843.60

PRIZES AND HONORS AWARDED TO TEMPLES BRINGING IN $100.00

Manhattan Temple No. 93B—Sponsored by Dgt. Pennie Woodruff.
Manhattan Temple No. 93A—Sponsored by Dgt. Henrietta Brown.
Invincible Temple No. 77—Sponsored by Dgt. Glennie Polk.
Forrest Temple No. 9—Sponsored by Dgt. N. Styles.
Beulahland Temple No. 569—2 awarded honors sponsored by Dgt. C. Mapp.

PRIZES:

Dgt. Helen Snyder brought in	$100.00
Dgt. Beatrice Coleman brought in	100.00
Dgt. Mattie Jackson brought in	100.00
Dgt. Mary A. Johnson brought in	150.00

Respectfully submitted.

OFFICERS OF WAYS AND MEANS

Dgt. Pennie Woodruff	National Directress
Dgt. Nannie Styles	1st National Directress
Dgt. Glennie Polk	2nd National Directress
Dgt. Mary A. Johnson	3rd National Directress
Dgt. Charlott Mapp	Secretary

FINANCIAL REPORT OF BABY CONTEST DEPARTMENT

Philadelphia, Pa.
Aug. 31, 1945

Grand Daughter Ruler, All Grand and Subordinate Officers and Members here assembled,

Greetings:—

The Grand Temple Baby Contest Department begs leave to submit the following summary and financial report.

This Department was created in the year of 1937.

Total receipts at session $86.50

Dt. Anna E. Marquess, Keystone No. 448, Chairman.
Dt. Mary Griffin, Eureka No. 22, Asst. Chairman.

In 1938 the chairman's resolution that their fund be built to help equip the Shrine when erected was adopted.

Total receipts at session $276.00

It has been a slow and constant grind to make the gradual increase of funds as recorded in our National Minutes from year to year.

If your vicinity does not warrant a local "Baby Contest," you are asked to raise your money in any way you find best suited to your environment.

Offering as an incentive 10% to each of (5) the five Appointees reporting the highest amounts at the annual convention.

The staff of the Department has increased to 5 Assistant Chairman and 125 Appointees, 1 District Assistant Chairman over Maryland.

A plan to divide the Appointees among the Assistant Chairman as competition has not worked out, in as much as so few neither accept or reject their appointment.

The Assistant Chairman reporting the highest total amount from Appointees under her supervision would be awarded accordingly.

Negro dolls beautfully dressed in hand made clothing were the prizes offered in this years circular letter sent to each Appointee but owing to the lack of response and condition of the "Duration," a $25.00 "War Bond" was the National prize awarded little Charlott Ann Nocho (age 12 months), 3628 N. 16th St. Philadelphia, Pa., who was the winner of the title "Keystone Temple No. 448 Baby," at their contest May 27th, 1945 and entered the National presented by Dt. Lola Cuff Norton, their "Appointee."

APPOINTEES AWARDED 10% PRIZES

1st—Lola Cuff Norton, Keyston No. 448	$300.00
2nd—Estella B. Lee, Great Southern	138.00
3rd—Mary Mungo, Forest No. 9	100.00
4th—Emily Pennington, Berwyn No. 518	46.60
5th—Mary Simms, Columbia No. 422	41.00

FINANCIAL REPORT

Paramount, Temple No. 175, Louisville Ky.	8.37
Florence Mills, Temple No. 518, Berwyn, Pa.	46.60
Keystone, Temple No. 448, Phila, Pa.	300.00
Laverta, Temple No. 653, Phila., Pa.	12.25
Pride of Atlantic, Temple No. 121, Atlantic City, N. J.	6.00
Forest, Temple No. 9, Washington, D. C.	100.00
Susan Shand, Temple No. 103, Chester, Pa.	10.00
Forest, Temple No. 9, Washington, D. C.	30.00
Beulah, Temple No. 4, Norfolk, Va.	5.00
Trellis, Temple No. 663, Hartford, Conn.	5.00
Grace, Temple No. 424, Toledo, Ohio	1.00
Excelsior, Temple No. 35, Brooklyn, N. Y.	15.00
Liberty, Temple No. 22, Chicago, Ill.	10.74
Phyllis Wheatley, Temple No. 276, Red Bank, N. J.	5.00
Phyllis Wheatley, Temple No. 51, Philadelphia, Pa.	10.00
Columbia, Temple No. 422, Washington, D .C.	41.00
Pride of North East, Temple No. 689, Frankford, Pa.	2.00
Peerless, Temple No. 236, Lorain, Ohio	1.00
Ettawah, Temple No. 7, Cincinnatti, Ohio	1.00
Trellis, Temple No. 663, Hartford, Conn.	1.00
Naomi, Temple No. 124, Youngstown, Ohio	1.00
Liberty, Temple No. 97, Jamaica, L. I.	5.00
Rising Star, Temple No. 177, McDonough, Pa.	5.00
F. E. W. Harper, Temple No. 429, Baltimore, Md.	16.80
Fannie J. Coppin, Temple No. 57, Camden, N. J.	10.00
Capitol City, Temple No. 310, Raleigh, N. C.	2.00
Pride of North Phila., Temple No. 657, Philadelphia, Pa.	10.00
Columbia, Temple No. 422, Washington, D. C.	1.00
Heliotrope, Temple No. 26, Chicago, Ill.	10.00
Sampson Brooks, Temple No. 682, Baltimore, Md.	1.00
Rose Bud, Temple No. 297, White Plains, N. Y.	10.00
Pride of West Chester, Temple No. 683, Tuckahoe, N. Y.	5.00
Oak Leaf, Temple No. 96, Brownsville, Pa.	1.00

STATE DIRECTRESS OF MARYLAND

Sampson Brooks Temple No. 682, Baltimore	$10.00
F. E. W. Harper Juveniles	2.00
Pride of Dorchester	1.00
Zorah Elliott Temple No. 717, Baltimore	25.00
Great Southern Temple, Baltimore	100.00
Total	$138.00

GRAND TEMPLE CONVENTION RECEIPTS

No. 1841—Aug. 29th 1945	$749.56
No. 1874—Aug. 31st, 1945	82.25
Received through office	128.50
Grand Total	$960.31

Humbly submitted

Anna E. Marquess	Chairman
Mary Mungo	1st Assistant Chairman
Ethel Sesco	2nd Assistant Chairman
Mary G. Simms	3rd Assistant Chairman
Estella B. Lee	Maryland State Directress

RECEIVED THROUGH OFFICE OF GRAND DAUGHTER SECRETARY

Date	Temple and No.	Location	Amount
June			
14	Lady Camille Temple No. 755	Detroit, Mich.	$2.00
July			
2	Paramount Temple No. 48	W. Palm Beach, Fla.	2.00
9	June Temple No. 409	Mansfield, Ohio	5.00
21	Lily Belle Temple No. 82	Wildwood, N. J.	1.00
21	Pride of Sarasota No. 756	Sarasota, Fla.	1.00
23	Oak Leaf Temple No. 96	Brownsville, Pa.	25.00
27	Silver Crest Temple No. 728	Ashland, Ky.	1.00
31	Dt. Ruby Coleman of Norfolk Temple No. 1A	Nfk., Va.	34.00
August			
1	Warden Temple No. 16	Chicago, Ill.	10.00
8	Tranquillo Temple No. 350	Ft. Myers, Fla.	2.00
13	Capitol City No. 308	Lansing, Mich.	1.00
18	Rhododendron Temple No. 710	Parkersburg, W. Va.	1.00
27	Sunshine Temple No. 681	Los Angeles, Calif.	2.00
28	Pride of Greater Miami No. 769	Miami, Fla.	5.00
28	Sunset Temple No. 211	Yonkers, N. Y.	1.00
28	Melrose Temple No. 277	Waterloo, Ia.	4.50
28	Star of Orient Temple No. 203	Tarboro, N. C.	15.00
28	Forget-Me-Not Temple No. 667	Huntington, N. Y.	2.00
29	Venus Temple No. 107	Fredericksburg, Va.	3.00
30	North Shore Temple No. 226	Glen Cove, N. Y.	1.00
29	Success Temple No. 154	Salisbury, Md.	2.00
30	Fla. State Association	St. Augustine, Fla.	5.00

Date	Temple and No.	Location	Amount
31—Dt.	Rachelle Tracy		5.00
31—Dt.	Anna E. Marquess		749.56
31—Dt.	Anna E. Marquess		82.25
	Total		960.31
	Less Returned Check		2.00
Receipts			958.31
Disbursements:			
Services, Printing and Postage, Prizes			198.00
	Net		$760.31

REPORT ARTS AND CRAFT DEPARTMENT

Philadelphia, Pa.
August 30, 1945

Grand Daughter Ruler, Grand Temple Officers, and Delegates here assembled:

Once again we are standing before you to give the report of the Arts and Craft Department.

During the year I have sent out more than six thousand letters to the temples, juveniles, councils, and junior temples, and the response has been most gratifying. As in other years we always lose a few good chairmen every year. Some have sickness and death in their homes, and some have passed away themselves. Even so, we have many faithful ones who always work well to make good reports.

We realize that many of our daughters were working and didn't have time to make as many pieces as they have done in the past. Nevertheless, we are proud of our display and we are thankful for all of the pieces given us. This year thread of all description was so hard to get, and unworked materials could not be found in many cities. Therefore, we did not receive many crocheted pieces and fancy work. We didn't receive one pair of pillow cases, or a quilt, or a spread. We hope that next year we will strive to make pretty art pieces and have a display of Art Work that all can point to with pride.

This year the daughters have rallied to our cause, and I know that the department is improving and growing. For this time, we received full reports from temples that had heretofore sent very little, only two or three dollars; and reports from temples that hertofore had sent nothing. I have tried to keep in closer contact with the temples by writing to both chairmen and to the secretaries.

So many daughters write in and ask how they should raise money. Our department isn't as well known to the public as some of our other departments in the organization. So, we have to double our efforts to raise money. Some of the temples sponsored contests, different types of programs, musicales, sermons, pew ralleys, teas, small parties, dinners, dances, and raffling some valuable article. To acquaint the public with our department, some temples sponsor an annual affair. The Daughters in Quaker City Temple of Philadelphia, under the direction of Dt. Isabelle Fultz, sponsor an annual Tea which is not only a beautiful affair, but profitable. Some of the Chairmen organized Arts and Craft Clubs in their temples. In this

way the chairman gets a nice committee to work with her. One of our largest clubs of this type is in Naomi Temple No. 124 of Youngstown, Ohio which is headed by Dt. Pearl Williams.

For next year I'd like to ask all of the chairmen to get a committee to work with you, and to help you raise your full quota.

I want to thank at this time my Grand Dt. Ruler for her guidance, her splendid and useful suggestions. She approves our program first and uses her influence to put it over.

I want to thank the secretary-treasurer, Dt. Isabelle Fultz, and all of the chairmen for what you have done this year. It could not be a success without the combined efforts of all. I want to thank my entire committee for their work. Our work is not easy on the Art Booth, and I have to have good workers, or otherwise we could not carry on. These daughters don't just come to work here at the convention. They raise money at home for this department. Four of these daughters on the committee are eligible for prizes. Three of these daughters have raised $100 and over.

I want this Grand Temple to know that I have never forgotten the stand taken for me, and the confidence which you daughters placed in me in St. Louis five years ago. I have tried to prove myself worthy of your confidence and have put my heart and soul into this department. I want you to bear in mind that under the leadership of my late mother and myself this department has come from a report of $72.00 up to the present report of over $3,000.

The daughter who has done the most outstanding work for this year is Dt. Pearl Williams, Naomi Temple No. 124 of Youngstown, Ohio. She and her committee have raised $196.00. That is the highest amount that has ever been brought in by any chairman in the history of the department. Dt. Anna Craig of F. E. W. Harper Temple, Baltimore, Md., who has brought in $100 for several years, has raised this year $130.00. Dt. Hattie McIlwain, another faithful chairman over a period of 11 years has brought in $105.00. Dt. McIlwain never fails to bring in at least $100 and 100 Art Pieces. She has done this every year that I have known her. Dt. Isabelle Fultz of Quaker City No. 73, Philadelphia, Pa. has raised $106.00. Dt. Julia Gordon of Shining Light Council No. 2, Philadelphia, Pa. has raised $102.00. Dt. Frances Green of Pride of Asbury Temple No. 64 of Asbury, N. J. has brought in $100.00.

We are grateful to these daughters who have brought in $100 and over. They are recipients of our top prizes. We ask them to continue their fine work. We are very proud of them and their efforts.

In closing I want to say to this Grand Temple that I have enjoyed serving you as your Grand Directress. I know that the department has made great gains this past year. I have worked hard to make it a success, and I hope you are proud of my efforts. Our report this time is the largest that we have ever had in the history of our department.

I ask for your prayers, your consideration, you help, and your love. If you will give me these things, I know that this department will be a Bigger and Better Art Department.

ARTS AND CRAFT DEPARTMENT FINANCIAL REPORT (1945)

Naomi Temple No. 124, Youngstown, Ohio	$196.00
F. E. W. Harper Temple No. 429, Baltimore, Md.	130.00
Quaker City No. 73, Philadelphia, Pa.	106.00
Columbia No. 422, Washington, D. C.	105.00
Shining Light Council No. 2, Philadelphia	102.00
Pride of Asbury No. 64, Asbury Park, N. J.	100.00
Capitol City No. 308, Lansing, Michigan	60.50
Emma L. Cherry No. 135, Gary, Indiana	50.00
Zorah Elliott No. 717, Baltimore, Md.	50.00
Queens No. 678, Jamaica, L. I., New York	50.00
Ocean No. 13, Atlantic City, N. J.	48.50
Norfolk 1A, Norfolk, Va.	40.00
Glenara No. 21, Cleveland, Ohio	40.00
Elite No. 143, Buffalo, N. Y.	37.40
National Capitol No. 659, Washington, D. C.	30.00
Loyal No. 48, Albany, N. Y.	30.00
F. E. W. Harper, Juvenile, Baltimore, Md.	26.00
Beulah No. 4, Berkley, Va.	25.25
Pocahontas No. 55, New Haven, Conn.	25.00
Invincible No. 77, New York	25.00
Harriett Tillman No. 59, Providence, R. I.	25.00
Queen of Sheba No. 137, Lancaster, Pa.	25.00
Mizpah No. 18, Los Angeles, Calif.	25.00
Pride of District Jr. Temple, Washington, D. C.	25.00
Mountain City No. 157, Clarksburg, W. Va.	25.00
Pisgah No. 228, Charlotte, N. C.	25.00
Pride of N. Philadelphia, No. 657, Phila., Pa.	25.00
Cosmopolitan No. 123, Tulsa, Oklahoma	25.00
Great Southern No. 30, Baltimore, Md.	25.00
Spencer Jackson No. 783, Nashville, Tenn.	25.00
Carolyn B. Irvin No. 673, Phila., Pa.	20.00
Excelsior Jr. Temple No. 94, Steelton, Pa.	20.00
W. Sampson Brooks, 682, Baltimore, Md.	17.00
Paramount No. 175	17.00
Violet No. 260, Altoona, Pa.	16.00
Progressive No. 98, Jersey City, N. J.	16.00
Etta Wah No. 7, Cincinnati, Ohio	16.00
Susan Shands, No. 103, Chester, Pa.	15.00
Minnehaha No. 263, Middletown, Ohio	15.00
Emma V. Kelly 700, Buffalo, N. Y.	15.00
Beulah Land No. 569, Detroit, Mich.	15.00
Queen Ester No. 70, Richmond, Va.	15.00
Halcyon No. 127, Indianapolis, Ind.	15.00
Eureka No. 339, Bluefield, W. Va.	15.00
Jeptha No. 195, Warren, Ohio	15.00
Polar Wave No. 87, St. Louis, Mo.	15.00
Golden Rod No. 30, Rockville, Md.	15.00
Norfolk No. 1B, Norfolk, Va.	15.00
Progressive of Dorchester, 224, Dorchester, Md.	15.00
Rose of Sharon 655, Brooklyn, N. Y.	15.00
Genesee No. 550, Flint, Mich.	15.00
Nora G. Taylor No. 211, Ocean City, N. J.	15.00
Mt. Salem No. 114, Salem, N. J.	15.00
Great Western No. 118, St. Louis, Mo.	15.00
Essex No. 42, Newark, N. J.	15.00

Forest No. 9, Washington, D. C.	15.00
Grand Canyon No. 437	15.00
Star of Orient No. 203	15.00
Silver Leaf 111	15.00
Gold Leaf No. 365	15.00
Unique No. 15, Chicago, Ill.	15.00
Jones Valley No. 145, Birmingham, Ala.	15.00
Florence Mills, 518, Berwyn, Pa.	15.00
Kanawha Valley No. 498 Charleston, W. Va.	15.00
Indiana State Association, Indianapolis, Ind.	15.00
Ula Lee, 156, Ardmore, Pa.	12.75
Mountain No. 174, Denver, Colorado	11.00
Queen Esther No. 105, York, Pa.	10.00
Elmira No. 21, Chicago, Ill.	10.00
Lottie C. Kennedy, 532, New York, N. Y.	10.00
Grace 424, Toledo, Ohio	10.00
Manhattan No. 93, New York, N. Y.	10.00
Liberty No. 22, Chicago, Ill.	10.00
Mary B. Talbert No. 252, Cleveland, Ohio	10.00
Tranquillo No. 350, Fort Myers, Fla.	10.00
Apex No. 387, New York, N. Y.	10.00
Manhattan No. 93-A, New York, N. Y.	10.00
Mary Alice No. 108, Reading, Pa.	10.00
Mount Calm No. 516, Indianapolis, Ind.	10.00
Majestic No. 109, Petersburg, Va.	10.00
Liberty No. 7 Jamaica, L. I., N. Y.	10.00
Progressive No. 79, Brooklyn, N. Y.	10.00
Eureka No. 32-A, New York, N. Y.	10.00
Meadowbrook No. 73, Covington, Ky.	10.00
Antlers No. 39, Miami, Fla.	10.00
Sunshine No. 168, St. Petersburg, Fla.	10.00
Ruth No. 116, Pittsburgh, Pa.	10.00
Phyllis Wheatley No. 22, Boston, Mass.	10.00
Magnolia No. 441, Cocoa, Fla.	10.00
Pocahontas No. 60, Wilmington, Del.	10.00
Esther No. 176, Canton, Ohio.	10.00
Pride of Greater Miami, Miami, Fla.	10.00
Truelight No. 5, Hampton, Va.	10.00
Mary D. Logan No. 706, Fresno, Calif.	10.00
Oak Leak No. 96, Brownsville, Pa.	9.32
Pride of Dorkeys No. 735, Powers, W. Va.	7.00
Melrose No. 277	7.00
Fannie J. Coppin No. 57, Camden, N. J.	7.00
Royal No. 41, Dayton, Ohio	6.75
Western Star, El Paso, Texas	6.75
Clarday Rose Council, Tulsa, Okla.	6.75
Pride of St. Mary, St. Mary's County, Md.	6.00
Lackawanna No. 208, Newark, N. J.	6.00
Rising Sun No. 119, Princeton, N. J.	5.00
Mecca 294, Johnstown, Pa.	5.00
Minnehaha No. 129, Minneapolis, Minn.	5.00
M. E. Wood No. 592, Pocahontas, Va.	5.00
Capitol City No. 310, Raleigh, N. C.	5.00
Mosiwidael No. 38, Pittsburgh, Pa.	5.00
Israel No. 138, Alexandria, Va.	5.00
Alpha No. 83, Hartford, Conn.	5.00
Phyllis Whealtey No. 276, Red Bank, N. J.	5.00
Northampton No. 52, Easton, Pa.	5.00
Caydetta No. 163, Syracuse, N. Y.	5.00

Zylphia No. 66, Farrell, Pa.	5.00
Ideal No. 290, Englewood, N. J.	5.00
Mayme Williams, Jr., No. 48, Hartford, Conn.	5.00
Celestial No. 225, Mt. Vernon, N. Y.	5.00
Excelsior No. 35, Brooklyn, N. Y.	5.00
Laura G. Brown, Jr., 142, Richmond, Va.	5.00
Beauty of the World No. 40, Portsmouth, Va.	5.00
Venus No. 107, Fredericksburg, Md.	5.00
Daisy Chain No. 212, Ann Arbor, Mich.	5.00
Emma Williams No. 358, Catonsville, Md.	5.00
Enterprise No. 240, Corona, L. I.	5.00
Golden Gate No. 90, Suffolk, Va.	5.00
Pride of Pacific Jr. No. 5, Atlantic City	5.00
Esther Progressive No. 586, Towson, Md.	5.00
Rose of Sharon Council, Birmingham, Ala.	5.00
Nokomis, Worcester, Mass.	5.00
Mary A. Carter, No. 362, Saratoga Springs, N. Y.	5.00
Nottage No. 484, Palatka, Fla.	5.00
Lily of West No. 180	5.00
Powell K. Martin No. 597, Jersey City, N. J.	5.00
Macbeth No. 216, Joliet, Ill.	5.00
Peninsula No. 329, Daytona Beach, Fla.	5.00
Phyllis Wheatley No. 149, Mt. Clair, N. J.	5.00
Gulf City No. 307, Mobile, Ala.	5.00
Liberty No. 724, Miami, Fla.	5.00
Clover Leaf No. 141, St. Louis, Mo.	5.00
Success No. 154, Salisbury, Md.	5.00
Florida State Asso.	5.00
Irene Scott, Fairmount Hts., Md.	5.00
Mme C. J. Walker No. 509, Frederick, Md.	5.00
Tri City No. 209, Madison, Ill.	3.71
Guiding Light No. 735, Triadelphia, W. Va.	3.33
Nautilus No. 436, San Diego, Calif.	3.00
Emma V. Kelly Council	3.00
Elite No. 71, Savannah, Ga.	3.00
Majestic, Hackensack, N. J.	3.00
Sunshine No. 681, Los Angeles, Calif.	3.00
Pride of Flushing, Mt. Amityville, N. Y.	3.00
St. Mary's No. 152, Franklin, Va.	2.50
Phoebus Pride No. 132, St. Louis, Mo.	2.50
Silver Crest No. 728, Ashland, Ky.	2.50
Emma V. Kelly Council, El Centro, Calif.	2.50
Phyllis Wheatley No. 526	2.50
Magnolia No. 532, Aliquippa, Pa.	2.00
Beaver Juvenile No. 319	2.00
Forget Me Not No. 667, Huntingdon, Va.	2.00
Ella G. Berry No. 359, Chicago, Ill.	2.00
Eliza J. Cummings, Juv., No. 9, Baltimore, Md.	2.00
Phyllis Wheatley No. 41, Boston, Mass	2.00
Western No. 545, Smithfield, Va.	2.00
Sunbeam No. 164, New Brunswick, N. J.	2.00
Pride of Plateau No. 337, Plateau, Ala.	2.00
Lady Camille No. 755, Detroit, Mich.	2.00
Paramount No. 48, Palm Beach, Fla.	2.00
Pride of Polar Wave, Juvenile No. 13, St. Louis, Mo.	2.00
Phyllis Wheatley No. 62, Phoebus, Va.	2.00
Chester Valley No. 50, Coatesville, Pa.	2.00
Queen Mary No. 778, Massilien, Ohio	2.00
Star Banner Jr. No. 12, Newark, N. J.	1.00

Elizabeth Baldi No. 260, Newark, N. J.	1.00
North Shore, No. 226, Glencoe, Ill.	1.00
Rose of Anderson No. 563, Anderson, Ind.	1.00
Margaret Key Kelson	1.00
Victoria No. 189, Oklahoma City	1.00
Pride of Sarasota No. 756, Sarasota, Fla.	1.00
Guiding Star No. 181, San Francisco, Calif.	1.00
Kissia Clifton No. 671, Tueplo, Miss	1.00
Rhododendron No. 712, Parkesburg, W. Va.	1.00
Summary of Report	
Report of Temples, Councils and Juveniles	$2707.51
Report for Sales	314.00
Total Report	$3,021.51

Thanking You, Fraternally submitted.

Ann W. Childress, National Directress
M. Isabelle Fultz,
Grand Secy-Treas., Arts and Crafts Dept.

Note—This total includes September Receipts.

FINANCIAL REPORT OF ARTS AND CRAFT DEPARTMENT

RECEIVED THOUGH OFFICE OF GRAND DAUGHTER SECRETARY

Date	*Temple and No.*	*Location*	*Amount*
1945			
March			
	Dt. Panthea Harrington		
19	Spencer Jackson 763	Nashville, Tenn.	$25.00
June			
14	Pride of Plateau 337	Plateau, Ala.	2.00
14	Lady Camille 755	Detroit, Mich.	2.00
July			
2	Paramount 48	W. Palm Beach, Fla.	2.00
5	Victoria 189	Oklahoma City, Okla.	1.00
14	Pride of St. Mary's 782	St. Mary's Co., Md.	6.00
20	Pride of Polar Wave Class 121	St. Louis, Mo.	2.00
	Dt. Delia Pettaway		
21	Powell K. Martin Temple 597	Jersey City, N. J.	5.00
21	Pride of Sarasota 756	Sarasota, Fla.	1.00
23	Oak Leaf 96	Brownsville, Pa.	9.32
26	Magnolia 441	Cocoa, Fla.	10.00
26	Kanawha Valley 498	Charleston, W. Va.	15.00
26	Indiana State Association	Indianapolis, Ind.	15.00
27	Macbeth 216	Joliet, Ill.	5.00
28	Silver Crest 728	Ashland, Ky.	2.50
30	Guiding Light 735	Triadelphia, W. Va.	3.33
	Dt. Ida Henry		
31	Norfolk Temple 1A	Norfolk, Va.	40.00
31	Guiding Star 181	San Francisco, Calif.	1.00
August			
1	Phyllis Wheatley Temple 62	Phoebus, Va.	2.00

Date	*Temple and No.*	*Location*	*Amount*
3	Chester Valley Temple 50,	Coatesville, Pa.	2.50
6	Esther Temple 176,	Canton, Ohio	10.00
8	Dt. Anne Webster Childress,	Gary, Ind.	147.00
13	Emma V. Kelley Council,	El Centro, Calif.	2.50
13	Phyllis Wheatley Temple 526,	El Centro, Calif.	2.50
14	Peninsula Temple 329,	Daytona Beach, Fla.	5.00
17	Phyllis Wheatley Temple 149,	Montclair, N. J.	5.00
18	Rhododendron Temple 710,	Parkersburg, W. Va.	1.00
25	Pocahontas Temple 60—	Wilmington, Del.	10.00
25	Gulf City Temple 307,	Mobile, Ala.	5.00
25	Kissia Clifton Temple 671,	Tueplo, Miss.	1.00
27	Sunshine Temple 681,	Los Angeles, Calif.	3.00
28	Dt. Irene Scott 255,	Fairmont Hgts, Md.	5.00
28	Pride of Greater Miami 769,	Miami, Fla.	10.00
28	Liberty Temple 724,	Miami, Fla.	5.00
28	Clover Leaf Temple 141,	St. Louis, Mo.	5.00
29	Truelight Temple 5,	Hampton, Va.	10.00
29	Queen Mary Temple 778,	Massillion, Ohio	2.00
30	Success Temple 154,	Salisbury, Md.	5.00
30	Fla. State Association,	St. Augustine, Fla.	15.00
31	Dt. Hattie Scott 58,	Tarrytown, N. Y.	10.00
31	Loyal Temple 148,	Albany, N. Y.	3.00
31	Dt. Anne Webster Childress,	Gary, Ind.	287.00
31	Dt. Anne Webster Childress,	Gary, Ind.	2015.15
			$2715.80
	Less Returned Checks		43.00
	Net Balance		$2672.80

REPORT OF GRAND TEMPLE GOOD WILL CIRCLE

Philadelphia, Pa.
August 30th, 1945

Grand Daughter Ruler, Past and Present Grand Temple Officers Executive Board members and delegates assembled.

Greetings.

I wish to thank the Grand Dt. Ruler again for appointing me to serve another year, as National Directress of the Good-Will Circle. We have tried in our weak way to show this Grand Body some of the value of the Good Will Department.

We have tried to spread the spirit of goodwill in our various Temples, administering to the sick and needy, we hope if reappointed to bring another report next year.

Dt. Mary Burke Jones, National Directress
Dt. Clara Foreman, 1st National Assistant
Dt. Florine Pogue, 2nd National Assistant and Secretary.

Secretary's Report

Aug. 7th, 1945—In Secretary's office	$306.00
Aug. 28th, 1945	98.70
Aug. 29th, 1945	357.63
Aug. 30th, 1945	130.25
	$892.58
Money sent to Grand Dt. Secretary's office	27.00
Aug. 31, 1945	7.50
Total	$927.08

FINANCIAL REPORT OF GOOD WILL CIRCLE DEPARTMENT

Date	Temple and No.	Location	Amount
July			
2	Paramount No. 48	W. Palm Beach, Fla.	$2.00
31	Dt. Bertha Hughes, Norfolk Temple No. 1A	Norfolk, Va.	25.00
April			
5	Dt. Clara Nettles, Eureka Temple No. 22	New York City	102.00
July			
30	Dt. Hattie F. Gibson, Sec., Good Will Circle	New York City	103.00
August			
7	Dt. Emma Hodges, Invincible Temple No. 77	New York City	101.00
8	Junean Fidelity No. 247	Milwaukee, Wis.	5.20
10	Pride of Flushing No. 163	Corona, N. Y.	2.00
11	Greater Woodbury No. 341	Woodbury, N. J.	1.00
14	Queensboro No. 742	Flushing, N. Y.	1.00
14	El. Tex. No. 636	Houston, Texas	2.00
14	Daisy Chain No. 212	Ann Arbor, Mich.	2.00
17	Lilly of the Valley No. 406	Ansonia, Conn.	1.00
17	Pocahontas No. 55	New Haven, Conn.	5.00
17	Emma Williams No. 358	Catonsville, Md.	12.00
17	Como No. 128	St. Paul, Minn.	2.00
18	Pyramid No. 45	New Rochelle, New York	1.00
20	Apex No. 387	New York City	2.00
20	Phyllis Wheatley No. 276	Red Bank, N. J.	3.00
20	Bay City No. 158	Tampa, Fla.	2.00
20	Emma V. Kelly No. 700	Buffalo, N. Y.	5.00
21	Woodstock No. 780	New York City	5.00
21	Public Relations Dept.	New York City	5.00
21	Magnolia No. 532	Alliquipa, Pa.	1.00
21	Warden No. 16	Chicago, Ill.	5.00
21	New Deal Girls Club No. 35	New York City	15.00
23	National Capitol No. 659	Washington, D. C.	5.00
26	Rose City No. 379	Little Rock, Ark.	4.50
27	Derrick City No. 352	El Dorado, Ark.	5.00
27	Bon Ami No. 49	Pittsburgh, Pa.	2.00
27	Progressive No. 98	Jersey City, N. J.	5.00
27	Dt. Clara Foreman, F. E. W. Harper No. 429	Baltimore, Md.	75.05
27	Dt. Ardelia Galemore, Great Southern No. 30	Baltimore, Md.	25.00
27	Dt. Estella Thomas, Progressive Dorchester No. 224	Dorchester, Md.	12.00
27	Celestial No. 225	Mt. Vernon, N. Y.	2.00
27	Mt. Calm No. 562	Indianapolis, Ind.	3.00
27	Ideal No. 290	Englewood, N. J.	2.00
27	Dt. Mamie Curtiss, Unity No. 61	Harrisburg, Pa.	5.00
27	Rose of Sharon No. 655	Brooklyn, N. Y.	2.00

Date	Temple and No.	Location	Amount
27—	Queen Esther No. 70,	Richmond, Va.	33.20
27—	Dt. Silvella V. Gill. Charlotte Ray No. 549,	Saginaw, Mich.	100.00
27—	Dt. Florence Lyles, W. Sampson Brooks No. 682,	Baltimore, Md.	10.00
27—	Sunbeam No. 164,	New Brunswick, N. J.	2.00
27—	Rising Sun No. 119,	Princeton, N. J.	2.00
27—	Mountain No. 174,	Denver, Colo.	1.00
27—	Phyllis Wheatley No. 149,	Mountclair, N. J.	1.23
28—	Dt. Florine Pogue, Forest Temple No. 9,	Washington ,D. C.	65.00
28—	Dt. Lillian J. Johnson, Excelsior No. 35,	Brooklyn, N. Y.	14.15
28—	Dt. Garnet Cephas, Grace No. 424,	Toledo, Ohio	3.00
28—	Pride of Asbury No. 64,	Asbury Park, N. J.	5.00
28—	Dt. Freeda Anderson, Industrial No. 576,	New York, N. Y.	12.00
30—	Mosiwidael No. 38,	Pittsburgh, Pa.	8.25
30—	Emma L. Cherry No. 135,	Gary, Ind.	5.00
30—	Pocahontas No. 60,	Delaware	5.00
	Dt. Maude Roberts		
30—	Manhattan No. 93A,	New York, N. Y.	15.00
30—	Gladys Isaich Boosters Club,	New York, N. Y.	5.00
30—	Pride of the Bronx No. 699,	New York, N. Y.	7.75
30—	Ruth No. 116,	Pittsburgh, Pa.	1.00
30—	Raritan No. 218,	Staten Island, N. Y.	2.00
	Dt. Francis Smith		
30—	Heliotrope No. 26,	Chicago, Ill.	2.00
31—	Phyllis Wheatley No. 51,	Philadelphia, Pa.	2.50
30—	Ocean No. 13,	Atlantic City, N. C.	5.00
	Dt. Ida Cummings		
30—	F. E. W. Harper No. 429,	Baltimore, Md.	10.00
30—	Lottie C. Kennedy No. 642,	New York	15.00
30—	Manhattan No. 93B,	New York, N. Y.	5.00
30—	Eureka No. 22A,	New York, N. Y.	16.50
	Dt. Luciella Elliott		
30—	Ruth No. 116,	Pittsburgh, Pa.	1.00
	Clara Foreman		
30—	F. E. W. Harper No. 429,	Baltimore, Md.	7.75
	Mary Burke Jones		
31—	Eureka No. 22A,	New York	7.50
31—	Lackawanna No. 208,	Lackawanna, N. J.	2.27
	Dt. Amanda Brooks		
31—	Phyllis Wheatley No. 51,	Philadelphia, Pa.	2.50
	Total		$931.85

RECEIVED THROUGH OFFICE OF GRAND DAUGHTER SECRETARY

July			
2—	Paramount No. 48,	W. Palm Beach, Fla.	$2.00
	Dt. Bertha Hughes		
31—	Norfolk Temple No. 1A,	Norfolk, Va.	25.00
August			
3—	Chester Valley Temple No. 50,	Coatesville, Pa.	5.00
10—	Dt. Mary Burke Jones,	New York, N. Y.	306.00
13—	Capitol City Temple No. 308,	Lansing, Mich.	1.00
18—	Rhododendron Temple No. 710,	Parkersburg, W. Va.	1.00

29—Venue Temple No. 107, Fredericksburg, Va.	2.00
30—Success Temple No. 154, Salisbury, Md.	5.00
30—Fla. State Association, St. Augustine, Fla.	5.00
31—Dt. Mary Burke Jones, New York, N. Y.	98.70
31—Dt. Mary Burke Jones, New York, N. Y.	357.63
31—Dt. Mary Burke Jones, New York, N. Y.	130.25
31—Dt. Mary Burke Jones, New York, N. Y.	12.27
	$950.85

REPORT OF GRAND TEMPLE BIRTHDAY DEPARTMENT

By Dt. Carrie L. Baines, National Chairman

July 28, 1945	
Paramount Temple No. 175	$17.00
Truelight Temple No. 5	5.00
Lottie C. Kennedy No. 642	5.00
Mary B. Talbert No. 257	25.00
August 28	
Capital City Temple No. 310	2.00
Elite No. 71	5.00
Keystone No. 448	100.00
Pride of Asbury No. 64	10.00
Queen Esther 70	50.00
Progressive No. 98	5.00
Forget-me-not No. 67	2.00
F. E. W. Harper No. 429	52.00
Dt. Julia Pascoe, 1st Nat. Assist. Dir.	100.00
Beauty of the World No. 40	20.00
W. Sampson Brooks No. 682	10.00
Eureka No. 22-A	100.00
Eureka No. 22-B	200.00
Harriet E. Tillman No. 59	10.00
Northampton No. 52	22.00
Capital City No. 231	25.00
Great Southern No. 30	50.00
North Shore No. 226	1.00
Paramount No. 175	17.00
Truelight No. 5	5.00
Lottie C. Kennedy No. 642	5.00
Mary B. Talbert No. 257	25.00
August 30	
Pyramid No. 45	5.00
Norfolk No. 1-B	5.00
Rose of Sharon 655	10.00
Queen of Sheba No. 137	10.00
Mountain No. 174	5.16
Meadow Lark No. 731	5.00
Industry No. 576	2.00
Phoebe's Pride No. 132	10.00
Dt. C. Harris, 2nd Nat. Assist. Chairman	50.00
Beulah No. 4	10.00
Love No. 255	5.00
Progressive No. 224	2.00

Chris Perry No. 545	4.00
Great Southern No. 30	5.00
Invincible No. 70	15.80
Total By Dt. Baines	$939.96
By Dt. Louise Brown, Secretary	100.00
Forest Temple No. 9	100.75
Total by Dt. Brown	$200.75
Through Office of Grand Dt. Secretary	295.39
Total Receipts	$1436.10

Respectfully submitted,
Carrie L. Baines, National Directress

GRAND TEMPLE BIRTHDAY RECEIVED THROUGH OFFICE OF GRAND DAUGHTER SECRETARY

Date	Temple and No.	Location	Amount
1944			
Sept.			
27	Wisteria No. 545	Smithfield, Va.	$3.84
1945			
April			
14	Highland City No. 217	Lakeland, Fla.	6.20
June			
14	Lady Camille No. 755	Detroit, Mich.	2.00
July			
2	Paramount No. 48	W. Palm Beach, Fla.	2.00
21	Lilly Belle Temple No. 82	Wildwood, N. J.	1.00
21	Pride of Sarasota No. 756	Sarasota, Fla.	1.00
26	Evergreen No. 157	Seattle, Wash.	5.00
31	Guiding Star No. 181	San Francisco, Calif.	1.00
August			
1	Dt. Carrie Baines	New York, N. Y.	52.00
2	Juanita Temple No. 169	Bridgeport, Conn.	10.00
2	Abbie M. Johnson Temple No. 718	Wayside, Md.	2.00
9	Fannie J. Coppin Temple No. 57	Camden, N. J.	10.00
13	Capitol City Temple No. 308	Lansing, Mich.	7.25
14	Peninsula Temple No. 329	Daytona Beach, Fla.	8.00
17	Dt. Anna Brown No. 77	New York, N. Y.	102.00
18	Rhododendron Temple No. 710	Parkersburg, W. Va.	1.00
27	Sunshine Temple No. 681	Los Angeles, Calif.	2.00
27	Emma Williams Temple No. 358	Lansing, Mich.	3.00
27	Elmira Temple No. 21	Chicago, Ill.	56.10
27	Dt. Agnes Camp, Elmira Temple No. 21	Chicago, Ill.	5.00
28	Susan Shands Temple No. 103	Chester, Pa.	25.00
28	Pride of Greater Miami No. 769	Miami, Fla.	5.00
28	Progressive Temple No. 79	Brooklyn, N. Y.	25.00
29	Venus Temple No. 107	Fredericksburg, Va.	2.00
30	Success Temple No. 154	Salisbury, Md.	2.00
30	Fla. State Association	St. Augustine, Fla.	10.00
31	Dt. Louise Brown		100.75

31—Dt. Louise Brown	100.00
31—Dt. Carrie Baines	744.00
31—Dt. Carrie Baines	143.96
	$1438.10
Less Returned Check	2.00
	$1436.10

REPORT OF THE PURPLE CROSS NURSES

Philadelphia, Pa.

August 30, 1945

Grand Daughter Ruler, Grand Vice Daughter Ruler and Members of the I. B. P. O. E. of W.

Greetings,

Now that we again are in peace with the world and our men, women and children have done such a tremendous job in helping to win this war. Yet I don't know of anyone who has done more than our Angels of Mercy.

Our Purple Cross Nurses have rendered services on the battlefield, in hospitals, in the homes and in the communities.

Several weeks ago four of the Purple Cross Nurses from Capitol City Temple No. 231 were given the privilege to work in two of our local hospitals. They gave splendid care to two of our own Daughters who were very ill, and one was not expected to live. Having been qualified Nurses they knew just what to do and both Daughters are on their way to recovery.

This has been indeed a banner year. As there are only a few Temples left in the jurisdiction who do not have Purple Cross Nurses Units, since it is a Grand law I am urging upon every Temple to have a Purple Cross Unit by the year of 1946.

I am grateful to every Daughter Ruler and every District Deputy for the fine encouragement you are giving our Nurses. It gives them an opportunity to perform their duties in the Temple, to take care of their sick at Temple meetings, funeral services, and every Annual meeting. It is also important to have the Nurses at all initiations. By performing these duties it will keep our Nurses in practice.

I am most grateful to our Grand Daughter Ruler, Dt. Elizabeth Gordon, and our Grand Exalted Ruler, Dr. J. Finley Wilson for giving us the privilege of having this wonderful department. And to Dr. Carter Marshall, our Grand Medical Director who is always so agreeable and understanding of all our problems.

Five days of each week I received the most encouraging letters from the Purple Cross Nurses. I answered them immediately, because I appreciate how hard they try to live up to all the laws and rules of regulations, to be a qualified Purple Cross Nurse.

We have organized over twenty-five Nurse Units during the past year.

I am finishing the fifth year as Grand Directress of the Purple Cross Nurses. And it is unbelievable the great success we have in our Emergency Room.

With all my appreciation to my Grand Officers, Nurses and Tem-

ples, and with God's Blessings may we have more success in our Purple Cross Department.

The night is dark, and the winter winds
Go stabbing about with their icy spears;
The sharp hail rattles against the panes,
And melts on my cheek like tears.
'Tis a terrible night to be out of doors,
But some of us must be early and late;
We needn't ask ho, for don't you know?
It is the Purple Cross Nurses.

Respectfully submitted in Charity, Justice and Sisterly Love.

DT. ANNA B. JONES
Grand Directress Purple Cross Nurses

FINANCIAL REPORT OF PURPLE CROSS NURSES' DEPARTMENT

RECEIVED THROUGH OFFICE OF GRAND DAUGHTER SECRETARY

Date	Temple and No.	Location	Amount
August			
13	Capitol City Temple No. 308	Lansing, Mich.	$1.00
18	Rhododendron Temple No. 710	Parkersburg, W. Va.	1.00
30	Dt. Carolyn Morgan		10.00
30	Success Temple No. 154	Salisbury, Md.	2.00
30	Fla. State Association	St. Augustine, Fla.	5.00
			$19.00

REPORT OF ATHLETIC DEPARTMENT

Philadelphia, Pa.
August 30, 1945

To the Grand Daughter Ruler, Grand Temple Officers and Delegates,

Greetings;

We wish to submit the following report from the Athletic Department:

August			
13	Capitol City Temple No. 308	Lansing ,Mich.	$1.00
18	Rhododendron Temple No. 710	Parkersburg, W. Va.	1.00
29	Florida State Association	St. Augustine, Fla.	5.00
31	Dt. Parthenia Curtis		182.85
	Total		$189.45

Respectfully submitted,

Parthenia Curtis, National Directress
Mattie Viney, 1st Nat'l. Assist. Directress
Essie M. Faulk, 2nd Nat'l. Assist. Directress
J. A. Pearine, Nat'l Assist. Directress

REPORT OF CHILD WELFARE DEPARTMENT

TREASURE'S STATEMENT

COPIED FROM THE GRAND SEC. OFFICE

CHILD WELFARE—1945

Philadelphia, Pa.
August 30, 1945

Date	Temple and No.	Location	Amount
September			
12	Gussie Roy		$150.00
18	Celestial Temple No. 222	Mt. Vernon, N. Y.	5.00
October			
2	Etta Wah Temple No. 7	Cincinnati, Ohio	8.00
April			
14	Highland City No. 217	Lakeland, Fla.	6.20
June			
14	Lady Camille No. 755	Detroit, Mich	2.00
July			
2	Paramount Temple No. 48	West Palm Beach, Fla.	2.00
6	Pride of Lynchburg No. 81	Lynchburg, Va.	5.00
7	North Carolina Association	Asheville, N. C.	25.00
17	Sleepy Hollow Temple No. 58	Tarrytown, N. Y.	25.00
20	Net Eva Benson	Covington, Ky.	12.50
21	Lilly Belle Temple No. 82	Wildwood, N. J.	1.00
21	Pride of Sarasota No. 756	Sarasota, Fla.	1.00
26	Magnolia Temple No. 441	Cocoa, Fla,	10.00
26	Kanawha Valley No. 498	Charleston, West, Va.	5.00
27	Evergreen Temple No. 157	Seattle, Wash	5.00
28	Silver Crest Temple No. 728	Ashland, Ky.	1.00
30	Phoebe Pride No. 132	St. Louis, Mo.	5.00
30	Guiding Light No. 735	Triadelphia, West Va.	3.33
31	Norfolk Temple No. 1A	Norfolk, Va.	10.00
31	Ocean Temple No. 13	Atlantic City, N. J.	25.00
August			
2	Juanita Temple No. 169	Bridgeport, Conn.	10.00
2	Abbie M. Johnson Temple No. 718	Wayside, Md.	2.00
6	Esther Temple No. 176	Canton, Ohio	10.00
8	Tranquillo Temple No. 350	Ft. Myers, Fla.	3.00
13	Capitol City Temple No. 308	Lansing, Mich.	1.00
14	Peninsula Temple No. 329	Daytona Beach, Fla.	2.50
16	Phyllis Wheatley Temple No. 149	Montclair, N. J.	5.00
18	Rhododendron Temple No. 710	Parkersburg, W. Va.	1.00
25	Pocahontas Temple No. 60	Wilmington, Del.	15.00
27	Emma Williams Temple No. 358	Catonsville, Md.	3.00
27	Unique Temple No. 15	Chicago, Ill.	2.00
28	Pride of Greater Miami No. 769	Miami, Fla.	5.00
28	Mary A. Carter Temple No. 362	Saratoga Spgs., N. Y.	1.00
28	Liberty Temple No. 724	Miami, Fla.	5.00
29	Queen Mary Temple No.778	Massillion, Ohio	2.00
30	Success Temple No. 154	Salisbury, Md.	2.00
30	Fla. State Association	St. Augustine, Fla.	5.00
	Total		$381.53

TREASURER'S STATEMENT

CHILD WELFARE

July	
20—Truelight Temple No. 5	$25.00
17—Paramount Temple No. 175	8.00
17—Naomi Temple No. 124	31.00
30—Pocahontas Temple No. 55	55.00
August	
1—Elizabeth Young	10.00
July	
20—Mary Alice Temple No. 108	25.00
August	
22—Excelsior Temple No. 35	100.00
22—Excelsior Temple No. 35	100.00
27—Beauty of the World Temple No. 40	20.00
27—Progressive Temple No. 79	105.00
27—Beulah Land Temple No. 569	100.00
Total	$657.00
August	
28—Loyal Temple No. 148, Albany, N. Y.	$5.00
28—Forrest Temple No. 9, Washington, D. C.	100.00
28—Forrest Temple No. 9, Washington, D. C.	100.00
28—Poinsetta Juvenile Class No. 181, Los Angeles, Calif.	1.00
28—Forget-Me-Not Temple No. 667, Huntington, L. I.	2.00
28—Beulah Temple No. 4, Norfolk, Va.	5.00
28—Quaker City Temple No. 73, Philadelphia, Pa.	10.00
28—Keystone Temple No. 448, Philadelphia, Pa.	10.00
28—West Sampson Brooks Temple No. 682, Baltimore, Md.	10.00
28—Mountain Temple No. 174, Denver, Colo.	5.00
28—Forest Temple No. 9, Washington, D. C.	100.00
28—Invincible Temple No. 77, New York City, N. Y.	52.00
28—Queen Esther Temple No. 70, Richmond, Va.	2.90
28—Majestic Temple No. 9, Petersburg, Va.	5.00
28—Maryland State Ass'n. Lillian Bernette, Balt., Md.	91.00
28—Esther Progressive Temple, Towson, Md.	1.00
28—Progressive Dorchester No. 224, Cambridge, Md.	1.00
Total	$396.90
August	
29—Excelsior Temple No. 35, Brooklyn, N. Y.	$100.00
29—Pride of Asbury Park Temple No. 64, Asbury Pk., N. J.	5.00
29—Progressive Temple No. 98, Jersey City, N. J.	5.00
29—Cayuga Temple No. 54, Ithaca, N. Y.	5.00
29—Great Southern Temple No. 30, Baltimore, Md.	15.00
29—Liberty Temple No. 97, Long Island, N. Y.	10.00
29—Queen of Sheba Temple No. 137	20.00
29—Eureka Temple No. 22, New York City, N. Y.	10.00
29—Pride of North Philadelphia No. 657, Phila., Pa.	12.00
29—F. E. Harper Temple No. 429, Balt., Md.	100.00
29—Daisy Chain Temple No. 212, Ann Arbor	2.00
29—Zylphia Temple No. 66, Farrell, Penn.	1.00
29—Fannie J. Coppin No. 57, Camden, N. J.	5.00
29—Venus Temple No. 107, Fredricksburg, Va.	5.00

29—Golden Gate Temple No. 90, Suffolk, Va.	3.00
29—Capitol City No. 310, Raleigh, N. C.	5.00
29—Emma V. Kelly Council, Toledo, Ohio	2.00
Total	$305.50

August

30—Phyllis Wheatley Temple No. 51, Philadelphia, Pa.	$10.00
30—St. Mary's Temple No. 152, Franklin, Va.	10.00
30—Pyramid Temple No. 45, New Rochelle, N. Y.	5.00
30—National Capital Temple No. 659, Washington, D. C.	5.00
30—Juanita Temple No. 31, Cambridge, Mass.	2.00
30—Mount Salem Temple No. 114, Salem, N. J.	2.00
30—Forest Temple No. 9, Washington, D. C.	10.00
30—Rose of Anderson Temple No. 563, Anderson, Ind.	2.00
30—Zorah Elliott Temple No. 717, Baltimore, Md.	20.00
30—Columbia Temple No. 422, Washington, D. C.	20.00
30—Nautilus Temple No. 436, San Diego, Calif.	2.00
30—Anita Temple No. 564, South Orange, N. J.	7.00
30—Benjamin Temple No. 30, Richmond, Va.	8.00
30—Powell K. Martin Temple No. 597, Jersey City, N. J.	1.71
Cash Total	104.71

Friday, August 31, 1945

Child Welfare Prizes

1—Excelsior Temple No. 35, Brooklyn, N. Y.	$400.00
2—Forest Temple No. 9, Washington, D. C.	200.00
3—F. E. W. Harper Temple No. 429, Baltimore, Md.	100.00
Total	$700.00
In office	$381.53
From July to August	657.00
August 28, 1945	396.90
August 29, 1945	305.50
August 30 1945	104.00
Total	$1844.93
First Prize	$25.00
Second Prize	15.00
Third Prize	10.00

Respectfully submitted,

Gussie Roy, National Directress
Lorainia Brown, 2nd Nat. Directress and Secretary
Goldie McKenzie, 3rd Nat. Directress and Treasurer

REPORT OF EMERGENCY RELIEF DEPARTMENT

Philadelphia, Pa.
August 30, 1945

To the Grand Daughter Ruler, Grand Temple Officers and Delegates:

We wish to submit the following report from the Emergency Relief Department:

August 28—Report from Grand Chairman Office, Dt. Georgia L. Archer	$201.50
July 31	197.00
Cash received August 28, 1945	471.00
Cash received by Gr. Sec. Dt. Buena V. Kelly	231.50
Cash received from Public Contribution for the two Jr. boys	85.61
August 29, 1945, Cash received	164.50
Check	5.00
	$169.50
August 30, 1945—cash received	$212.00
Check received	3.00
	$215.00
Grand total received for 1945 session	$1,485.50
August 28	19.00
Grand Total	$1,504.50

EMERGENCY RELIEF FUND PRIZE WINNERS

Dt. Pearl H. Carroll	$300.00—3 Bond
Dt. Mimi Bell	202.00—2 Bond
Dt. Mamie G. Houston	125.00—1 Bond
Dt. Georgia L. Archer	112.00—1 Bond
Dt. Carrie V. Smith	105.00—1 Bond
Dt. Ruth Thompson	60.00—$10
Dt. Martha Hatcher	50.00—$10
Dt. Ida Cummings	35.00—$5
Dt. Collette Ashley	40.00—$5
Dt. Bessie Lamura	25.00—$5
Dt. Bernice Cross	25.00—$5
Dt. Bessie Lynch	25.00—$5

Voice and vote for raising $100.00 credited to the following daughters:

Dt. Amelia Redman, Dt. Gladys Scott, and Dt. Mary Ray, Progressive Temple No. 79.

Dt. Dorothy Emery, Phyllis Wheatley No. 51.

FINANCIAL REPORT OF EMERGENCY RELIEF DEPARTMENT

Date	Temple and No.	Location	Amount
March			
31	Dt. Bessie Lynch, Independence No. 575, Crew, Va.		$25.00
May			
19	Dt. G. C. Scott, Majestic, Petersburg, Va.		15.00
June			
12	Dt. Bernice Cross, Sunrise No. 751, Texas		25.00
	Dt. Faith Baker		
14	Harrett Tillman No. 59, Providence, R. I.		7.00
July			
	Dt. Carolyn M. Brown		
13	Phyllis Wheatley No. 22, Boston, Mass.		10.00
19	Pauline Parker, Paramount No. 175, Louisville, Ky.		15.00
31	Georgie L. Archer, So. Norfolk, Va.		100.00
August			
8	Dt. Ruth Thompson, 3rd Appointee, New York		60.00
	Dt. Novella Sims		
8	Jones Valley No. 145, Birmingham, Ala.		8.50
	Dt. Ethel Gangay		
20	Zelphia No. 66, Farrell, Pa.		18.00
22	Gladys Shepherd, Beaulah No. 4, Berkley, Va.		10.00
22	Lilly of Valley No. 402, Ansonia, Conn.		5.00
28	F. E. W. Harper No. 429, Baltimore, Md.		35.00
28	Carrie Smith, Bon Ami No. 49, Pittsburgh, Pa.		105.00
28	Progressive No. 98, New York		2.00
28	Florence Gay, Mossiwidal No. 38, Pittsburgh, Pa.		10.00
28	Pearl H. Carroll, Progressive No. 79, Brooklyn, N. Y.		300.00
28	Evergreen No. 157, Seattle, Wash.		5.00
28	Grace No. 424, Maco Cavaugh		1.00
28	Georgie L. Archer, So. Norfolk, Va.		12.00
29	Liberty No. 22, Chicago		6.00
29	2nd Assist., Phyllis Wheatley No. 51, Phila., Pa.		125.00
29	Queen Of Sheba No. 137		10.00
29	Golden Gate, Suffolk, Va.		5.00
29	Quaker City No. 73, Phila., Pa.		25.00
29	Emma V. Kelly Council, Toledo, Ohio		2.00
29	Capitol City No. 310, Raleigh, N. C.		2.50
29	Fannie J. Coppage No. 57, Cambridge, N. J.		2.00
	Dt. Mimie Bell		
30	Quaker City No. 73, Phila., Pa.		202.00
30	Bon Ami No. 49		5.00
30	Ettau No. 97		6.00
30	Excelsior No. 25		19.00
By Georgia Archer			95.00
	Total		$1,273.00

Respectfully submitted,

Georgia Archer, National Directress
Mimmie Bell, 1st National Assist. Directress
Mamie G. Houston, 2nd National Assist. Directress
Pearl Carroll, 3rd National Assist. Directress
Carrie Smith, 4th National Assist. Directress

RECEIVED THROUGH OFFICE OF GRAND DAUGHTER SECRETARY

Date	Temple and No.	Location	Amount
1944			
Sept.			
27	Harriet Tillman No. 59	Providence, R. I.	$2.00
1945			
April			
	Dt. Charlotte Ashley		
23	Heliotrope No. 26	Chicago, Ill.	40.00
May			
	Dt. Myrtle Hatcher		
31	Columbia No. 22	Washington, D. C.	50.00
June			
14	Lady Camille No. 755	Detroit, Mich.	2.00
July			
2	Paramount No. 48	W. Palm Beach, Fla.	2.00
14	Pride of St. Mary's No. 782	St. Mary's Co., Md.	6.00
17	Sleppy Hollow No. 58	Tarrytown, N. Y.	2.00
30	Pocahontas Temple No. 55	New Haven, Conn.	17.00
	Dt. Sophronia Lewis		
31	Norfolk Temple No. 1A	Norfolk, Va.	11.50
31	Dt. Georgia Archer	Norfolk, Va.	197.00
August			
2	Juanita Temple No. 169	Bridgeport, Conn.	10.00
13	Capitol City Temple No. 308	Lansing, Mich.	1.00
13	Phyllis Wheatley Temple No. 526	El Centro, Calif.	2.50
14	Peninsula Temple No. 329	Daytona Beach, Fla.	2.50
18	Rhododendron Temple No. 710	Parkersburg, W. Va.	1.00
27	Gardenia Temple No. 720	Portsmouth, Va.	10.00
	Dt. Dorothy Bradford of		
28	Progressive Temple No. 79	Brooklyn, N. Y.	20.00
28	Forget-Me-Not Temple No. 667	Huntington, L. I., N. Y.	2.00
29	Venus Temple No. 107	Fredericksburg, Va.	5.00
30	Success Temple No. 154	Salisbury, Md.	2.00
30	W. Sampson Brooks Temple No. 682	Baltimore, Md.	28.00
30	Fla. State Association	St. Augustine, Fla.	5.00
31	Dt. Louise Nichols No. 64	Albany, N. Y.	10.00
31	Dt. Georgia Archer	Norfolk, Va.	672.50
31	Dt. Georgia Archer	Norfolk, Va.	169.50
31	Dt. Georgia Archer	Norfolk, Va.	215.00
31	Dt. Georgia Archer	Norfolk, Va.	19.00
	Total Receipts		$1,504.50

REPORT OF NATIONAL RESERVE FUND FOR 1945

1944

October

6—Dt. Inez Smith, Brooklyn, N. Y.	$10.00
6—Dt. Marie Willis, Brooklyn, N. Y.	11.05
6—Dt. Mable Halsted, Brooklyn, N. Y.	10.00
6—Dt. Mary Parker, Chester, Pa.	5.00

1945

June

11—Dt. Jessie B. Taylor	100.00
29—Dt. Jennie Shipley, Washington, D. C.	110.00

July

19—Dt. Kate Brown	100.00
25—Dt. Dora Johnson	100.00
30—Dt. Sadie Morris	100.00
30—Dt. Bertha Snapp	40.00
2—Paramount Temple No. 48, W. Palm Beach, Fla.	2.00
14—Pride of St. Mary's No. 782, St. Mary's County, Md.	8.00
19—Dt. Emma Sinkfield, Philadelphia, Pa.	50.00
25—Pride of West Chester No. 487, West Chester, Pa.	48.25
26—Dt. Estelle Mitchell, Washington, D. C.	100.00
27—Macbeth Temple No. 216, Joliet, Ill.	10.00
28—Carolyn Irvin No. 673, Philaidelphia, Pa.	5.00
28—Silver Crest Temple No. 728, Ashland, Ky.	1.00
31—Dt. Ethel Snowden, Norfolk 1A, Norfolk, Va.	36.00
31—Ocean Temple No. 13, Atlantic City	58.35

August

3—Dt. Adelle Brooks, Forest No. 9	100.00
27—Dt. Pattie Henderson, Excelsior No. 35	100.00
27—Dt. Ella Johnson, Excelsior No. 35	100.00
27—Dt. Elsie Chaplin, Excelsior No. 35	100.00
27—Dt. Janie Martin, Excelsior No. 35	100.00
27—Dt. Lizzie Flowers, Excelsior No. 35	15.00
27—Dt. Sarah Green, Rose of Sharon No. 655	20.00
27—Dt. Elenora Roane, Trellis No. 663	10.00
27—Dt. E. Price, Cherokee No. 223, Nebraska	5.00
28—Invincible Temple No. 77	5.00
28—W. Sampson Brooks Temple No. 682	5.00
28—Dt. Emma Sinkfield	25.00
28—Dt. Edna Stewart, Mecca Temple No. 294	5.00
28—Dt. Mae Johnson, Liberty Temple No. 22	7.75
28—Dt. Theresa Bacon, Manhattan Temple No. 93	25.00
28—Majestic Temple No. 109	5.00
28—Michigan State Association	26.00
28—Florence Ames Temple No. 17	25.00
28—St. Clair Temple No. 296, Port Huron, Mich.	2.00
28—Dt. Aretha Dancy, Pride of Flushing Temple No. 163	13.00
28—Dt. Edna Tucker, Benjamin Temple No. 20	10.00
28—Dt. Emma R. Washington, Queen Esther Temple No. 70	10.00
28—Susequehanna Temple No. 196	10.00
28—Mt. Calm Temple No. 510	2.00
28—Dt. Millie Davis	3.00
28—Progressive of Dorchester No. 224	2.00
28—Queen of Sheba No. 137	10.00
28—Dt. Nellie Beese, Pride of Flushing No. 163	115.00
29—Zylphia Temple No. 66	5.00

29—Pride of North East No. 689	3.00
29—Pride of Ashbury No. 64	5.00
29—Fannie J. Coffin No. 57	5.00
29—Daisy Chain Temple, Ann Arbor, Mich.	2.00
29—Dt. Belvin, North Shore Temple No. 226	1.00
29—F. E. W. Harper Temple	36.05
29—Dt. Lillian Smith, Queen of Sheba Temple No. 137	10.00
29—Dt. Ethel Gross, Great Southern Temple No. 30	10.00
29—Dt. Nettie Lassiter, Pride of Asbury No. 64	10.00
29—Venus Temple No. 107	5.00
29—Dt. Ester Siler, Ocean Temple No. 13	10.00
29—Capitol City Temple No. 310, Lansing, Mich.	2.00
29—Golden Gate Temple No. 90	2.00
29—Raiton Temple No. 218	5.00
29—Phyllis Wheatly No. 51	50.00
29—Columbia Temple No. 422	5.00
29—Zorah Elliot No. 717	20.00
29—Dt. Nydia Brown, Asbury Park, N. J.	15.00
30—Dt. Alberta White, Ruth Temple No. 116	5.00
30—Dt. Rosa B. Andrews	2.50
31—Dt. Estelle Herbert	13.50
Total	$1,967.45

I want to thank each and every one of my Committee who help to make this wonderful report. Our Grand Daughter Ruler is to be thanked also for the support she gives in forwarding the Money Orders that so many of you send to her first, I am hoping in the future all Appointees will make their Money Orders payable to either the Grand Daughter Ruler, the Grand Secretary or the National Chairman, and not to the Department, because when they are made out to the Department, it causes a lot of red tape in cashing them in order to make a report to the Grand Temple.

Dt. Viola McDowell of Brooklyn, New York was the winner of the first prize, a War Bond; Dt. Nellie Beese, the second prize, and eight Daughters, won Past Daughter Rulers Jewels.

Respectfully submitted,

Dt. Lucille Hulbert, Chairman

Dt. Emma Sinkfield, Secretary

FINANCIAL REPORT OF NATIONAL RESERVE FUND DEPARTMENT

RECEIVED THROUGH OFFICE OF GRAND DAUGHTER SECRETARY

Date	Temple and No.	Location	Amount
1944			
October			
6	Dt. Inez Smith	Brooklyn, N. Y.	$10.00
6	Dt. Marie Willis	Brooklyn, N. Y.	11.05
6	Dt. Mable Halstead	Brooklyn, N. Y.	10.00
6	Dt. Mary Parker	Chester, Pa.	5.00
1945			
July			
2	Paramount, No. 48	W. Palm Beach, Fla.	2.00
14	Pride of St. Mary's No. 782	St. Mary's Co., Md.	8.00
19	Dt. Emma Sinkfield	Phila., Pa.	50.00
25	Pride of West Chester No. 487	West Chester, Pa.	48.25
26	Dt. Estelle Mitchell	Washington, D. C.	100.00
27	Macbeth No. 216	Joliet, Ill.	10.00
28	Carolyn B. Irvin No. 673	Phila, Pa.	5.00
28	Silver Crest No. 728	Ashland, Ky.	1.00
	Dt. Ethel Snowden		
31	Norfolk Temple No. 1A	Norfolk, Va.	36.00
31	Ocean Temple No. 13	Atlantic City, N. J.	58.35
August			
8	Tranquillo Temple No. 350	Ft. Myers, Fla.	2.00
11	Dt. Lucille Hulbert	Detroit, Mich.	410.00
13	Capitol City Temple No. 308	Lansing, Mich.	1.00
18	Rhododendron Temple No. 710	Parkersburg, W. Va.	1.00
	Dt. Keturah Franklin		
27	Progressive Temple No. 79	Brooklyn, N. Y.	100.00
27	M. V. Prillerman Temple No. 715	Duquesne, Pa.	5.00
	Dt. Florence Plummer of		
27	Forest Temple No. 9	Washington, D. C.	10.00
28	Susan Shands Temple No. 103	Chester, Pa.	10.00
	Dt. Rosa Andrews of		
28	Enterprise Temple No. 240	Corona, L. I., N. Y.	5.00
28	Love Temple No. 255	Fairmont Hgts, Md.	5.00
28	Pride of Greater Miami Temple No. 769	Miami, Fla.	5.00
29	Antlers Temple No. 39	Miami, Fla.	5.00
30	Success Temple No. 154	Salisbury, Md.	2.00
30	Sunrise Temple No. 583	Freeport, L. I., N. Y.	10.00
30	Keystone Temple No. 448	Phila., Pa.	10.00
30	Fla. State Association	St. Augustine, Fla.	10.00
	Dt. Pattie Henderson of		
30	Excelsior Temple No. 35	Brooklyn, N. Y.	100.00
	Dt. Ella Johnson of		
30	Excelsior Temple No. 35	Brooklyn, N. Y.	100.00
	Dt. Elsie Chaplin of		
30	Excelsior Temple No. 35	Brooklyn, N. Y.	100.00
	Dt. June Martin of		
30	Excelsior Temple No. 35	Brooklyn, N. Y.	100.00
	Dt. Lizzie Flowers of		
30	Excelsior Temple No. 35	Brooklyn, N. Y.	15.00
	Dt. Sarah Green Rose of		

30—Rose of Sharon Temple No. 655, Brooklyn, N. Y.	20.00
30—Loyal Temple No. 148, Albany, N. Y.	5.00
30—Dt. Lucille Hulbert	504.30
30—Dt. Lucille Hulbert	253.50
Total	$2,143.45

REPORT OF SECRETARIAL HOUR

Philadelphia, Pa.
August 29th, 1945

The annual meeting of the Secy-Treas. hour was held in Metropolitan Opera House, Broad and Poplar St., Philadelphia. Opened with Gr. Dtr. Secy. Beuna V. Kelley presiding. Devotionals opening ode singing. Silent prayer in honor of our beloved founder Dtr. Emma V. Kelley. Candle lit in her memory by a dear friend, Mother Washburn. Singing "Honor give Dtr. Emma V. Kelley. Prayer by Dtr. Ida R. Cummings and Scripture reading lead by Dtr. Ida Cummings accompanied by the Assembly Solo by Dtr. Chapman "What a Beautiful City." Gr. Dtr. Secy. gave interesting remarks on "Surmounting Difficulties." At this time privilege was given for questions.

1.—If a Treas. and Dtr. Ruler work at same place together is there any harm they sign checks there?—No.

2.—Is there any harm for Secy. to send out Taxes or other letters of interest to the Temple to the Gr. Secy?—Duty of Fin. Secy. to send Taxes and communications, the Rec. Secy. keeps proceedings of the meeting.

3.—How to vote?—Not for this hour.

4.—If Secy. is ill, any harm for Treas. to sign check and carry to her?—Better to let Secy. make out check and Treas. and Dtr. Ruler sign.

5.—Communications received, does Secy. read them before presenting to the Dtr. Ruler?—Constitutional rights, they be passed to Dtr. Ruler first.

6.—When a Dtr. forgets her card is it all right for Fin. Secy. to give her receipt?—Yes.

7.—Council Secy. asked any limit when money should be taken out of sick claim?—All indebtedness owed should come out of sick claim.

8.—Temple that has an Asst. Secy., can she mark cards if Secy. is ill and absent?—Yes.

9.—Ruling of Council that Secy. bank money?—The Secy. receives money, turns over to the Treas. who gives a receipt and banks money if possible within 24 hours unless otherwise named.

10—Should Secy. be bonded?—Any Temple or Council over 200 membership, Secy. is bonded.

11.—Can a Dtr. Ruler order Secy. not to read communication?

12—If a motion properly made and seconded can it be stopped and Taxes not sent?—You have to pay your Taxes.

13.—If Secy. receives tickets for any affair between meetings can she take them to the Dtr. Ruler and pay for them in between meetings? Answered by Gr. Dtr. Ruler—No.

Gr. Secy. explained as she has so many times, the Council taxes are due quarterly, as well as the Juveniles.

14.—During ritualistic opening who answers the Dtr. Ruler?—Fin. Secy.

15.—Whose duty is it to hold the money in case absence of Treas.?—The Secy.

Dtr. Elizabeth Kimbough Gr. Treas. read a very interesting paper on "Treasurer," urging that there be a bookkeeping system, well received.

16.—If a Treas. passes away does the Trustee fill the office or an app. Dtr.? Answered by Gr. Dtr. Ruler.—A competent Dtr. should be app. to fill out unexpired term and be bonded.

Gr. Reporter Bro. Meekins spoke in timely remarks concerning progress of womanhood and praised our Gr. Dtr. Secy. in many ways, also of Dtr. Rosa Blocker, P. Gr. Dtr. Ruler on her appeal for Civil Liberty urging support of the same.

Gr. Dtr. Secy. showed a pin which can be purchased in her office for $2.25, including tax.

Gr. Dtr. Ruler, Dtr. Gordon extended greetings and appreciation to the Secys. and Treas. and to the Grand Dtr. Secy. Very happy to be present.

Gr. Dtr. Secy. thanked all and meeting was closed.

Respectfully submitted,

Buena V. Kelley, Chairman.
Daisy E. Henry, Secretary.

Philadelphia, Pa.
August 30, 1945

Grand Daughter Ruler, Past and Present Grand Temple Officers, Delegates and Members,

Greetings:

I wish to express to you my deep appreciation for the very fine support given me again this year as Chairman of the Pageant Committee. I am grateful to each member who made any contribution towards the Pageant, because without you it could not have been a success.

The purpose of the Pageant has been to purchase War Bonds and Victory Bonds.

Again, I sincerely thank each of you for your splendid cooperation, and trust you will continue your interest and support.

Respectfully submitted,

BUENA V. KELLEY
Pageant Chairman

FINANCIAL REPORT OF PAGEANT DEPARTMENT

Date	*Temple and No.*	*Location*	*Amount*
1944			
Sept.			
1	Dt. Jeanetta Debnam	Durham, N. C.	$15.00
18	Magnolia Temple No. 532	Aliquippa, Pa.	1.50
27	Elizabeth Bunn No. 677	Neptune, N. J.	2.65
October			
17	Hiawatha Junior Temple No. 90	Tampa, Fla.	25.00
November			
10	WatChung No. 289	Somerville, N. J.	12.00
December			
30	Pride of North Chester No. 683	Tuckahoe, N. J.	4.00
1945			
March			
19	Carnation No. 253	Muncie, Ind.	29.00
30	Juanita No. 169	Bridgeport, Conn.	25.00
April			
5	Golden Leaf No. 377	Hamilton, Ohio	19.70
May			
28	Dt. Myrtle Yarbough of Nora F. Taylor No. 272	Portsmouth, Ohio	25.00
June			
5	Piedmont No. 220	High Point, N. C.	4.20
27	Dt. Anna B. Jones	Columbus, Ohio	10.00
29	Dt. Ethel Pyror of Mary B. Talbert No. 257	Cleveland, Ohio	25.00
July			
2	Paramount No. 48	W. Palm Beach, Fla.	2.00
2	Dt. Edith Elliott of Susan Shands No. 103	Chester, Pa.	10.00
9	Harriet Tillman No. 59	Providence, R. I.	21.00
11	Glenara Temple No. 21	Cleveland, Ohio	65.00
12	Eastern Temple No. 779	Montreal, Canada	100.00
14	Pride of St. Mary's No. 782	St. Mary's Co., Md.	11.00
17	Pioneer Temple No. 641	Cheyenne, Wyo.	36.96
18	M. L. Walker Temple No. 738	Beckley, W. Va.	10.00
19	Cosmopolitan Temple No. 133	Tulsa, Okla.	4.00
19	Dt. Eliza Scott, No. 208	Newark, N. J.	16.00
21	Lilly Belle Temple No. 82	Wildwood, N. J.	1.00
25	Pride of West Chester No. 487	West Chester, Pa.	3.42
26	Kanawha Valley No. 498	Charleston, W. Va.	5.00
27	Jones Valley No. 145	Birmingham, Ala.	25.00
28	Silver Crest No. 728	Ashland, Ky.	1.00
31	Mrs. Mabel Wilson No. 1A	Norfolk, Va.	116.00
31	Mrs. Mattie L. Ford No. 581	Port Arthur, Texas	100.00
August			
2	Abbie M. Johnson Temple No. 718	Wayside, Md.	5.00
3	Chester Valley Temple No. 50	Coatesville, Pa.	4.00
6	Oak Leaf Temple No. 96	Brownsville, Pa.	5.00
6	Esther Temple No. 176	Canton, Ohio	10.00

Date	Temple and No.	Location	Amount
	Dt. Nettie Johnson of		
9—	Wheatley Temple No. 22,	Boston, Mass.	10.00
	Dt. Iona Alonza of		
9—	Melrose Temple No. 277,	Waterloo, Ia.	2.00
	Dt. Virginia Kittrell of		
9—	Gulf City Temple No. 307,	Mobile, Ala.	15.00
10—	Esther Temple No. 176,	Canton, Ohio	15.00
11—	Morning Star Temple No. 615,	Sanford, N. C.	54.10
13—	Capitol City Temple No. 308,	Lansing, Mich.	1.00
13—	Star of Orient Temple No. 203,	Tarboro, N. C.	19.55
14—	Peninsula Temple No. 329,	Daytona Beach, Fla.	2.50
17—	Como Temple No. 128,	St. Paul, Minn.	12.50
	Dt. Gussie Vause of		
17—	Florence Mills Temple No. 518,	Berwyn, Pa.	2.00
17—	Martha Montgomery Tem. No. 674,	Mound Bayou, Miss.	2.00
17—	Living Beauty Temple No. 709,	Rock Hill, S. C.	25.00
17—	Electric City Temple No. 407,	Augusta, Ga.	5.00
17—	Dt. Lillian Selby of	Bayside, N. Y.	30.00
18—	Rhododendron Temple No. 710,	Parkersburg, W. Va.	1.00
25—	Pocahontas Temple No. 60,	Wilmington, Del.	25.00
25—	Warden Temple No. 16,	Chicago, Ill.	26.00
27—	Sunshine Temple No. 681,	Los Angeles, Calif.	2.00
	Dt. Mattie Johnson of		
27—	Progressive Temple,	Brooklyn, N. Y.	5.00
27—	Truelight Temple No. 5,	Hampton, Va.	35.00
27—	Gardenia Temple No. 720,	Portsmouth, Va.	15.00
27—	Emma Williams Temple No. 358,	Catonsville, Md.	5.00
	Dt. Edna Lounds of		
27—	Queen Esther Temple No. 70,	Richmond, Va.	10.00
	Dt. Estelle Stokes of		
27—	Liberty Temple No. 97,	Jamaica, N. Y.	35.00
27—	Florence Ames Temple No. 17,	Detroit, Mich.	53.00
27—	Unique Temple No. 15,	Chicago, Ill.	5.00
	Dt. Viola White of		
27—	Great So. Temple No. 30,	Baltimore, Md.	25.00
27—	Pride of Atlantic Temple No. 121,	Atlantic City, N. J.	5.17
	Dt. Bessie Brown of		
27—	Mountain City Temple No. 174,	Denver, Colo.	10.00
	Dt. Adele Westbrook of		
27—	Mountain City Temple No. 174,	Denver, Colo.	100.00
28—	Lottie C. Kennedy Temple No. 642,	New York, N. Y.	10.00
	Dt. Clara Dorsey of		
28—	Phyllis Wheatley Temple No. 276,	Red Bank, N. J.	15.00
28—	Bethune Temple No. 572,	Vaux Hall, N. J.	10.10
28—	Pride of Flushing Class No. 52,	Flushing, N. Y.	5.00
28—	Pride of Flushing Temple No. 163,	Flushing, N. Y.	2.00
28—	Mountain City Temple No. 159,	Clarksburg, W. Va.	5.00
28—	Mosiwaidael Temple No. 38,	Pittsburgh, Pa.	25.00
28—	Pride of Greater Miami Temple No. 769,	Miami, Fla.	5.00
28—	C. B. Irvin Temple No. 673,	Phila., Pa.	10.00
28—	Jeptha Temple No. 195,	Warren, Ohio	10.00
28—	Queen Esther Temple No. 70,	Richmond, Va.	15.00
28—	Primrose Temple No. 611,	Columbia, S. C.	27.00
28—	Liberty Temple No. 22,	Chicago, Ill.	10.75
28—	E. V. Kelley Temple No. 700,	Buffalo, N. Y.	28.85
28—	Naomi Temple No. 124,	Youngstown, Ohio	16.00
28—	Excelsior Temple No. 35,	Brooklyn, N. Y.	100.00

28—Pride of Pacific Jr. Temple No. 5, Atlantic City, N. J.	5.00
Dt. Grace Dunlap of	
28—Grace Temple No. 424, Toledo, Ohio	20.00
Dt. Ruth Moore	
28—Marion Temple No. 153, Fairmount, W. Va.	100.00
Dt. Sarah Brydson of	
28—Geranium Temple No. 469, Ocean City, N. J.	18.00
Dt. Effie Furgerson of	
28—Norfolk Temple No. 1B, Norfolk, Va.	30.00
28—Dt. Hattie Boggs of Atlantic City, N. J.	15.00
28—Nora F. Taylor Council, Boston, Mass.	19.00
Dt. Isabelle Jones	
28—Mountain Temple No. 174, Denver, Colo.	18.10
28—Ruth Temple No. 116, Pittsburgh, Pa.	5.00
29—Beauty of World Temple No. 40, Portsmouth, Va.	25.00
Dt. Fannie Clark of	
29—Essex Temple No. 764, Scotland Neck, N. C.	100.00
29—Juneau Fidelity Temple No. 247, Milwaukee, Wis.	9.40
29—Cayauga Temple No. 54, Ithaca, N. Y.	5.00
29—Queens Temple No. 678, Jamaica, N. Y.	5.00
29—Manhattan Temple No. 93B, New York, N. Y.	25.00
29—Queen Mary Temple No. 778, Massillion, Ohio	2.00
29—F. E. W. Harper Temple No. 429, Baltimore, Md.	108.00
29—Forest Temple No. 9, Washington, D. C.	6.00
29—National Capital Temple No. 659, Washington, D. C.	10.00
29—Morning Glory Jr. Temple No. 158, Petersburg, Va.	1.00
29—Majestic Juvenile Class No. 11, Petersburg, Va.	1.00
29—Venus Temple No. 107, Fredericksburg, Va.	5.00
29—Lucille Jr. Temple No. 104, Detroit, Mich.	5.00
Dt. Isabelle Dantzler of	
29—Industry Temple No. 576, New York, N. Y.	10.00
29—Phyllis Wheatley Temple No. 51, Phila., Pa.	20.00
29—Antlers Temple No. 39, Miami, Fla.	5.00
29—Zylphia Temple No. 66, Farrell, Pa.	15.00
29—Unity Temple No. 61, Harrisburg, Pa.	10.00
Dt. Martha Clark of	
29—Beulah Temple No. 4, Norfolk, Va.	10.00
29—Derrick City Temple No. 352, El Dorado, Ark.	10.00
29—Sunbeam Temple No. 164, New Brunswick, N. J.	50.00
29—North Shore Temple No. 226, Glen Cove, N. J.	10.00
29—Nautilus Temple No. 436, San Diego, Calif.	5.00
30—Ideal Temple No. 290, Englewood, N. J.	5.00
30—Success Temple No. 154, Salisbury, Md.	2.00
30—Heliotrope Temple No. 26, Chicago, Ill.	7.70
30—W. Sampson Brooks Temple No. 682, Baltimore, Md.	10.00
30—Fla. State Association, St. Augustine, Fla.	50.00
30—Progressive Temple No. 475, Newburgh, N. Y.	6.00
30—Zorah Elliott Temple No. 717, Baltimore, Md.	30.00
30—Keystone Temple No. 448, Phlia., Pa.	50.00
30—Pocahontas Temple No. 55, New Haven, Conn.	10.00
30—Leverta Temple No. 653, Phila., Pa.	10.00
30—Essex Temple No. 442, Newark, N. J.	25.00
30—Dt. Buena V. Kelley, Norfolk, Va.	407.35
30—Dt. Hattie I. James, Jacksonville, Fla.	10.00
30—Golden Gate Temple No. 90, Suffolk, Va.	3.00
31—Montgomery Temple No. 250, Norristown, Pa.	5.00
31—Polar Wave Temple No. 87, St. Louis, Mo.	8.75
31—Dt. Catherine Smith, Phila., Pa., Pageant Tickets	58.80
31—Dt. Willa B. Lucas of Elite Temple No. 143, New York	5.00

Date	*Temple and No.*	*Location*	*Amount*
31	Israel Temple No. 138,	Alexandria, Va.	6.00
	Dt. Carrie Griffin of		
31	Trellis Temple No. 663,	Hartford, Conn.	10.00
	Dt. Mabel Ashby of		
31	Rairtan Temple No. 218,	Staten Island, N. Y.	5.00
31	Pride of North Phila., Pa., No. 657		10.00
			$3,051.81
	Less Returned Checks		32.00
			$3,019.81

DISBURSEMENTS:

Costume repair and Rental	$23.00	
Twine, Rope, Wrapping Paper & Packing Boxes	9.18	
Packing and Express	60.00	
Postage	73.20	
Printing Signs	3.50	
Door Service to Brothers	27.50	
For use of iron and other incidentals	5.00	
Musical Units	85.00	
Prizes—Commissions and Jewels	50.76	
Dt. Porter, Musical Directress	100.00	
Dt. Catherine Smith, commission on tickets	15.00	
Prizes for Ticket Sales to Phila. Daughters	15.84	
		512.98
Net Balance		$2,506.83

REPORT OF GRAND TEMPLE DEGREE COMMITTEE

Philadelphia, Pa.
August 30, 1945

To the Grand Daughter Ruler, Grand Temple Officers and Delegates,
Greetings,

We are pleased to submit report and roster of the Daughters who were given the Grand Temple Degree, beginning Saturday night, August 25th and ending Wednesday, August 29th.

We were ably assisted by Present and Past Grand Temple Officers and Deputies. Each Daughter manifested a great deal of interest in the exemplification of this part of our work. In many instances our meeting was like an old fashioned revival, and though our Founder was not with us in the flesh, we felt that she was with us in spirit.

Total number of Daughters Degreed 1113
Total Receipts $2226.00

Respectfully submitted,
Buena V. Kelley, Chairman Degree Committee

GRAND TEMPLE DEGREE ROSTER

Nancy Green, Ettawah Temple No. 7; Shirley Epps, Eureka Temple No. 22B; Etta Meekins, F. E. W. Harper Temple No. 429; Elizabeth Cobb, Phyllis Wheatley Temple No. 31 Mary Robinson, Centenial Temple No. 246; Willie Mae Williams, Mary B. Talbert Temple No. 257; Gertrude Williams, Eureka Temple No. 791; Hattie Dove, Pride of Rockaway Temple No. 320; Ora Pressley, Apex Temple No. 387; Naomi Harris, Ruth Temple No. 116; Pearl Page, Keystone Temple No. 197; Carolyn Gentry, Ruth Temple No. 116; Laura M. Curtis, F. E. W. Temple No. 429; M. V. Prillerman Temple No. 715; Florence Poliver, Columbia Temple No. 422; Gloria Ross, M. V. Prillerman Temple No. 715.

Junie Lawrence, Forest Temple No. 9; Eliza Owens, Leading Temple No. 178; Sarah Gray, Ruth Temple No. 116; Lucinda Lee, Ruth Temple No. 116; Bertha Smith, Elizabeth Bunn Temple No. 677; Lucy Brooks, Unity Temple No. 61; Sarah Williams, Hattie Mae Lucky, Millie Kanley, Unity Temple No. 61; Pearl L. Robinson, Mary Exalted Temple No. 95; Urlla Mae Reese, Mary Exalted Temple No. 95; Lucy Shaw, Mary Exalted Temple No. 95; Mattie L. Fork, Tulip Temple No. 581; Lethia Bryant, White Rose Beauty Temple No. 89; Mamie Knox, Grace Temple No. 424; Eula Hall, Ruth Temple No. 116; Willie Kilpatrick, Polar Wave Temple No. 87; Ardella Smith, Polar Wave Temple No. 87; Mable McAllister, Progressive Temple No. 79; Florence Poliver, Columbia Temple No. 422; Gloria Ross, M. V. Priller-Frances Thompson, Peerless Temple No. 236; Emma Walk, Peerless Temple No. 236; Eugenia Penn, Centenial Temple No. 246; Beatrice Fraser, Eastern Temple No. 779.

Sadye J. Williams, Invincible Temple No. 77; Plugenia G. Peters, Manhattan Temple No. 93A; Augusta Layne, Beaver Temple No. 578; Bebecca Allen, Progressive Temple No. 98; Dorothy Williams, Susan Shands Temple No. 103; Alinda Russ, Pride of Elizabeth Temple No. 773; Ida B. Young, Mary B. Talbert Temple No. 257; Hattie Leach, Piedmont Temple No. 229; Bettie Bell, Susan Shands Temple No. 103; Gladys Stanley, Susan Shands Temple No. 103; Ruby Fletcher, Susan Shands Temple No. 103; Ruth Peacock, Melba Temple No. 455; Dorothy Booten, Susan Shands Temple No. 103; Annie Bell Dooger, Charlotte Ray Temple No. 549; Myrtle Gunter, Phyllis Wheatley Temple No. 51; Virginia Williams, Ula Lee Temple No. 156; Billie Tanner, Florence Ames Temple No. 17, Edith Reynolds, Pocahontas Temple No. 60.

Nannie Brown, Pocahontas Temple No. 60; Eva Jefferson, Pocahontas Temple No. 60; Gertrude Saunders, Pride of Greater Miami Temple No. 769; Lucille Martin, Pride of Greater Miami Temple No. 769; Evelyn Robinson, Pride of Greater Miami Temple No. 769, Edith Taylor, Pride of Greater Miami Temple No. 769; Gerene Macklin, Florence Ames Temple No. 17; Alma Lee Jesse, El Tex Temple No. 636; Susie West, Mt. Calm Temple No. 562; Ida Jones, Magnolia Temple No. 151; Lottie Belcher, Golden Rod Temple No. 368; Louetta Chatman, Manhattan Temple No. 93; Helen V. Hodge, Antlers Temple No. 39; Catherine Powell, Antlers Temple No. 39; Martha Myers, Quaker City Temple No. 73; Maude B. Hughes, Progressive of Dorchester Temple No. 224; Mattie B. Hawthorne, Pride of Plateau Temple No. 337; Mary Pailen, Love Temple No. 255; Bertie Smith, F. E. W. Harper Temple No. 429; Mary Carroll, F. E. W. Harper Temple No. 429.

Cora Woolford, Progressive of Dorchester No. 224; Emma Wilson, Progressive of Dorchester No. 224; Edith Clark, Mizpah Temple No. 18; Anna Mayers, Dauphin Temple No. 227; Pearl Barbour, Dauphin

Temple No. 227; Maude Russell, Pride of Bronx No. 69; Malvina Henry, Pride of Bronx No. 69; Pauline Allen, Pride of Bronx No. 69; Fannie Hughes, Pride of Bronx No. 69; Kahryn Green, Pride of Bronx No. 69; Gertrude Jones, Pocahontas No. 55; Thelma Robinson, New Home Temple No. 786; Florine Taylor, New Home Temple No. 786; Georgia A. Thomas, New Home Temple No. 786; Edna J. Corse, New Home Temple No. 786; Willie M. Fulton, New Home Temple No. 786; Eva O. Brooks, New Home Temple No. 786; Celeste Edison, New Home Temple No. 786.

Zelma Young, New Home Temple No. 786; Judith Lockley, C. J. Walker Temple No. 353; Ruth Howard, June Temple No. 409; Lillian Jones, June Temple No. 409; Josephine Terrell, June Temple No. 409; Nylie Youngblood, Melba Temple No. 445; Edith Brinson, Melba Temple No. 445; Lola M. Davis, Great So. Temple No. 30; Deliah Briscoe, Great So. Temple No. 30; Nettie Steadman, Great So. Temple No. 30; Annie E. Wells, Great So. Temple No. 30; Gladys Thompson, Great So. Temple No. 30; Mary Kirk, Great So. Temple No. 30; Maggie Evans, Great So. Temple No. 30; Maybelle Weaver, Great So. Temple No. 30; Polly W. Jones, Great So. Temple No. 30; Della Gittings, Great So. Temple No. 30; Dt. Carrie McCoy, Great So. Temple No. 30.

Margaret Edwards, Halcyon Temple No. 127; Grace Bell, Rose of Sharon Temple No. 655; Dora McCoy, Salome Temple No. 704; Lola Davis, Eureka Temple No. 22B; Anna E. Ware, Phyllis Wheatley Temple No. 22; Alice Bryant, Ocean Temple No. 13; Anna Sweda, Phyllis Wheatley Temple No. 22; Susie Jackson, Industry Temple No. 576; Ruth Mills, Phyllis Wheatley Temple No. 276; Eleanor Drayton, Manhattan Temple No. 93B; Maruon Nash, Eureka Temple No. 22A; Elsie Strong, Invincible Temple No. 77; Vivian Minor, Israel Temple No. 138; Dora Parker, Great Southern Temple No. 30; Lena S. Dyson, Abbie M. Johnson Temple No. 718; Wildon Braughtan, Pyramid Temple No. 45; Thelma Jackson, Pyramid Temple No. 45; Henrietta Hewett, Bright Hope Temple No. 233; Wilma Harvey, Florence Ames Temple No. 17.

Estelle Stokes, Liberty Temple No. 97; Pearl Johnson, Pride of Greater Temple No. 769;Bertie Baldwin, Pride of Greater Temple No. 769; Theresa Coles, Rosebud Temple No. 297; Elessa Woods; Rosebud Temple No. 297; Martha Ford, Queens Temple No. 678; Flora Halgate, Queensboro Temple No. 742; Bertha Selby, Queensboro Temple No. 742; M. L. Glover, Alpha Temple No. 83; Laura Mitchell, Susquehanna Temple No. 196; Camella Ford; Evening Star Temple No. 85; Alice Seatlewood, Victoria Temple No. 609; Elizabeth Brown, Forget Me Not Temple No. 302; Eva Hennessey, Forget-Me-Not Temple No. 302; Verna Downing, Great Southern Temple No. 30; Gertrude Tucker, Crystal Temple No. 435; Lillian Ballard, Florence Ames Temple No. 17; Lirline Chapman, Heliotrope Temple No. 26; Ethel Jenkins, Evening Star Temple No. 85.

Henrietta Hardsman, Rose Temple No. 33; Sylvia Williams, Rose Temple No. 33; Marion Bradford, Unity Temple No. 61; Edna Davis, Unity Temple No. 61; Helen O. Williams, Unity Temple No. 61; De Vernon, Unity Temple No. 61; Carrie Shorter, Unity Temple No. 61; Eliza Ransom, Laurel Temple No. 519; Maud Frye, Naomi Temple No. 124; Alice Johnson, Progressive Temple No. 79; Mamie Ballard, Wisteria Temple No. 545; Mary Anderson, Sheba Temple No. 99; Nina Dennis, Mary B. Talbert Temple No. 257; Estella Draughty, Mary B. Talbert Temple No. 257; Beatrice Blount, Beauty of World Temple No. 40; Vashti Garrett, Norfolk Temple No. 1B; Mary Ware, Great Southern Temple No. 30; Grace Johnson, Golden Rod Temple No. 430; Victoria Washington, Pride of Flushing Temple No. 163.

Susie Tolliver, Bright Hope Temple No. 233; Margaret Cost, Beauty of World Temple No. 40; Stetsiw Ferguson, Pocahontas Temple No. 60; Myrtle Watson, Pocahontas Temple No. 60; Marie Shaw, Emma V. Kelley Temple No. 700; Helen Daye, Essex Temple No. 42; Sarah Henry; Manhattan Temple No. 93B; Edmonia White, Lily of Virginia Temple No. 213; Dora Hudgins, Wisteria Temple No. 545; Garrabel McKessack, Florence Ames Temple No. 17; Lucille B. Smith, Nancy Wiley Wilson Temple No. 135; Elizabeth Sheridan, Evening Star Temple No. 85; Annie Hemphitte, Columbia Temple No. 422; Helen M. Wright, Keystone No. 448; Ida Bwinston, Great Southern Temple No. 30; Emma Mial, Rose Bud Temple No. 297; Eunice Fields, Truelight Temple No. 5; Joyce B. Talieferro, Trulight Temple No. 5; Margie Herbert, Unique Temple No. 15.

Julia Johnson, St. Elizabeth Temple No. 622; Grace Duval, Eureka Temple No. 22A; Lillian Banks, Eureka Temple No. 22A; Harriett E. Green, Laura E. Williams Temple No. 789; Ida Davis, Rhododendron Temple No. 573; Mattie M. Collins, Elizabeth Temple No. 265; Rebecca Robinson, Excelsior Temple No. 35; Lucy Hill, Excelsior Temple No. 35; Violet Barrett, Phyllis Wheatley Temple No. 22; Minnie Hart, Sunrise Temple No. 583; Lillie Calhoun, Phyllis Wheatley Temple No. 62; Virginia Simmons, Phyllis Wheatley Temple No. 51; Amy Stone, Phyllis Wheatley Temple No. 51; Olga Riddle, Capitol City Temple No. 308; Elizabeth Ware, Armistice Temple No. 364; Pearl Woodfolk, Zylphia Temple No. 66; Margaret Jones, Pride of North Phila. Temple No. 657; Viola Pate, Great Southern Temple No. 30; Beulah Mae Dixon, Rose Temple No. 33.

Victoria Coleman, Beauty of World Temple No. 40; Rose Robinson, Apex Temple No. 387; Alice Handy, Pocahontas Temple No. 60; Lottie Bradley, Invincible Temple No. 77; Jennie H. Logan, Manhattan Temple No. 93B; Ethel Porter, Celestial Temple No. 225; Mary Simmons, W. Sampson Brooks Temple No. 682; Nannie Carroll, Invincible Temple No. 77; H. A. F. Mcbane, Star of Orient Temple No. 203; Stevana Hannah, Manhattan Temple No. 93A; Anna Chase, Charlotte Ray Temple No. 549; Orrie Brown, Unity Temple No. 61; Mary Washington, Unity Temple No. 61; Evelyn Lee, Charlotte Ray Temple No. 549; Rose Satchell, Excelsior Temple No. 35; Jennie M. Holmes, Eureka Temple No. 22A; Alberta Spikes, Eureka Temple No. 22; Myrtle Stevenson, Pride of Dover Temple No. 784; Patsy Battess, Truelight Temple No. 5.

Ada Brown, Susan Shands Temple No. 103; Mable Reid, Liberty Temple No. 97; Wilhemina Mayo, Rosebud Temple No. 297; Scottish Page, Beulahland Temple No. 569; Mae Davis, Bon Ami Temple No. 49; Rennie Powell, Essex Temple No. 764; Mattie Mackey, Mary A. Carter Temple No. 362; Lillie Trailor, Glenora Temple No. 21; Ella Washington, Leading Light Temple No. 178; Emma Patrick, Truelight Temple No. 5; Kathryn Woods, Halcyon Temple No. 127; Susana Blackwell, Columbia Temple No. 22; Bessie Smith, Gardenia Temple No. 720; Estelle Orton, Beauty of World Temple No. 40; Alverta Thomas, Evening Star Temple No. 85; Marbelle Tate, Beulah Land Temple No. 569; Lucille Nixon, Excelsior Temple No. 35; Nellie Webb, Florence Ames Temple No. 17; Pearl Hicks, Lilly Belle Temple No. 82.

Mae Roddle, Quaker City Temple No. 73; Marguerite Frisby, Quaker City Temple No. 73; Florence Henson, Quaker City Temple No. 73; Anna Johnson, Quaker City Temple No. 73; Sallie Harris, Quaker City Temple No. 73; Ruth S. Mayes, Lillian Scott, Mollie Williams, Emma White, Mary Richardson, India Mears, Jessie Noble, Emily Bailey, Gertrude Hilton, Rosa Saunders, Anna Freeman, Armeta Chew, Lucille P. Smith, Mae Johnson, Minnie Lightfoot Nancy

B. Brooks, Georgiana Payne, Courtney Edmonds, Beatrice Billups, Anna Johnson, Christine Brown, Quakers City Temple No. 73; Olive Robinson, Clara Watkins, Helen White, Youtha McKennon, Phenola Holman, Pride of Asbury Temple No. 64; Essie Mae Lilley, Liberty Temple No. 97; Carrie Green, Keystone Temple No. 448; Amelia Graham, Excelsior Temple No. 35; Ada Shorter, Forest Temple No. 9; Allison Strong, Cayadetta Temple No. 113; Virgie Strong, New Home Temple No. 786.

Mamie Smith, Artlu Temple No. 145; Maggie Myers, Centenial Temple No. 246; Callie Alston, Capitol City Temple No. 308; Ocie M. Baker, Capitol City Temple No. 308; Annie Green, American Temple No. 258; Ann Gunby, Unity Temple No. 61; Martha Camp, Zylphia Temple No. 66; Anna Brown, Invincible Temple No. 77; Estelle E. Bell, Phyllis Wheatley Temple No. 51; Bertha Merchant, Columbia Temple No. 422; Elizabeth Strother, Progressive Temple No. 475; Delora J. Cox, Majestic Temple No. 109; Anna Carter, Juanita Temple No. 169; Bessie Johnson, Unique Temple No. 15; Mary Nelson, Unique Temple No. 15; Evelyn Allen, Keystone Temple No. 197; Olivia Coleman, Queen Esther Temple No. 70; Addie Shephard, Sunbeam Temple No. 447; Nydia Brown, Pride of Asbury Temple No. 64.

Rita Brown, Manhattan Temple No. 93A; Mary King, Greater Newark Temple No. 503; Addis Calvin, Rising Sun Temple No. 119; Flossie Lewis, Juneau Fidelity Temple No. 247; Ella Chapman, Queen of Hudson Temple No. 293; Virginia Walker; Odessa Squires, Eureka Temple No. 22A; Edith Lodson, Eureka Temple No. 22B; Cecelia Thomas, Ettawah Temple No. 7; Jennie B. Frederick, Invincible Temple No. 77; Eloise Frederick, Invincible Temple No. 77; Pauline Glover, Sleepy Hollow Temple No. 58; Viola Reis, Sunset Temple No. 211; Annie Thompson, Columbia Temple No. 422; Estelle Newell, Columbia Temple No. 422; Lucille Wilkerson, Columbia Temple No. 422; Anna Lewis, Golden Star Temple No. 534; Pyllis Byrd, Nannie Taylor, Columbia Temple No. 422; Amanda Cross, Manhattan Temple No. 93B.

Eva Melton, Cayuaga Temple No. 54; Bettie Jackson, Forest Temple No. 9; Ethel Scott, Manhattan Temple No. 93B; Mamie Van Osten, Excelsior Temple No. 35; Arleen Simpkins, Spring Blossom Temple No. 360; Mammie Gardner, Glenara Temple No. 21; Fannie Perkins, Rairton Temple No. 218; Emma H. Sweeling, Greater Miami Temple No. 769; Dolly Isham, Pride of Far Rockaway Temple No. 320; Tannie Clark, Essex Temple No. 764; Hazel Quander, Mollie De Braum Temple No. 686; Cecelia Johnson, Zorah Elliott Temple No. 717; Reter Ricks, Sunshine Temple No. 168; Rosie Lee Smoot, Spirit of Chesapeake Temple No. 761; Genevieve Williams, Apex Temple No. 387; Sidney Johnson, Ruth Temple No. 116; Rose Frye, Ruth Temple No. 116; Sallie Mitchell, Cherokee Temple No. 223; Violett Gibson, Great Southern Temple No. 30; Estelle Thomas, Progressive of Dorchester Temple No. 224; Gussie T. Wright, Invincible Temple No. 77.

Louise Kelley, Mecca Temple No. 294; Lulu Hill, Royal Temple No. 41; Anna Blaine, Twilight Temple No. 106; Mary F. Myers, Queen Mary Temple No. 778; Mary F. Sherby, Columbia Temple No. 422; Mildred Lee, Zorah Elliott Temple No. 717; Bessie Tucker, Alpha Temple No. 83; Eva Benson, Chrysanthemun Temple No. 97; Ruth Jones, Capitol City Temple No. 231; Jennie Allen, Capitol City Temple No. 231; Lelia B. Blount, Coosa Valley Temple No. 554; Katie Hardy, Western Star Temple No. 3; Winola Burch Ratcliff, Florence Ames Temple No. 17; Bertie Oliver, Independence Temple No. 575; Lillia Howard, Excelsior Temple No. 35.

Pearl C. Jones, Queen Esther Temple No. 70; Susie Whitehurst,

Pride of North Phila. Temple No. 657; Evelyn Price, Norfolk Temple No. 1A; Helen N. Brown, Quaker City Temple No. 73; M. Helen Smax, Quaker City Temple No. 73; Eunice Gamble, Phyllis Wheatley Temple No. 51; Mary Fields, Manhattan Temple No. 93B; Willia Mae Booker, Keyston Temple No. 448; Dolly Saunders, Keystone Temple No. 448; Sarah Joyce, Pride of North Phila. Temple No. 657; Maggie Strickland, Manhattan Temple No. 93A; Virginia Adolit, Phyllis Wheatley Temple No. 22; Marie Conklin, Nora F. Talyor Temple No. 272; Mable Winston, Glenara Temple No. 21; Sarah Kale, Phyllis Wheatley Temple No. 22; Dorothy Winboush, Phyllis Wheatley Temple No. 221; Hattie Hollans, Magnolia Temple No. 151; Katie Foreman, Anna Foxhall, Magnolia Temple No. 151.

dale Temple No. 395; Madonna Littles, Susie Smith, Pride of Ft. Lau-Temple No. 578; Annie Johnson, Capitol City Temple No. 310; Charity Edwards, Phyllis Wheatley Temple No. 51; Mary Lee King, Pride of North Phila. Temple No. 657; Dorothy Adams, Quaker City Temple No. 73; Essie Richardson, Evergreen Temple No. 157; Fannie Wollford, Norfolk Temple No. 1A; Rosena Johnson, Pride of Ft. Lauderdale Templ eNo. 395; Madonna Littles, Susie Smith, Pride of Ft. Lauderdale Temple No. 395; Mary E. Manfield, Phyllis Wheatley Temple No. 51; Venus L. Goodman, Truelight Temple No. 5; Edna Clark, Queen Esther Temple No. 105; Bertha Walker, Phyllis Wheatley Temple No. 22; Lillian Thornton, Phyllis Wheatley Temple No. 51; Helen Satterfield, Quaker City Temple No. 73; Sootta Warren, W. Sampson Brooks Temple No. 682; Sallie Cooper, Pride of Trenton Temple No. 774.

Marie Walley, Pocahontas Temple No. 60; Lavinia Brown, Truelight Temple No. 5; Bessie Parter, Wisteria Temple No. 545; Gladys Ware, Columbia Temple No. 422; Bertha Ward, Violet Temple No. 260; Viola Gunter, Violet Temple No. 260; Gertrude Newman, Pride of North Phila. Temple No. 657; Lenora Harris, Quaker City Temple No. 73; Edna Brown, Quaker City Temple No. 73; Carolyn Griffin, Trellis Temple No. 663; Willia Mae Reese, Pride of North Phila. Temple No. 657; Bonnie Burk, Spencer Jackson Temple No. 763; Fannie Williams, F. E. W. Harper Temple No. 429; Gertrude Hubbard, Quaker City Temple No. 73; Johnetta C. Baker, Mt. Calm Temple No. 562; Hattie Mae Lyons, Mt. Calm Temple No. 562; Kathryn S. Patton, Keystone Temple No. 448; Jane Ross, Columbia Temple No. 422.

Fannie Epps, Pride of North Phila. Temple No. 657; Queen Esther Sanderlin, Norfolk Temple No. 1B; Dorothy E. Fries, Quaker City Temple No. 73; Irene Davis, Pride of North Phila. Temple No. 657; Louise Minor, Leverta Temple No. 653; Fracy Mitchell, Norfolk Temple No. 1A; Ruth Robertson, Manhattan Temple No. 93B; Carnelia Martin, C. B. Irvon Temple No. 673; Margaret Barclay, Keystone Temple No. 448; Beatrice Shockley, Mme. C. J. Walker Temple No. 509; Beulah Allen, Quaker City Temple No. 73; Elizabeth Pender, Quaker City Temple No. 73; Mary Grace Johnson, F. E. W. Harper Temple No. 429; Rosa Keys, F. E. W. Harper Temple No. 429; Allie Massey, Phyllis Wheatley Temple No. 51; May Jackson, Eureka Temple No. 22A; Mary Smothers, Lily of the West Temple No. 180; Catherine Wright, Phyllis Wheatley Temple No. 22; Alfredia Melton, Phyllis Wheatley Temple No. 22.

Hallie Goodman, Beulah Temple No. 4; Dorothy White, E. V. Kelley Temple No. 650; Irma Parker, Keystone Temple No. 448; Carrie Brown, Pride of North Phila. Temple No. 657; Minnine Cunningham, Prodigal Guide Temple No. 316; Genevie Lipscomb, Pocahontas Temple No. 60; Carrie Roberts, Evelyn Gresham, Pocahontas Temple No. 60; Josephine Nash, Phyllis Wheatley Temple No. 179; Jeanette Brown, Keystone Temple No. 448; Nellie Jenkins, Magnolia Temple

No. 441; Margaret Brooks, Cayadetta Temple No. 113; Mary Massey, McKea Temple No. 322; Jeanetta King, Pride of Flushing Temple No. 163; Eunice Jackson, Pride of Flushing Temple No. 163; Sartonis Jackson, W. Sampson Brooks Temple No. 682; Alma Taylor, Mohawk Temple No. 191; Martha Sayee, Sunshine Temple No. 187; Jessie Pender, Sunshine Temple No. 187.

Ethel Flethcer, Great Southern Temple No. 30; Emily McPherson, Great Southern Temple No. 30; Pearl King, Enterprise Temple No. 240; Ada Mitchell, Great Southern Temple No. 30; Mildred Dillian, Florence Ames Temple No. 17; Edith Blake, Jeptha Temple No. 195; Ruth Kirklin, Keystone Temple No. 448; Elmer Reynolds, Keystone Temple No. 448; Florine Broadway, Zylphia Temple No. 66; Bertha Washington, Hiawatha Temple No. 91; Carnelia Williams, North Shore Temple No. 226; Bertha Hall, Pride of North Phila. Temple No. 657; Margaret Jones, Sunbeam Temple No. 447; Victoria Hall, Manhattan Temple No. 93; Sarah O. B. Hill, Queen of Sheba Temple No. 137; Bertha Tyler, Phyllis Wheatley Temple No. 22; Mollie Taylor, Eureka Temple No. 22; Willia Mae Kelley, Phyllis Wheatley Temple No. 22.

Dorothy Phillips, Great Southern Temple No. 30; Grace Bones, Abbie M. Johnson Temple No. 722; Emma Washington, Ken-Ton-Ion Temple No. 631; Hattie McPherson, Pride of Annapolis Temple No. 76; Beatrice Waye, Forest Temple No. 9; Helen Hall, Pride of North Phila. Temple No. 657; Orsha Ellis, Queen of Hudson Temple No. 293; Mollie Braziel, Toombs Temple No. 772; Julia Bush, Rising Star Temple No. 177; Emma Nunnally, Kanawha Valley Temple No. 498; Mildred Patterson, Elizabeth Bunn Temple No. 677; Myrtle Dorsey, Louise Stevenson, Great Southern Temple No. 30; Ocie Stevenson, Bon-Ami Temple No. 49; Eara Collins, Greater St. Louis Temple No. 688; Malvenia McCloud, Rosebud Temple No. 297; Mary Stanfield, Alethia Smith, Golden Eagle Temple No. 183; Madeline Groden, Eureka Temple No. 22B.

Eva Thomas, Queensboro Temple No. 742; Ruth O. Hull, Wisteria Temple No. 545; Helen Blue, Truelight Temple No. 5; Amy Scott, Truelight Temple No. 5; Alice Glenn, Invincible Temple No. 77; Julia Richardson, Essex Temple No. 42; Amanda Jones, Pocahontas Temple No. 60; Ann Peppers, Mt. Calm Temple No. 562; Pearl Davis, Columbia Temple No. 422; Ella Ricks, Columbia Temple No. 422; Leola Brough, Unity Temple No. 15; Bernice Gilford, Capitol City Temple No. 231; Lethia Tolliver, Halcyon Temple No. 127; Gertrude Frances, Silver Leaf Temple No. 111; Anna Miller Young, Forest Temple No. 9; Helen Smith, Roxie Anna Spady, Nellie Ferribee, Norfolk Temple No. 1A; Ruby King, Queen Esther Temple No. 70.

Harriet Porter, F. E. W. Harper Temple No. 429; Julia Johnson, Great Southern Temple No. 30; Sarah B. Hill, Queen of Sheba Temple No. 137; Mary Davis, Phyllis Wheatley Temple No. 22; Rosa Plummer, Loyal Temple No. 148; Cora Lindsey, Invincible Temple No. 77; Hazel Britton, Mountain Temple No. 174; Hattie Sampson, Harriet Tubman Temple No. 22; Lillian Henry, Essex Temple No. 42; Mattie Jackson, Greater St. Louis Temple No. 688; Emma Munn, Greater St. Louis Temple No. 688; Johnell Maracheau, Pride of Plateau Temple No. 337; Susie Pinkston, Peerless Temple No. 236; Ruth Crawford, I. P. Turner Temple No. 770; Ruth Smith, Celestial Temple No. 225; Marie Edderis, Quaker City Temple No. 73; Susie Perry, Elmira Temple No. 21; Missouri Mitchell, Pride of North Phila. Temple No. 657.

Areathia Okey, Ray of Light Temple No. 305; Surrott Agatha, Pride of the Bronx, Temple No. 699; Thelma Brogsdale, Forest Temple No. 9; Amanda Murphy, Pride of North Phila. Temple No. 657. Irene Ross, Great Southern Temple No. 30; Carrie White, Ruth Temple No.

116; Clara Rurker, Israel Temple No. 138; Vera Matthews, Jennie Walton Temple No. 238; Marjorie Washington, Great Southern Temple No. 30; Estelle Felton, Norfolk Temple No. 1A; Mary Matthews, Invincible Temple No. 77; Ella Porter, Glenara Temple No. 21; Irene Braye, Norfolk Temple No. 1A; Ozie Griggs, Cyrenus Temple No. 78; Addie Foster, Progressive Temple No. 475; Inez Kemp, Harriett Tubnam Temple No. 421; Lathera McCoy, Queensboro Temple No. 742; Jennie Youman, Forest Temple No. 9.

Mary Howard, Great Southern Temple No. 30; India Price, Pride of Asbury Temple No. 64; Idell Munn, Elizabeth Bunn Temple No. 677; Beatrice B. Braxton, Eureka Temple No. 22A; Minnie Harris, Manhattan Temple No. 93B; Nora Buchanon, Zylphia Temple No. 66; Louise Capers, Queen Esther Temple No. 70; Elsie Bacon, Queen Esther Temple No. 70; Sweetie Dawson, Queen Esther Temple No. 70; Bessie Pitts, Eureka Temple No. 590; Nesby Armstrong, Eureka Temple No. 590; Lucille Lewis, Maggie Farrar Temple No. 760; Minerva Cook, Invincible Temple No. 77; Elija Robinson, Centennial Temple No. 246; Olivia Williams, Phyllis Wheatley Temple No. 22; Josephine Morris, Keystone Temple No. 448; Bessie Cox, Keystone Temple No. 448.

Florence Henry, Invincible Temple No. 77; Mabel Cumberbatch, Invincible Temple No. 77; Mary Pope, Georgia Hearn, Irene Getter, Essex Temple No. 42; Georgia Mae Green, Great Southern Temple No. 30; Marjorie Ballard, Beauty of the World Temple No. 40; Collette Achley, Heliotrope Temple No. 26; Nina P. Morse, Eastern Temple No. 779; Bernice Armstrong, Love Temple No. 255; Bettie Davidson, Pride of Lynchburg Temple No. 81; Nancy Addison, Mt. Rainer Temple No. 804; Dora Ruth Brown, Warden Temple No. 16; Pincky Cole, Invincible Temple No. 77; Elmira Quick, Great Southern Temple No. 30; Florence Dancy, Harriet Tubman Temple No. 122; Rosa Anderson, Alpha Temple No. 83; Flossie Graham, F. E. W. Harper Temple No. 429; Esther Dillard, Centennial Temple No. 246.

Eva Jackson, Ettawah Temple No. 7; Lena B. Pennington, Eureka Temple No. 22B; Bertrude Moore, Nora F. Taylor Council; Ellen Bradley, Dorcas Temple No. 243; Julia Traylor, Harriet Tillman Temple No. 59; Mattie Quarles, Blue Ridge Temple No. 67; Etta Diggs, Western Star Temple No. 3; Marie Kerr, Rose of Sharon Temple No. 655; Carrie Cato, Pride of Flushing Temple No. 163; Sara M. Fields, Ruth Temple No. 116; Lena Jackson, Ruth Temple No. 116; Mattie B. Hall, Alpha Temple No. 351; Mary Tonie, Unity Temple No. 61; Cora White, Great Southern Temple No. 30; Lillian Dorsey, Lucinda Allen, Great Southern Temple No. 30; Lucile Blocker, Keystone Temple No. 448; Louise Manley, Norfolk Temple No. 1A.

Mattie Quinn, Manhattan Temple No. 93B; Dardella Taylor, Invincible Temple No. 77; Lois Cooley, Majestic Temple No. 109; Gertrude Beale, Pride of Blue Ridge Temple No. 372; Beatrice Anderson, Macon Temple No. 793; Jeanette Berry, Ettawah Temple No. 7; Bessie Mason, Elite Temple No. 428; Lillian R. Sockum, Pride of Dover Temple No. 784; Bertha Murry, Celestial Temple No. 225; Margaret Crawford, Pride of North Phila. Temple No. 657; Beatrice Williams, Queen of the Hudson Temple No. 293; Sadie Derron, Quaker City Temple No. 73; Anna Gilmore, Eureka Temple No. 22; Zeola Woodlin, Pyramid Temple No. 45; Mattie Lindsey, Pyramid Temple No. 45; Ophelia Delima, Manhattan Temple No. 93B; Lucy Diggs, Unity Temple No. 61; Katie Jones, Enterprise Temple No. 240.

Evelyn Taylor, Progressive Temple No. 79; Mamie J. Brent, Queen Esther Temple No. 70; Julia Goodman, Warden Temple No. 16; Esther F. Greenley, Hiawatha Temple No. 91; Naomi Boles, Laurel Temple No. 519; Hazel Dickerson, Pride of Maceo Temple No. 186;

Ethel Hall, Apex Temple No. 387; Emmeline Young, Keystone Temple No. 448; Willie Darnell, Beulah Land Temple No. 569; Rebecca Halloway, Jones Valley Temple No. 145; Ethel Sneed, Queensboro Temple No. 742; Ruby Duncomb, Abbie M. Johnson Temple No. 722; Louise Simpkins Phyllis Wheatley Temple No. 51; Sarah Henry, Leading Temple No. 178; Helen Woods, Pride of North Phila. Temple No. 657; Larraine Pimble, Pride of North Phila. Temple No. 657; Gladys Consaves, Harriet Tillman Temple No. 59.

Mary K. Stron, F. E. W. Harper Temple No. 429; Rena C. Young, Pride of Trenton Temple No. 774; Willie L. Cagle, Alice Harris, Ruth Williams, Pride of Trenton Temple No. 774; Elizabeth W. Newsome, Jennie Scott, Daisy Chain Temple No. 212; Ethel Crockins, Manhattan Temple No. 93A; Nora Jones, Pride of Elizabeth Temple No. 773; Bessie Norris, Viola Jackson, Quaker City Temple No. 73; Geraldine Hudson, Sunbeam Temple No. 447; Mary A. Murry, Ethel Young, Ruth McCleary, Rose Austin, Florence Mannuel, Alberta Cutright, Lucille Pressey, Anna Echols, Mamie Whittaker, Pamelia Thompson, Laverta Temple No. 653; Ruth Morrison, Florence Ames Temple No. 17; Carrie Covington, Pride of North Phila. Temple No. 657; Ethel Murphy, Oziel Temple No. 317; Dorothy Dudley, Quaker City Temple No. 73; Pearl Chatman, Pride of North Phila. Temple No. 657; Mildred Square, Keystone Temple No. 448; Anna Coates, Emma V. Kelley Temple No. 650.

Louise Sentry, Emma V. Kelley Temple No. 650; Thelma Baylor, Caroline B. Irvin Temple No. 673; Elizabeth Anderson, Mt. Calm Temple No. 562; Esther Hershey, Western Star Temple No. 3; Margaret Burrell, Evergreen Temple No. 157; Ethel Melton; Sara Keplinger, Queen Esther Temple No. 105; Mary Parker, Queen Esther Temple No. 105; Rosalind Waymon, Pride of Plateau Temple No. 337; Alice Edwards, Coral City Temple No. 400; Marion Mildraw, Sarah Carter, Pride of Greater Miami Temple No. 769; Camelia Wharton, F. E. W. Harper Temple No. 429; Mary C. Spence, Esther Temple No. 176; Annie Scott, C. B. Irvin Temple No. 673; Lillian May Thompson, Keystone Temple No. 448; Lola H. Sherman, Queen Esther Temple No. 70; Venus Goodman, Truelight Temple No. 5.

Florence Upshur, Laverta Temple No. 653; Anna Mathews, Esther Progressive Temple No. 586; Mary Askew, F. E. W. Harper Temple No. 429; Lillian Murcherson, Mary Thomas Harvey, Joanna Stepnez, Harriet Porter, Lena Foggie, Maggie L. Jones, Blanche Thompson, Myrtle Lofton, Jessie Brown, Beatrice Marshall, F. E. W. Harper Temple No. 429; Lucille Porter, Norfolk Temple No. 1A; Vashti Brown, Lackawanna Temple No. 208; Armentha Arrington, Quaker City Temple No. 73; Suzanna Walker, Lackawanna Temple No. 208; Ruby T. Logan, Sunshine Temple No. 168; Dorothy L. Washington, Lottie C. Kennedy Temple No. 642; Sarah Wilson, Great Southern Temple No. 30; Thelma Lomax, Invincible Temple No. 77; Essie Terhune, Loyal Temple No. 148; Linda Bradley, Manhattan Temple No. 93B; Lottie Gantt, Manhattan Temple No. 93A; Gladys Pete, Pocahontas Temple No. 60.

Anna Williams, Eureka Temple No. 22A; Rosa Mitchell, Pride of North Phila. Temple No. 657; Mary Johnson, Great Southern Temple No. 30; Anna Nesbit, Louise James, Elmira Temple No. 21; Estelle Hunter, St. Mary's Temple No. 152; Pearl Hoffler, Ethel Dudley, Beauty of World Temple No. 40; Fannie Ashton, Columbia Temple No. 422; Mary Luke, Myretta Parker, Phyllis Wheatley Temple No. 22; Ophelia Davis, Mountain City Temple No. 159; Bessie Lehn, Mountain City Temple No. 159; Annie Johnson, Capitol City Temple No. 310; Charlie Green, Non Pariel Temple No. 464; Dorothy Davis, Mary D. Logan Temple No. 706; Gladys Holland, Henrietta McCrea,

Semella Cofield, Gwendolyn Biddle, National Capitol Temple No. 650; Lillie Wilson, Nancy James, Aline Goodman, Ruby Chambers, Gulf City Temple No. 307.

Lodessa Hamilton, Genessee Temple No. 550; Grace Lewis, Naomi Joyce, Emma Williams Temple No. 358; Agnes King, Mary Smith, Marie Phillips, Queensboro Temple No. 742; Rosa Anderson, Maud Howell, Enterprise Temple No. 240; Gladys Brown, Effie Jones, Bethune Temple No. 572; Florence Tucker, Theresa Cooper, Beaver Temple No. 578; Delia Pettaway, Powell K. Martin Temple No. 597; Mamie Baker, Marie Johnson, Edith Morgan, Pride of Sarasota Temple No. 756; Ruth Moore, Marion Temple No. 153; Olga Riddle, Capitol City Temple No. 308; Pearl W. Lee, Norfolk Temple No. 1A; Gertrude Holden, Juanita Temple No. 31; Rosetta Petterson, Cecelia Boykins, Mildred Turner, Dandridge Garland, Lillian Small, Irene Brown, Loyal Temple No. 148; Helen Coreisey, Pride of Lewes Temple No. 785; Martha Brazley, Willia Mae Brooks, Helen Jackson, Marie Garland, Lottie Brooks, Arcenia Smith, Cardella Jones, Liberty Temple No. 97.

Rosa Smith, Tuxedo Temple No. 771; Beulah Bell, Blanche Johnson, Star of Orient Temple No. 202; Gladys Gansolves, Harriet Tillman Temple No. 59; Cora B. Sellers, Juanita Temple No. 169; Mary Mack, Anita Temple No. 564; Ruby Trotman, Nannie Ellison, Queens Temple No. 678; Carrie Perkins, Spencer Jackson Temple No. 763; Eva Dorsey, Sarah Haines, Gertrude Smith, Tessie Pendleton, Emma Glenn, Eva Braxton, Mary Alice Temple No. 108; Georgiana Broen, Mary Steward, Celestial Temple No. 225; Elanora Small, Estelle Grace, Celestial Temple No. 225; Lottie Wade, Ida Mae Butts, Industry Temple No. 576; Beulah Mayers, Dauphin Temple No. 227; Edith M. Vance, Marge Alston, Oak Leaf Temple No. 96; Mayme Franklin, Marie Johnson, Elizabeth Carmichael, Esther Temple No. 176.

Jessie Conn, Judge C. C. Valee Temple No. 454; Ione Clowney, Willie Mae Bush, Willie Mae Frazier, Rhododendron Temple No. 573; Anjenita Harrison, Florence Wright, Naomi Peterson, Progressive Temple No. 475; Bertha Smith, Elizabeth C. Carter, Queen of Sheba Temple No. 137; Helen C. Snyder, Birdie Harris, Mary Pollets, Evergreen Temple No. 157; Beatrice Bartow, Beaver Temple No. 578; Ethel Murphy, Louise Harris, Oziel Temple No. 317; Addie Brown, Eureka Temple No. 22B; Marie Russell, Carrie Johnson, Jeanette Jackson, Lillian Simpson, Eldorado Temple No. 32; Naomi Grady, Leading Temple No. 178; Alberta Fleming, Mary E. Spotwood, Olive Turner, Bessie Mitchell, Esther Temple No. 176; Sallie Burman, Blue Grass Temple No. 72.

Helen Crable, Melzola Paxton, Bessie Barner, Ira Tibbs, Mary Exalted Temple No. 95; Bessie Lehn, Ophelia Davis, Mountain City Temple No. 159; Sarah Grimes, Minnehaha Temple No. 263; Rose Hopkins, Sallie Butnam, Rachel Hunter, Ella Bivens, Gulf City Temple No. 307; Sarah Ceola, Naomi Green, Bertha Ross, Pride of West Chester Temple No. 487; Mary Simmons, Victoria Berney, Fannie J. Coppin Temple No. 57; Margurette Williamson, Derrick City Temple No. 352; Ethel Smallwood, Licille Williams, Nannie Ward, Amanda Sullivan, Sarah S. Johnson, Catherine Robinson, Margaret Sally, Beauty of World Temple No. 40; Esther Garrison, Helen Starks, Margaret Calvery, Fannie J. Coppin Temple No. 57; Mary M. Davis, Evelyn Davis, Maude Davis, Carrie Johnson, Elsie Gibbs, Roxalena Fontaine, Mary Harris, Bessie Hurt, Susan Shands Temple No. 103.

Helen Farrell, Emma Stanford, Medeline Higgenbothan, Mildred Baskersville, Ida Belle Jackson, Julia Steward, Mae Kerr, Hattie Hays, Pride of Atlantic Temple No. 121; Alice Carloch, Margaret Pollard, Nautilus Temple No. 436; Beulah Ross, Magnolia Temple

No. 532; Mary E. Jones, Alma Sneed, Bettie Ann Farnagin, El Tex Temple No. 636; Bertie McClellan, Maggie B. Robinson, Alpha Temple No. 750; Pauline Garrett, Marie Cooke, Evelyne Brown, Ida Wright, Margaret Brown, Bertha Tanner, Susie Peoples, Martha Leary, Zorah Elliott Temple No. 717; Lillie Foreman, Queenie Wilkie, Patty G. Henderson, Susie Logan, Helen Johnson, Ella Johnson, Sarah Sherman, Mamie Davis, Blanche Gillispie, Irene Williams, Willie Allen, Gladys Gray, Arlene Francis, Virginia Lindsey, Mary Rembert, Matilda Evans, Helen Frazier, Excelsior Temple No. 35; Jeanne Kelley, Marion E. Scott, Nokomis Temple No. 36; Mable Bruce, Zylphia Temple No. 66.

Pricilla Smith, Elizabeth Frazier, Martha Lee, Fannie Thomas, Margaret Harris, Janie Edwards, Esther Progressive Temple No. 586; Mary McBride, Ida Hammond, Southern Pride Temple No. 644; Louise Cannady, Leading Temple No. 178; Rosa Harris, El Tex Temple No. 636; Gladys M. Scott, Amelia Redman, Pauline Gardiner, Keturah Franklin, Mary Lott, Progressive Temple No. 79; Beatrice Williams, Sarah Alexander, Norfolk Temple No. 1A; Gladys Shepherd, Marthenia Felton, Essie Blackwell, Virgina Butler, Beulah Temple No. 4; Mary Fields, Elenora Ross, Fannie Gray, Katheleen Thompson, Peorina Guyton, Ethel Grochett, Isabelle Wright, Gladys Furlonge, Dora Davis, Mildred Hardy, Emily Penn, Rachel Johnson, Helen Wilson, Anna Oats, Hilda Harvey, Arizona Jenkins, Stevenna Hannah, Lola Bentley, Manhattan Temple No. 93A.

Henrietta Lewis, Clarise Innis, Moliie Esannason, Apex Temple No. 387; Willie Lee Porter, Geraldine Brown, Helen King, Rose Mitchell, Gladys Gordon, Dorothy Smalls, Ethel Frazier, Virninie Jones, Dorothy Lowery, Rosena Passley, Lottie Holly, Hannah Daughtery, Thelma Baylor, Mamie J. Wynne, Carolyn B. Irvin Temple No. 672; Teressa S. Harris, Charlotte Hall Temple No. 494; Anna Murdoch, Daisy Lee Bowen, Sophie Walker, Ethel Mable, Emma V. Kelley Temple No. 650; Lelia Cromwell, Grace Freeman, Mitt Anderson, Clara Gibbs, Abbie Merritt, Lottie Burton, Dessie Smith, Edna Beek, Bertha Dixon, Unity Temple No. 61; Nellie Mabrey, Evelyn Grant, Mamie Landing, Gladys Batchelor. Edith Rance, Lula Everett, Victoria Broane, Edith Watford, Golden Gate Temple No. 90; Lelia Murphy, Estelle Richardson, Mary Exalted Temple No. 95.

Dora Wright, Golden Gate Temple No. 90; Jeanette Giles, Anna Flippo, Marion Slaughter, Mecca Temple No. 294; Anna R. Wright, Theophilus Hopkins, Helen Baggs, Gussie Vause, Florence Mills Temple No. 518; Margaret Neal, Fannie Brown, Lillian Gordon, Spirit of Chesapeake Temple No. 761; Celia Austin, Pocahontas Temple No. 55; Lula Love, Cora Walton, Mollie Jefferson, Mary Saunders, Eureka Temple No. 112; Ophelia Ransome, Rosalee Lawrence, Jefferson Temple No. 391; Isabella Hazel, Mary Riddle, Eureka Temple No. 112; Esther Hersley, Wester Star Temple No. 3.

HONOR ROLL TEMPLES AND BLUE RIBBON SECRETARIES

FOR 1944-1945

No.	*Temple Name*	*Location*	*Secretary*
1A	Norfolk	Norfolk, Va.	Dt. Buena V. Kelley
1B	Norfolk	Norfolk, Va.	Dt. Gladiola Crocker
3	Western Star	Washington, Pa.	Dt. Nettie Cossett
4	Beulah	Berkley, Norfolk, Va.	Dt. Viola Stevenson
5	Truelight	Hampton, Va.	Dt. Hazel Tabb White
9	Forest	Washington, D. C.	Dt. Beatrice West
15	Unique	Chicago, Ill.	Dt. Julia A. Sampson
16	Warden	Chicago, Ill.	Dt. Anna Wise
20	Benjamin	Richmond, Va.	Dt. Janie Williams
21	Elmira	Chicago, Ill.	Dt. Anna Nesbit
22	Phyllis Wheatley	Boston, Mass.	Dt. May Pressey
22A	Eureka	New York City	Dt. Jeanette Richardson
22B	Eureka	New York City	Dt. Florence Kane
26	Heliotrope	Chicago, Ill.	Dt. Katherine Fraser
30	Great Southern	Baltimore, Md.	Dt. Evelyn Travers
31	Juanita	Cambridge, Mass.	Dt. Gertrude Holden
32	El Dorado	Rochester, N. Y.	Dt. Lula Shockley
33	Rose	Des Moines, Iowa	Dt. Olivia Hayes
35	Excelsior	Brooklyn, N. Y.	Dt. Jennie Whineglass
36	Nokomis	Worchester, Mass.	Dt. Marion Scott
40	Beauty of the World	Portsmouth, Va.	Dt. Lucy Epps
41	Royal	Dayton, Ohio	Dt. Eva Smith
42	Essex	Newark, N. J.	Dt. Eleanora Schenck
49	Bon-Ami	Pittsburgh, Pa.	Dt. Bertha Lewis
50	Chester Valley	Coatesville, Pa.	Dt. Geneva Wilson
51	Phyllis Wheatley	Philadelphia, Pa.	Dt. Emeline Wiggins
52	Northampton	Easton, Pa.	Dt. Lillian V. Freeman
54	Cayuga	Ithaca, N. Y.	Dt. Margaret Reid
55	Pocahontas	New Haven, Conn.	Dt. Cecelia Austin
57	Fannie J. Coppin	Camden, N. J.	Dt. Thelma M. Minor
58	Sleppy Hollow	Tarrytown, N. Y.	Dt. Susie Moten
59	Harriett Tubman	Providence, R. I.	Dt. Ida M. Jackson
61	Unity	Harrisburg, Pa.	Dt. Viola E. Ross
66	Zylphia	Farrell, Pa.	Dt. Elizabeth Thomas
67	Blue Ridge	Charlottesville, Va.	Dt. Cora Brown
73	Quaker City	Philadelphia, Pa.	Dt. Isabelle Fultz
75	Cyrennus	Steelton, Pa.	Dt. Bessie Poles
76	Pride of Annapolis	Annapolis, Md.	Dt. Margaret Taylor
81	Pride of Lynchburg	Lynchburg, Va.	Dt. Katie Stewart
82	Lilly Belle	Wildwood, N. J.	Dt. Etta Waters
85	Evening Star	Union Town, Pa.	Dt. Lena K. Jones
87	Polar Wave	St. Louis, Mo.	Dt. Janice Jones
90	Golden Gate	Suffolk, Va.	Dt. Estelle Roney
91	Hiawatha	Los Angeles, Calif.	Dt. Adele B. Ashford
93A	Manhattan	New York, N. Y.	Dt. Edna Dail
93B	Manhattan	New York, N. Y.	Dt. Victoria Pinkett
95	Mary Exalted	Akron, Ohio	Dt. Mattie Stokes
96	Oakleaf	Brownsville, Pa.	Dt. Janie Mae Mitchell
103	Susan Shands	Chester, Pa.	Dt. Beatrice Coleman
108	Mary Alice	Reading, Pa.	Dt. Alice Robinson
109	Majestic	Petersburg, Va.	Dt. Rosa Ellis Lee
118	Great Western	St. Louis, Mo.	Dt. Zereath Vest

No.	Temple Name	Location	Secretary
129	Minnehaha	Minneapolis, Minn.	Dt. Weller White
132	Phoebe's Pride	St. Louis, Mo.	Dt. Estelle Atkins
137	Queen of Sheba	Lancaster, Pa.	Dt. Ulrica A. Cook
141	Clover Leaf	St. Louis, Mo.	Dt. Emma Jefferies
142	Old North State	Greensboro, N. C.	Dt. Elizabeth Jefferies
143	Elite	Buffalo, N. Y.	Dt. Carrie Blue
148	Loyal	Albany, N. Y.	Dt. Ollie Bush
151	Magnolia	Washington, D. C.	Dt. Lucretia Brown
163	Pride of Flushing	Flushing, N. Y.	Dt. Maude Johnson
168	Sunshine	St. Petersburg, Fla.	Dt. Portia King
176	Esther	Canton, Ohio	Dt. Grace Moore
179	Phyllis Wheatley	Stanford, Conn.	Dt. Josephine E. Nash
180	Lily of the West	Tacoma, Wash.	Dt. Lottie Robinson
187	Sunshine	Niagara Falls, N. Y.	Dt. Jessie Pender
197	Keystone	New Brighton, Pa.	Dt. Laura Robinson
208	Lackawanna	Newark, N. J.	Dt. Eliza Scott
213	Lily of Virginia	Staunton, Va.	Dt. Ida M. Thomas
216	Macbeth	Joliet, Ill.	
218	Raritan	Staten Island, N. Y.	Dt. Gertrude Beckley
219	Blue Ridge	Charleston, W. Va.	Dt. Alyce Bourne
224	Progressive of Dorchester	Cambridge, Md.	Dt. Pauline Young
226	North Shore	Glen Cove, N. J.	Dt. Annie Palmer
228	Pisgah	Charlotte, N. C.	Dt. Ola N. Cooke
231	Capitol City	Columbus, Ohio	Dt. Adaline Terell
235	Hester Dutton	Milford, Del.	Dt. Louise Sharp
236	Peerless	Lorain, Ohio	Dt. Maud Dickerson
240	Enterprise	Corona, L. I., N. Y.	Dt. Clara Wiggins
241	Nora F. Taylor	Ft. Huachuca, Ariz.	Dt. Gladys McCullough
253	Carnation	Muncie, Ind.	Dt. Betty Armstrong
255	Love	Fairmount Heights, Md.	Dt. Marion Bell
269	Elizabeth Boulden	Newark, Del.	Dt. Bertha Gray
276	Phyllis Wheatley	Red Bank, N. J.	Dt. Armeta Holmes
272	Nora F. Taylor	Portsmouth, Ohio	Dt. Nellie Richardson
290	Ideal	Englewood, N. J.	Dt. Mary Clyburn
303	La Havana	Havana, Cuba	Dt. M. Watson Rudd
316	Prodigal	Williamston, W. Va.	Dt. Louise Hamverick
346	Morning Star	Ft. Wayne, Ind.	Dt. Edna Parker
350	Tranquillo	Ft. Myers, Fla.	Dt. Anna E. Heard
353	Catherine J. Walker	Paulsboro, N. J.	Dt. Lizzie McClellan
356	Lucy Ligon	Clarksville, Tenn.	Dt. Charlotte Fort
357	Rose of Sharon	Stroudsburg, Pa.	Dt. Mable Hunter
390	Golden Rod	Lincoln, Nebr.	Dt. Leona Motley
391	Jefferson	Steubenville, Ohio	Dt. Nettie S. Price
424	Grace	Toledo, Ohio	Dt. Lillian Kinebrew
434	Fidelity	Williamston, N. C.	Dt. Rebecca Hyman
448	Keystone	Philadelphia, Pa.	Dt. Alice Reading
450	Eyrie	Silver City, C. Z.	Dt. M. A. Dailey
454	Judge C. C. Valee	Lake Providence, R. I.	Dt. Jessie Conn
487	Pride of West Chester	West Chester, Pa.	Dt. Pauline Day
530	Victory	Champaign, Ill.	Dt. Pauline Jamerson
532	Magnolia	Alliquippa, Pa.	Dt. Emma B. Phelps
560	Pride of Gloucester	Gloucester, Va.	Dt. Ellen Walker
564	Anita	S. Orange, N. J.	Dt. Marjorie Williams
569	Beulah Land	Detroit, Mich.	Dt. Theresa D. Murphy
581	Tulip	Pt. Arthur, Texas	Dt. Evelyn Lafayette
627	Pride of Muskegon	Zanesville, Ohio	Dt. Hilda Torrence
641	Pioneer	Cheyenne, Wyo.	Dt. Annie M. Harris
642	Lottie C. Kennedy	New York City	Dt. Empress Wilson

No.	Temple Name	Location	Secretary
667	Forget Me Not	Huntington, L. I.	Dt. Gladys Allen
678	Queens	Jamaica, N. Y.	Dt. Doris E. Wilson
682	W. Sampson Brooks	Baltimore, Md.	Dt. Florence Lyles
686	Mollie De Braun	Cleveland, Ohio	Dt. Inez Russell
700	E. V. Kelley	Buffalo, N. Y.	Dt. Anna B. Armstead
709	Living Beauty	Rock Hill, S. C.	Dt. Annie B. Barber
715	M. V. Prillerman	Duquesne, Pa.	Dt. Emma Griggs
724	Liberty	Miami, Fla.	Dt. Sadie F. Wilds
727	Jennie D. Porter	Cincinnati, Ohio	Dt. Stella Kelley
734	Carnation	Stockton, Calif.	Dt. Gertrude Goosby
737	Eureka	Vicksburg, Miss.	Dt. Victoria Blanchard
759	Unity	Red Tank, C. Z.	Dt. Marion Murrell
760	Maggie Farar	Winchester, Va.	Dt. Lucille Lewis
761	Spirit of Chesapeake	Baltimore, Md.	Dt. Margaret Neal
762	Triangle	Muskegon, Mich.	Dt. Katherine Lemore
154	Success	Salisbury, Md.	Dt. Radie Henry
545	Wisteria	Smithfield, Va.	Dt. Vera Davis

Philadelphia, Pa.
August 27, 1945

The Senior Mothers Council of the Juvenile and Junior Elks of the World met on above date at 10:30 A.M. at the Metropolitan Opera House.

Meeting called to order by P. G. Dt. Ruler Nellie McCullough. Silent prayer in memory of and reverence to our Supreme Mother and Founder Dt. Emma V. Kelley. Officers roll called, absentees noted. A letter was read from our Grand Senior Mother, Mamie Hodges, expressing her regret at not being present with us but physical illness prevented. P. G. Dt. Ruler Nellie McCullough had been designated by the Executive Board to carry on and this she did in a most acceptable and pleasing way.

Minutes of the 1944 Council Meeting were read and approved as read with comments as to their fullness and the details recorded which made one who was absent clearly understand the proceedings of the meeting and appreciate the splendid manner in which the business was transacted. On motion of Dt. Patterson seconded by Dt. Miller, the minutes were adopted as read.

Grand Dt. Gatekeeper Rita Cornell reported the making of a Juvenile 168, Charter given two months ago. Many problems were definitely considered by the council which will be of best interest to our greater help to our Grand Temple. The Council is desirious of being a financial as well as a fraternal asset to our Grand Temple.

Past President Esther Peterson gave a most splendid talk setting forth the aims and purposes as originally set forth by the Council.

Dt. Rosa Rutherford of Florence Ames Temple, Detroit was present and was an inspiration in our meeting. Dt. Eugenia Neal presented the Council with a Record Book, especially made for compiling records of the Council, a rising vote of thanks was extended Dt. Neal for her generous donation. Dt. McCullough appointed Past President Esther Peterson, Mary F. Armstead, Addie Robinson, founded and Dt. Nora Tudor to present plans for a bigger and better Council at the 1946 meeting. Dt. Millie Miller moved that a work shop be connected with our Council meeting. Dt. Edna Tice gave a most helpful talk on the enlargement of Juvenile and Junior Day Program.

On motion of Dt. Parthenia Curtis the Council donate $150.00 to our Grand Temple unanimously adopted.

Election of officers resulted as follows.

Past Pres. honors bestowed on Dt. Georgia Archer and Dt. Nora Tudor. The officers were unanimously elected to succeed themselves with the exception of two new trustees Dt. Della Myers and Dt. Esther Washington.

Due to pressure for time the meeting was rushed to a close. The committees were asked to keep their present appointments by Dt. McCullough. A most harmonious session was enjoyed by all present. The Grand Dt. Ruler, Grand Dt. Treasurer, Grand Vice Dt. Ruler and Grand Secretary made a brief visit to our group, and gave hearty encouragement to all.

Fraternally submitted,
P. G. Dt. Ruler acting president
Nellie McCullough
Margaret Minor, Financial Secretary
Rosa Conley, Treasurer
Parthenia D. Curtis, Recording Secy.

The following Jr. and Juvenile classes extended greetings through their Jr. and Sr. Guardians.

Twin City No. 29, Pittsburgh, Pa.; Mary B. Talbert Jr. No. 20, Cleveland, Ohio; Rainbow No. 305, Cleveland, Ohio; Ellen Page Juv. No. 177; Beaver Juv. No. 319, Montreal, Canada; Pride of Newark Class of Del.; Gladiola No. 222; Vaux Hall; Dt. Florence Gunter No. 30, Great Southern; Star Banner Jr. No. 12; Acme Jr. Girls No. 40, Detroit, Mich.; Beulah Class No. 6, Berkley, Va.; Emma V. Kelley No. 22, Dist. of Col.; Emma Williams Jr. No. 118, Catonsville, Md.; Anna Watson Jr. No. 133, Hampton, Va.; Helen Cooper Dean Juv. No. 102; Buds of Promise Juvenile No. 31, N. Y. C.; Fidelity Jr. No. 124, N.Y.C.; Pride of Mammouth No. 37, Asbury Pk., N. J.; Medallion Juv. No. 98, N. Y. C.; Little Princess Jv. No. 122; Juniorette Class No. 171, Saginaw, Mich.; Eledorado Jr. No. 136, Columbia, S. C.; Martha Trice Jr. No. 109, Boston, Mass.; Rose of Sharon Jr. No. 159, New Rochelle, N. Y.; Bessie Mabray Guiding Light No. 289; Martha Pickenpack Jr. No. 58, Jamaica, L. I.; Star of East No. 76, Norfolk, Va.; Liberty Jr. Class No. 100, Jamaica, L. I.; Pride of Sheba No. 69, Lancaster, Pa.; Pride of Dist. No. 17, Washington, D. C.; Manhattan Iris No. 8, N.Y.C.; Blanch Anderson, Jr. No. 31.

Violet Juvenile No. 104, Cleveland, Ohio; Amethyst Jr. No. 174, White Plains, N. Y.; Lettie Mae Juv. No. 271, Toledo, Ohio; Rose of Dreams No. 152, Portsmouth, Va.; Paul Lawrence Dunbar No. 12, Wilmington, Del.; Kappa Gamma No. 72, Stebenville, Ohio; Excelsior Rose Buds Juv. No. 58, Brooklyn, N. Y.; Pride of Hampton No. 152, Hampton, Va.; Quaker City Temple No. 73, Jr. No. 7; Laura E. Williams Juv. No. 318, N.Y.C.; Gems of the Mohawk No. 296, Newburgh, N. Y.; Edna Lock Jr. of Zorah Elliott No. 717, Baltimore, Md.; Shining Light No. 38, Albany, N. Y.; Morning Glory No. 281, McKeesport, Pa.; F. E. W. Harper No. 161, Baltimore, Md.; Golden Star No. 140, Harrisburg, Pa.; Octavia Washington Class No. 100, Baltimore, Md.; Rosa Sawyer; Pride of Flushing, 52; Beacon Light, Arlington, Va.; Magnolia Jr. No. 7, Eureka Temple N. Y.

GRAND SENIOR MOTHER COUNCILS

ARTS AND CRAFT DEPARTMENT

This is report of August 27, 1945.

Invinotusha Junior No. 14 pieces 13	
Pride of Atlantic No. 121—pieces 17	$4.00
Majestic Class No. 11	1.00
Morning Glory No. 158	1.00
Emma Nolia Jr. No. 25	2.00
Carolina B. Irvin No. 70	1.00
Ellen Page No. 177 Juveniles	1.00
Phillis Wheatley Juveniles No. 22—Pieces 10	1.00
Manhattan Iris No. Jr. 8	1.00
Magnolia No. Jr. 7	1.00
Beulah Jr. Girl No. 6	2.00
Pride of Hampton Class No. 152	1.00
Wilhelmina Jv. No. 15	1.00
Lettie Mae Jr. No. 271—pieces 14	5.00
Rain Bow Jr. 305	1.00
Quaker City No. 1	2.00
Classisua Herd No. 283	1.00
Lilly of Valley No. 1	1.00
Pride of Sheba No. 69	1.00
Starlight Jr. No. 123	3.00
Fawns Jr. No. 292	1.25
Gold Star Jr. No. 140	2.00
Buds of Promise Jr. No. 34	1.00
Anna Hayner Jr. No. 306—pieces 4	1.00
Apex Panuser No. 150	1.00
Excelicuos Rose Bud No. 58	6.00
Pride of Pacific Jr. No. 5	25.00
Neanno Temple Jr. No. 183	2.00
Manhattan Lillies Jr. No. 35—Pieces 2	1.00
Eliza J. Cummings Jr. No. 9	1.00
Jennie B. Collins Charinar	4.00
Silvin Ton No. 19	4.25
Pieces 60—Total	$76.50

President, Dgt. Elise C. Petterson
Secretary Dgt. Marie Edythe Hall
Treasurer, Dgt. Mae Waters
Trustee, Dgt. T. B. Mayfield

GRAND SENIOR MOTHER'S COUNCIL DEPARTMENT

RECEIVED THROUGH OFFICE OF GRAND DAUGHTER SECRETARY

Aug. 28—Dt. Lita Williams, Excelsior Temple No. 35	$100.00
Aug. 29—Grand Senior Mother's Council, By Rosa Conley	150.00
Aug. 31—Pride of Atlantic Jr. Temple No. 121, Atl. City, N.J.	6.00
Total	$256.00

REPORT OF DAUGHTER RULERS POPULARITY CONTEST DEPARTMENT

Philadelphia, Pa.
August, 1945

Marie Lawton, Industry Temple 576, N. Y.	$102.30
Laurastine Bess, Zora Elliott	200.00
Anna Kidd, Atlanta, Ga.	58.00
Emma V. Kelley 700, S. Hassi Buffalo	75.00
Anna Byrd, Keystone 448, Phila. 200.00 in office 75 cash, 10 check	85.00
Mary Guice, Ken Ton Ion, New Kenington, Pa.	80.71
Gertrude Thornton, Pocohontas 60, Wil. Del.	400.51
Mary Sedgewick Mecca 294, Johnstown, Pa.	100.00
Sebetta Warren, Wm. Sampson Brooks 682, Balt., Md.	450.00
Emma Sinkfield, Phila., Pa., Quaker City, 1,000.00 in office	300.00
Ellen Smith for Eureka 22A, N. Y. C., 100.00 in office	100.00
Powell K. Martin, 597 Jersey City, Dorothy Jackson	21.00
Lottie C. Kennedy 642, N.Y.C., Irene Nelson	35.00
Queensboro 742, Flushing L. I., N. Y., Willa Walker Check 30.00, cash 40.00	70.00
Excelsior Temple 35 all in office	
Enterprise 240, Corona L. I., N. Y., Katie Jones	50.00
Mamie Freeman, Manhattan 93A, 100.00 in office	
Ernestine L. Davis, Forest 9, Wash., D. C.	75.00
	$2,202.52

DT. RULERS POPULARITY CONTEST

Emma V. Kelley—Stiles	$131.00
Felb.—Clara Foreman	552.00
Ella Lema—Alpha	112.00
	795.00
Stout—State	50.00
	$845.00
Queens 678—Winters	25.00
	$870.00
Contestants—From	$2,202.52
Checks M. O. and Cash—Mailed Sept.	282.20
	$3,354.72
N. McCullough (deceased)—Cash and checks to Com.	$2,202.52
Grace Bryant—Councils	795.00
Susie Williams—State Pres.	50.00
Sicily Winters D. R.—Queens Temple	25.00
	$3,072.52
From Mabel—Mailed in Sept.	282.20
	$3,354.72

COPY FROM G. SEC. REPORT
MONEY IN OFFICE

August

10—Sinkfield	$1,000.00	
13—Capitol City 308	1.00	
18—Rhododendron 710	1.00	
28—Irene Williams, Excelsior 35	100.00	
28—Rose Satchell, Excelsior 35	100.00	
Byrd		
29—Dixon and James Keystone 448	200.00	
30—Florida State	15.00	
31—Lucille Howard, Excelsior 35	100.00	
31—Elnora Williams, Excelsior 35	100.00	
31—Lillian Hayes, Excelsior 35	100.00	
31—Lillian Foreman, Excelsior 35	100.00	
31—Mary Stepney, Excelsior 35	100.00	
For Spikes		
31—Ellen Smith, Eureka 22	100.00	
31—Hattie Waller, Excelsior 35	100.00	
31—Beauty of the World 40	40.00	
Celeste Ferguson		
31—Mamie Freeman 93A	100.00	
31—Vashi Garrett, Norfolk 1B	20.00	
31—Lola Sherman, Benjamin 20	16.15	
31—Marie Willis, Journal Excel.	100.00	
31—Marion Taylor, Progressive	100.00	
	$2,493.15	
Sec. Record		$2,493.15
Aug. 31—E. Kimbough, Chairman		2,704.37
		5,197.52
Sept. 10—Queens 678		25.00
Sept. 15—E. Kimbough		240.20
Sept. 15—E. Kimbough (Love Donations)		42.00
Grand Total		$5,504.72

Elizabeth Kimbough, Directress
Susie Williams
Nellie McCullough (late)
Grace Bryant

FINANCIAL REPORT OF DAUGHTER RULERS' POPULARITY CONTEST DEPARTMENT

RECEIVED THROUGH OFFICE OF GRAND DAUGHTER SECRETARY

1945

August

10—Dt. Emma Sinkfield, Quaker City Temple No. 73	$1,000.00
13—Capitol City Temple No. 308	1.00
18—Rhododendron Temple No. 710	1.00
28—Dt. Irene Wiliams, Excelsior Temple No. 35	100.00
28—Dt. Rosa Satshelle, Excelsior Temple No. 35	100.00
29—Dt. Dixon and James, Keystone Temple No. 448	200.00
30—Florida State Association	15.00
31—Dt. Lucille Howard, Excelsior Temple No. 35	100.00
31—Dt. Elnora Williams, Excelsior Temple No. 35	100.00
31—Dt. Lillian Hayes, Excelsior Temple No. 35	100.00
31—Dt. Lillian Foreman, Excelsior Temple No. 35	100.00
31—Dt. Mary Stepney, Excelsior Temple No. 35	100.00
31—Dt. Ellen Smith, Eureka Temple No. 22	100.00
31—Dt. Hattie Waller, Excelsior Temple No. 35	100.00
31—Beauty of the World Temple No. 40	40.00
31—Dt. Mamie Freeman, Manhattan Temple No. 93A	100.00
31—Dt. Vashti Garret, Norfolk Temple 1B	20.00
31—Dt. Lola Sherman, Benjamin Temple No. 20	16.15
31—Dt. Marie Willis, Excelsior Temple No. 35 (Journal)	100.00
31—Dt. Marian Taylor, Progressive 79	100.00
Total	$2,493.15
31—Dt. Elizabeth Kimbough, Chairman	2,704.37
August Total	$5,197.52

September

10—Queen's Temple No. 678	25.00
15—Dt. Elizabeth Kimbough	240.20
15—Dt. Elizabeth Kimbough (Love Donation)	42.00
Grand Total	$5,504.72

NATIONAL APPOINTEES

BABY CONTEST

Ethel Sesco, 1330 12th St., N.W., Washington, D. C., National Directress of G. T. Baby Contest.

Estelle B. Lee, 1112 West Mulberry St., Baltimore, Md., 1st National Assistant Directress of G. T. Baby Contest.

Mary Mungo, 2005 L St., N. W., Washington, D. C., 2nd National Assistant Directress of G. T. Baby Contest.

Mary Green Simms, 52 Quincy Place, N. W., Washington, D. C., 3rd National Assistant Directress of G. T. Baby Contest.

Susie Mae Thomas, % 1824 Webster Ave., Pittsburgh, Pa., 4th National Assistant Directress of G. T. Baby Contest.

Edlo Fields, 703 S. Mole St., Philadelphia, 46, Pa., State Directress of G. T. Baby Contest.

BIRTHDAY PARTY

Carrie L. Baines, 200 West 136th St., N. Y. C., N. Y., National Directress of G. T. Birthday Party.

Julia Pascoe, 111 West 138th St. No. 6, N. Y. C., N. Y., 1st National Assistant Directress of G. T. Birthday Party.

Catherine Harris, % 1930 Druid Hill Ave., Baltimore, Md., 2nd National Assistant Directress of G. T. Birthday Party.

Pearl Page, % 1222 Marshall St., Richmond, Va., 3rd National Assistant Directress of G. T. Birthday Party.

Amy H. Warden, 902 Edmondston St., Catonsville, Md., 4th National Assistant Directress of G. T. Birthday Party.

Estelle Lowman, 1117 Tiffany Court, Baltimore, Md., State Directress of G. T. Birthday Party.

Louise L. Brown, 1504 Que St., N. W., Washington, D. C., National Secretary of G. T. Birthday Party.

CHILD WELFARE

Gussie Roy, 285a Halsey St., Brooklyn, N. Y., National Directress of Child Welfare.

Josephine M. Ellis, 171 Renwick Place, Syracuse, N. Y., 1st National Assistant Directress of Child Welfare.

Lavinia Brown, 1834 8th St., N. W., Washington, D. C., 2nd National Assistant Directress of Child Welfare.

Goldie McKenzie, 40 N. St., N. W., Washington, D. C., 3rd National Assistant Directress of Child Welfare.

Carrie Law Morgan Figgs, 4105 S. Parkway, Chicago, Ill., 4th National Assistant Direceress of Child Welfare.

Eliza Mitchell, 420 W. 156th St., N. Y. C., N. Y., 5th National Assistant Directress of Child Welfare.

Lillian J. Bennett, 1027 N. Carey St., Baltimore, 17, Md., State Directress of Child Welfare.

CIVIL LIBERTIES

Theresa L. Robinson, 1725 T St., N. W., Washington, 9, D. C., National Directress of Civil Liberties.

Anna Bell Rivers, 54 Mahl Ave., Hartford, 5, Conn., 1st National Assistant Directress of Civil Liberties.

Ethel Fraser, 232 W. 134th St., N. Y. C., N. Y., 2nd National Assistant Directreess of Civil Liberties.

Violet C. Holer, 3308 Indiana Ave., Chicago, Ill., 3rd National Assistant Directress of Civil Liberties.

Harriet D. Jackson, 529 E. 35th St., Los Angeles, 2, Calif., 4th National Assistant Directress of Civil Liberties.

Barbara Terry, 1608 3rd St., N. W., Washington, D. C., District Regional Organizer of Civil Liberties.

Mable C. Jones, 1911 Arctic Ave., Atlantic City, N. J., District Regional Organizer of Civil Liberties for New Jersey.

Edna Felton Lee Ellis, 2622 Woodrook St., Baltimore, Md., National Secretary of Civil Liberties.

PUBLIC RELATIONS

Rachael V. Corrothers, 67-69 W. 125th St., N. Y. C., N. Y., National Directress of Public Relations.

EMERGENCY RELIEF

Georgia L. Archer, 230 A Ave., (Berkley) Norfolk, Va., National Directress of Emergency Relief.

Mimie Bell, 723 S. 16th St., Philadelphia, 46, Pa., 1st National Assistant Directress of Emergency Relief.

Mamie G. Houston, 1427 Pemberton St., Philadelphia, 46, Pa., 2nd National Assistant Directress of Emergency Relief.

Pearl Carroll, 23 Lefferts Place, Brooklyn, N. Y., 3rd National Assistant Directress of Emergency Relief.

Carrie Smith, % 1824 Webster Ave., Pittsburgh, 19, Pa., 4th National Assistant Directress of Emergency Relief.

Nannie Timberlake, % 2016 W. Oxford St., Philadelphia, Pa., 5th National Assistant Directress of Emergency Relief.

RESERVE FUND

Lucille Hulbert, 661 Hogue St., Detroit, Mich., National Directress of Reserve Fund.

Estelle Mitchell, 602 49th St., N. E., Washington, D. C., 1st National Assistant Directress of Reserve Fund.

Viola McDowell, 1314 Fulton St., Brooklyn, N. Y., 2nd National Assistant Directress of Reserve Fund.

Nellie Beese, 3441 107th St., Corona, L. I., N. Y., 3rd National Assistant Directress of Reserve Fund.

Jessie Taylor, 725 S. 16th St., Philadelphia, 46, Pa., 4th National Assistant Directress of Reserve Fund.

Jessie Penn, 3529 New Hampshire Ave., N. W., Washington, D. C., 5th National Assistant Directress of Reserve Fund.

Emma Sinkfield, 1713 N. 22nd St., Philadelphia, Pa., National Secretary of Reserve Fund.

SHRINE

Bertha McKanlass, 297 King Ave., Detroit, Mich., National Directress of Shrine.

Bertie K. Kebble, 67 Eye St., N. E., Washington, D. C., 1st National Directress of Shrine.

Evangeline Bingham, 5806 Vine St., Philadelphia, Pa., 2nd National Assistant Directress of Shrine.

Julia A. Sampson, 4850 Evans Ave., Chicago, Ill., 3rd National Assistant Directress of Shrine.

Lottie Gregory, 3904 Market St., Philadelphia, Pa., 4th National Assistant Directress of Shrine.

Lillian Ross, 1840 Webster Avenue, Pittsburgh, 19, Pa., 5th National Assistant Directress of Shrine.

Jennie Whineglass, 261 Bainbridge St., Brooklyn, N. Y., State Directress of Shrine.

WAYS AND MEANS

Pennie Woodruff, 45 West 133rd St., N. Y. C., N. Y., National Directress of Ways and Means.

Nannie Styles 12 Que St., N.W., Washington, D. C., 1st National Assistant Directress of Ways and Means.

Glennie Polk, 100 West 141st St., N. Y. C., N. Y., 2nd National Assistant Directress of Ways and Means.

Mary A. Johnson, % 1234 Druid Hill Ave., Baltimore, Md., 3rd National Assistant Directress of Ways and Means.

Cordelia Buckram, 5722 Cherry St., Philadelphia, Pa., 4th National Assistant Directress of Ways and Means.
Charlotte Mapp, 424 Marston, Detroit, Mich., National Secretary of Ways and Means.

ATHLETICS

Parthenia W. Curtis, 811 Que St., N. W., Washington, D. C., National Directress of Athletics.
Mattie Viney, 1729 Manton St., Philadelphia, Pa., 1st National Assistant Directress of Athletics.
Essie M. Faulk, 219 West 115th St., Apt. 25, N. Y. C., 2nd National Assistant Directress of Athletics.
J. A. Pearine, 152 West 141st St., N. Y. C., N. Y., 3rd National Assistant Directress of Athletics.

GOOD WILL CIRCLE

Mary Burke Jones, 108 West 141st No. 37, N. Y. C., N. Y., National Directress of Grand Temple Good Will Circle.
Clara Foreman, 1612 McCulloh St., Baltimore, Md., 1st National Assistant Directress of Good Will Circle.
Florine Pogue, 1418 D. St., N. E., Washington, D. C., 2nd National sistant Directress of Good Will Circle.
Rebecca Talbert, 5735 Indiana Ave., Chicago, Ill., 3rd National Assistant Directress of Good Will Circle.
Silvella V. Gill, 1009 N. 3rd Ave., Saginaw, Mich., 4th National Assistant Directress of Good Will Circle.

NURSES UNIT

Anna B. Jones, 1275 E. Long St., Columbus, 3, Ohio, Grand Directress of Purple Cross Nurses.
Carolyn Morgan, 2407 7th Ave., N. Y. C., N. Y., Grand Organizer of Purple Cross Nurses of New York.
Ernestine Davis, 1905 11th St., N. W., Washington, D. C., Grand Temple Nurse for Session 1946.
Isabelle Hurd, 1300 Florida Ave., N. W., Washington, D. C., Grand Assistant Nurse for 1946.

MISCELLANEOUS

Estelle Herbert, 1212a Half St., S.W., Washington, D. C., National Directress of Grand Temple Chorus.
Perses Patterson, 1533 10th St., N. W., Washington, D. C., National Assistant Directress of Grand Temple Chorus.
Leah F. Wilson, 1813 Vernon St., N. W., Washington, D. C., Grand Organizer of I. B. P. O. E. of W.
Blanche L. Jones, 33 O St., N. E., Washington, D. C., Grand Assistant Organizer of I. B. P. O. E. of W.
Dr. Josefa Zarratt 175 State Street, Springfield, Mass., Grand Temple Physician.
Ida R. Cummings, 1234 Druid Hill Ave., Baltimore, Md., Assistant Grand Recording Secretary.
Eugenia M. Neal, 643 N. 13th St., Philadelphia, Pa., Grand Parliamentarian.
Daisy Henson, % 1201 4th St., N. W., Washington, D. C., Grand Marshall for Junior and Juveniles.

DEPUTIES

ALABAMA

Sadie J. Goldsby, 1511 26th Ave., Tuscaloosa, Ala., District Deputy of Oak City Temple No. 626.

Laura Chambers, 2527 N. 9th St., Bessemer, Ala., State Organizing Deputy of Alabama.

Nellie Byrd, 411 Marmiotte St., Mobile, Ala., District Deputy of Gulf City Temple No. 307.

M. J. Orr, 108 5th St., Birmingham, Ala., District Deputy of Jones Valley Temple No. 145.

Effie L. Winters, 1607 Early St., Montgomery, Ala., District Deputy.

ARKANSAS

Nola Washington, 501 Railroad St., McGehee, Ark., State Organizing Deputy for Arkansas.

H. L. Porter, 1820 Pulaske St., Little Rock, Ark., State Deputy of Missouri and Arkansas.

ARIZONA

Clementine B. Pryor, 1217 Green St., Douglas, Arizona, District Deputy of Nora F. Taylor Temple No. 241.

Gertye S. Brackens, P. O. Box 1117, Fort Huachuca, Ariz., State Deputy of Arizona.

CALIFORNIA

Agnes Beale, % 529 E. 35th St., Los Angeles, Calif., Organizing Deputy of the Western States.

Vassie W. Brown, 284 E. 43rd Place, Los Angeles, Calif., District Deputy of Southern Calif.

Victoria G. Francis, 141 966th Ave., Berkeley, Calif. District Deputy of Mary D. Logan Temple No. 706, Fresno; Mizpah Temple No. 181, Oakland; Guiding Star Temple No. 118, San Francisco; Camponile Temple No. 630, Fresno; Cherry Blossom Temple No. 515, San Mateo; and Carnation Temple No. 734, Stockton, Calif.

Clara B. Howard, 811 22nd St., Bakersfield, Calif., District Deputy of Ne-Plus-Utra Temple No. 522, Bakersfield, Calif.

Mary Lyon Doyle, 1536 Sacramento St., Fresno, Calif., State Deputy.

Geraldine Johnson, 1144 E. 20th St., Los Angeles, Calif., Grand Travelling Deputy of Calif.

Bessie McCollum, 650 E. 43rd St., Los Angeles, Calif., District Organizing Deputy of Southern California and Sunshine Temple No. 681.

Rhonie Goodwin, 1378 Newton St., Los Angeles, Calif., District Deputy of Sunshine Temple No. 681; Hiawatha Temple No. 91, Los Angeles; Arrowhead Temple No. 655; Victoria Temple No. 609; and Hope Temple No. 523, Santa Barbara, Calif.

CANADA

A. Wade, % Cooper, 5511 1st Ave., Rosemont, Montreal, Canada. District Deputy of Beaver Temple No. 678.

CANAL ZONE

Florence Williamson, % Ana Marie Joseph, P. O. Box 15, Cristobal, C. Z., District Deputy of Jasmine Temple No. 323.

Hilda Smith, % P. O. Box 3085, Ancon, C. Z., District Deputy of Eureka Temple No. 309.

Amanda Thorpe, P. O. Box 1183, Balboa, C. Z., District Deputy of Narcisse Temple No. 658.
Imogene Cousins, % P. O. Box 415, Cristobal, C. Z., District Deputy of Eyrie Temple No. 450.
Gertrude F. Richards, P. O. Box 3702, Ancon, C. Z., District Organizing Deputy of Canal Zone.

COLORADO

Bessie Brown, 2355 Frankline St., Denver, 5, Colo., District Deputy of Queen of the West Temple No. 541, Pueblo.
Minnie White, 112 Spruce St., Pueblo, Colo., State Deputy of Colorado.
Wens Lewis, 1223 East 28th Ave., Denver, Colo., District Deputy of Mountain Temple No. 174.

CONNECTICUT

Rosa C. Graham, 37 Hanrghan St., Stamford, Conn., District Deputy of Phyllis Wheatley Temple No. 179.
Henrietta C. Hatcher, 60 Pearl St., Waterburg, Conn., Special Deputy of Winonia Temple No. 367.
Mable I. Wilson, % 100 Portland St., Hartford, Conn., Organizing Deputy.
Gertrude S. Holland, 100 Portland St., Hartford, Conn., District Deputy of Trellis Temple No. 663, Hartford; Winonia Temple No. 367, Waterburg; Pocahontas Temple No. 55, New Haven; Alpha Temple No. 83, Hartford; and Excelsior Temple No. 144, New London, Conn.
Nora Ellis, 32 Martin St., Hartford, Conn., Special Deputy of Trellis Temple No. 663.
Johanna Adamson, 119 Division St., Ansonia, Conn., Special Deputy of Lily of the Valley Temple No. 406.
Ella Scantleburg, 71 Admiral St., New Haven, Conn., Special Deputy of Pocahontas Temple No. 55.

CUBA

Ivy Dailey, % Adams, Jesue Maria No. 62 Havanna, Cuba., District Deputy of La Havanna Temple No. 303.

DELAWARE

Floyda A. Johnson, 107 W. 12th St., Wilmington, Delaware, District Deputy of Pocahontas Temple No. 60 and Elizabeth Boulden Temple No. 269, Newark, Delaware.
Viola S. Allen, 719 W. 7th St., Wilmington, Delaware, State Deputy for Delaware.
Lillian R. Sockum, 703 W. North St., Dover, Delaware District Deputy for the Southern District of Delaware comprising Temples in Sunyria, Dover, Milford, Frankford, Georgetown, and Dewes, Delaware.
Helen Coursey, % 311 W. 4th St., Lewes, Delaware, Special Deputy of Pride of Lewes Temple No. 785.

DISTRICT OF COLUMBIA

Florence G. Plummer, 4340 Douglas St., N. E., Washington, D. C., District Deputy of Forest Temple No. 9.
Bertha B. Snapp, 1312 Wallach Place, N. W., Washington, D. C., District Deputy of Columbia Temple No. 422.
Sallie F. Clarke, 1842 15th St., N. W., Washington, D. C., Special Deputy of National Capitol Temple No. 659.

FLORIDA

Thelma McCall, P. O. Box 3152, Tampa, Fla., District Deputy of Bay City Temple No. 158, Tampa; and Highland City Temple No. 217, Lakeland, Fla.

M. B. Carter, 600 North B. St., Pensacola, Fla., District Deputy of Orange Blossom Temple No. 661, Pensacola and Miami.

Ella M. Piper Harvey, 1914 Evans Ave., Fort Myers, Fla., District Deputy of Tranquillo Temple No. 350, Fort Myers; Manatee River Temple No. 612, Bradenton; Peace River Temple No. 758, Arcadia; and Pride of Sarasota Temple No. 756, Sarasota, Fla.

Cornelia Livingston, 1058 Third Ave., So., St. Petersburg, Fla., District Deputy of Sunshine Temple No. 168, St. Petersburg; Spring Blossom Temple No. 360, Clearwater, Fla.

Nona Benson, 143 Oneida St., St. Augustine, Fla., District Deputy of Fountain of Youth Temple No. 413, St. Augustine; and Pride of Nottage Temple No. 484, Palatka.

Marie M. White, 1308 N. W., 62nd Terrace, Miami, 38, Fla., District Deputy of Paramount Temple No. 48, West Palm Beach, Indian River, Fort Pierce, St. Lucille and West Palm Beach Counties; Liberty Temple No. 724, Miami; Fort Lauderdale Temple No. 395, Ft. Lauderdale; Homestead; Key West; and Pride of Greater Miami Temple No. 769, Miami, Fla.

Ida M. Register, 1126½ N. W., 1st Court, Miami, Fla., State Deputy.

Beatrice Keys, 509 South St., Daytona Beach, Fla., District Deputy of Peninsula Temple No. 329. Daytona Beach; and Grand Travelling Deputy of the State of Florida.

Lillie Mae Goolsby, 725 Magnolia St., Cocoa, Fla., District Deputy of Magnolia Temple No. 441, Cocoa, and Flagler.

Carrie Johnson, 1627 N. W. 62nd Terrace, Miami 38, Fla., District Deputy of Antler's Temple No. 39, Miami.

GEORGIA

A. B. Goff, 307 South St., Albany, Ga., District Deputy of Albany and Dublin.

Willie E. Brown, 506 E. Henry St., Savannah, Ga., District Deputy of Elite Temple No. 71.

Grace Bradley, % 320 Auburn Avenue, Atlanta, Ga., District Deputy of Gate City Temple No. 43.

Sara Mollette, 1807 Ellis St., Brunswick, Ga., District Deputy of Ocean Breeze Temple No. 474.

IDAHO

Mattie Diamond, 323 N. 5th Ave., Pocatello, Idaho, District Deputy of Kimport Temple No. 603.

ILLINOIS

Mamie E. Floyd, 3508 State St., Chicago, 9, Illinois, District Deputy of Northern Illinois.

Sadie J. W. Powell 4236 Calumet Ave., Chicago, Illinois, Organizing Deputy of Illinois.

Sarah Payne, % 4133 Prairie Ave., Chicago, 15, Ill., Special Deputy of Elmira Temple No. 21.

Ida Mae Cooper, 1020 Grove St., Danville, Ill., District Deputy of Vermillion Temple No. 601; Victory Temple No. 530; and Southern Illinois.

Pearl Thompson, 5711 Calumet Ave., First Floor, Chicago, Ill., Special Deputy of Ella G. Berry Temple No. 359.

Edna H. Jones, 208 N. Franklin St., Joliet, Ill., District Deputy of Macbeth Temple No. 216.

Maude Jackson, 4339 Indian Ave., Chicago, Ill., District Deputy of Liberty Temple No. 22; Heliotrope Temple No. 25, Chicago, and Travelling Deputy of Illinois.

Inez B. Alexander, 5337 Calumet Ave., Apt. 3, Chicago, Ill., District Deputy of Pride of Chicago Temple No. 74; and St. Elizabeth Temple No. 622, Chicago.

Amanda Massey, 1200 Division Ave., East St. Louis, Ill., District Deputy of Golden Rod Temple No. 234; East St. Louis Station and Centerville.

Victoria Hamilton, 426 N. Maple St., Centralia, Ill., District Deputy of Golden Leaf Temple No. 365.

Margaret Banks, 4738 Champlaine Ave., Chicago, Ill., Special Deputy of Unique Temple No. 15.

Blanche J. Harris, 208 Ellis Avenue, Champaign, Ill., Special Deputy of Victory Temple No. 530.

Nettie Hall, 4716 St. Lawrence Ave., Chicago, Ill., Special Deputy of Warden Temple No. 16.

Jessie Thomas, 175 Joliet Et., Joliet, Ill., Organizing Deputy of Joliet, Illinois and Vicinity.

INDIANA

Ardelia Yancy, 2137 Shriver Ave., Indianapolis, Ind., District Organizing Deputy of Indiana and Deputy of Mt. Calm Temple No. 562.

Mary C. Hatfield, 2632 Madison St., Gary, Ind., Special Deputy of Emma L. Cherry Temple No. 135.

Esther Robinson, 1319 Barr St., Fort Wayne, 2, Ind., Deputy of Northern District of Indiana.

Edna Young, 412 W. 29th St., Indianapolis, Ind., Special Deputy of Mt. Calm Temple No. 562.

Florence Blaine, 2465 Bond St., Indianapolis, Ind., Grand Travelling Deputy for the State of Indiana.

Luna Lane, 23 E. 16th Ave., Gary, Ind., Special Deputy of Eureka Temple No. 791 and Pleasant Temple No. 801.

Marie Coleman Lewis, 526 N. West St. (Rear), Indianapolis, Ind., Deputy of Central District of Indiana.

IOWA

Iona Alonzo, 1330 Sycamore St., Waterloo, Iowa, District Deputy of Rose Temple No. 33, Des Moines; Melrose Temple No. 277, Waterloo; and Eureka Temple No. 314, Sioux City, Iowa.

Gertrude North, 821 W. 13th St., Des Moines, Iowa, State Deputy of Iowa.

Beatrice Wallace, 1021 W. 17th St., Des Moines, Iowa, Special Deputy of Rose Temple No. 33.

KANSAS

Jennie Thatcher, 1520 W. 5th St., Kansas City, Kansas, District Deputy of Ranger Temple No. 244.

KENTUCKY

Lillian W. Morris, % 218 S. 12th St., Louisville, Ky., District Deputy of Paramount Temple No. 175.

O. H. Henderson, % Secretary, Special Deputy of Knoxville Temple No. 810.

Harrye M. Johnson, 273 E. 5th St., Lexington, Ky., District Deputy of Blue Grass Temple No. 72.

Lillian D. Welsh, 314 Stamford Ave., Danville, Ky., District Deputy of Danville, Ky.

Mary E. Patton, 410 W. 6th St., Newport, Ky., District Deputy of Meadowlark, Temple No. 731.

Rosa L. Ulene, 2781 Greenup Ave., Ashland, Ky., District Deputy of Silver Crest Temple No. 728.

Bessie McKinney, 607 N. 17th St., Middlesboro, Ky., Special Deputy of Victory Temple No. 809.

LOUISIANA

Juanita V. Miller, 644 N. Galvey St., New Orleans, La., District Deputy of Crescent City Temple No. 185 and District Organizing Deputy for Louisiana.

Mary Lou, % 9022 Palm St., New Orleans, La., Special Deputy of Winter Capitol Temple No. 427.

Ruth Stamps Burton, 9022 Palm St., New Orleans, La., State Deputy for Louisana.

A. Thompson, % 9022 Palm St., New Orleans, La., Special Deputy of Mme. C. J. Walker's Temple No. 460.

Mary L. Obee, P. O. Box 741, Lake Providence, La., Special Deputy of Judge C. C. Vallee Temple No. 454.

MARYLAND

Julia Johnson, St. Inigoes, Md., Special Deputy of Pride of St. Mary's Temple No. 782, St. Mary's County; and Abbie M. Johnson Temple No. 718, Wayside, Charles County, Md.

Priscilla Smith, % 418 Virginia Ave., Towson, 4, Maryland, Special Deputy of Esther Progressive Temple No. 586.

Gladys Milburn, 1537 W. Lanvale St., Baltimore, Maryland, District Deputy of F. E. W. Harper Temple No. 429; Baltimore Sharon Temple No. 160, Hagerstown; and Zorah Elliott Temple No. 717, East Baltimore.

Ethel E. Jews, 121 Pine St., Cambridge, Md., Special Deputy of Progressive of Dorchester Temple No. 224, Cambridge and State Deputy of Maryland.

Louise M. Browne, 241 57th St., N. E., Washington, D. C., District Deputy of Golden Rod Temple No. 430, Rockville, Upper Marlboro and Southern Maryland.

Elsie Posey, % 26 W. All Saints St., Frederick, Md., Special Deputy of Mme. C. J. Walker's Temple No. 509, Frederick, Md.

Ida Harris, % 45 Fleet St., Annapolis, Md., District Deputy of Pride of Annapolis, Temple No. 76, Annapolis, Maryland.

Annie Butler, Bryan's Road, Md., Special Deputy of Pride of Southern Maryland Temple No. 651.

Florence Snowden, 1930 Druid Hill Avenue, Baltimore, Md., District Deputy of W. Sampson Brooks Temple No. 682, Baltimore.

Irene Scott, % 722 61st Ave., Bennings, D. C., Special Deputy of Love Temple No. 255.

Demerest Elzey, 116 Delaware St., Salisbury, Maryland, Special Deputy of Success Temple No. 154, Salisbury.

Ella Hudson, 1620 Madison Ave., Baltimore, 17, Maryland, District Deputy of Great Southern Temple No. 30, Baltimore.

Rosie A. Fields, 54 Winters Ave., Catonsville, Md., Special Deputy of Emma Williams Temple No. 358.

Daisy Newton, 4534 41st Ave., Brentwood, Md., Special Deputy of Harmony Temple No. 349.

MASSACHUSETTS

Mamie Gillyourd, % Beale St., Wollaston 70, Mass., Special Deputy of Phyllis Wheatley Temple No. 22.

Mahala Austin, 102 Kendall St., Boston, Mass., Organizing Deputy for Massachusetts.

Marion Archibald, 67 Charles St., Springfield, Mass., State Deputy of Massachusetts.

Grace Marandza, % 10 Prospect Ave., West Newton, Mass., Special Deputy of Juanita Temple No. 31.

M. Alice Joseph, 456½ Maxfield St., New Bedford, Mass, Special Deputy of Susan Sullivan Temple No. 94.

Amanda Jones, % 661 Union St., Springfield, Mass. Special Deputy of Forget-Me-Not Temple No. 302.

Amelia Murray, 405 Massachusetts Ave., Boston, Mass., Special Deputy of Harriet Tubman Temple No. 122.

MICHIGAN

Grace M. Bryant, 2634 E. Lafayette Blvd., Detroit, Michigan, Organizing Deputy of Michigan.

Carrie Curtis, 290 E. Vernor Highway, Detroit, Michigan, District Deputy of Florence Ames Temple No. 17, Detroit; and Grace Alma Temple No. 675, Inkster. (Inactive).

Romonia Boyd, 6381 Whitewood Ave., Detroit, Michigan, District Deputy of Beulahland Temple No. 569.

Gertrude M. Lee, 1222 William St., Lansing, Michigan, District Deputy of Capitol City Temple No. 308, Lansing; and Primrose Temple No. 325, Jackson.

Ethel Ellis, % 563 Josephine, Detroit, Michigan, Special Deputy of Emma V. Kelley Temple No. 650.

Bertha McKanlass, 297 King Ave., Detroit, Michigan, Special Deputy of St. Clair Temple No. 296, Port Huron.

Erma L. Henderson, % 114 Erskine St., Detroit, Michigan, Special Deputy of Lady Camille Temple No. 755.

MISSOURI

Ellen M. Weir % 3687 Cook Avenue, St. Louis, Mo., Special Deputy of Great Western Temple No. 118.

Annie Bailey, 1301 Michigan Ave., Kansas City, Mo., District Deputy of Mid-West Temple No. 120.

Lizzie Hinton, % 709a Leffingwell Ave., St. Louis, Mo., Special Deputy of White Temple No. 19.

Thalia Robinson, 3134 School St., St. Louis, Mo., Special Deputy of Phoebus Pride Temple No. 132.

Mamie Stafford, 4346 Cook Ave., St. Louis, Mo., Special Deputy of Clover Leaf Temple No. 141.

Modestine C. Thornton, % 3514 Franklin, St. Louis, Mo., Special Deputy of Greater St. Louis Temple No. 688.

MINNESOTA

Lezar Howard, % 503 St. Anthony Avenue, St. Paul, Minn., District Deputy of Como Temple No. 128.

Jessie Shannon, 3701 Fourth Ave., South, Minneapolis, Minn., District Deputy of Minnehaha Temple No. 129.

MISSISSIPPI

M. L. Jamison, P. O. Box 416, Grenada, Miss., District Deputy of Phoeba Augusta Temple No. 506, Grenada; Hart Temple No. 513, Greenwood and McComb.

Sadie Carlisle, 514 Jackson Ave., Oxford, Miss., District Deputy of Kissia Clifton Temple No. 671, Tupelo.
E. J. Winston, % P. O. Box 371, Brookhaven, Miss., District Organizing Deputy of Brookhaven.
Irene Whittaker, % Mrs. Willette Polk, 712 Dalton St., Jackson, Miss., Special Deputy.

NEW YORK

Edna Covington, % 52 Purdy St., Buffalo, 8, N. Y., Special Deputy of Emma V. Kelley Temple No. 700.
Mayme Thornhill, 305 West 116th St., N. Y.C., N. Y., State Deputy of New York.
Esther R. Peterson, 41 West Lincoln Ave., White Plains, N. Y., District Deputy of Rosebud Temple No. 297, White Plains; Sleepy Hollow Temple No. 58, Tarrytown; Celestial Temple No. 225, Mt. Vernon; Laura E. Williams Temple No. 672, Greenburg; and Rockland Temple No. 261, Sparkhill, N. Y.
Anna Gans, 12 Everett St., Middletown, N. Y., District Deputy of Unity Temple No. 617, Kingston; Orange Temple No. 467, Middletown; Queen of the Hudson Temple No. 293, Poughkeepsie; and Chautauga Temple No. 542, Jamestown.
Maude Harwell, 103-18 34th Ave., Corona, L. I., N. Y., Special Deputy of Enterprise Temple No. 240.
Sarah Green, %1314 Fulton St., Brooklyn, N. Y., Special Deputy of Rose of Sharon Temple No. 655.
Maggie Blake, 38 West 139th St., N. Y. C., N. Y., Special Deputy of Invincible Temple No. 77.
Viola McDowell, 1314 Fulton St., Brooklyn, N. Y., District Deputy of Excelsior Temple No. 35 and Brooklyn.
Nettie Smith, 110 Convent Ave., N. Y. C., N. Y., Special Deputy of Eureka Temple No. 22-B.
Stella Washington, 25 St. Nicholas Terrace, N. Y. C., 27, N. Y., Special Deputy of Eureka Temple No. 22-A.
Willa B. Lucas, 364 W. Morris St., Bath, N. Y., District Deputy of Elite Temple No. 143, Buffalo; Sunshine Temple No. 187, Niagara Falls, Canada; I. P. Turner Temple No. 770, Lackawanna.
Pauline Cuevas, 36 Elizabeth St., Skaneateles, N. Y., District Deputy of Cayadette Temple No. 113, Syracuse and Oneida.
Elizabeth Smallwood, 1466 Fulton St., Brooklyn, N. Y., Special Deputy of Progressive Temple No. 79.
Alma Murray, % Favor St., Rochester, N. Y., District Deputy of El Dorado Temple No. 32, Rochester; and Emma V. Kelley Temple No. 700, Buffalo.
Rena Clausen, 305 Park Ave., Utica, N. Y., District Deputy of Glove City Temple No. 497; and Harriett Tubman Temple No. 421, Utica.
Della Piggott, 208 West 141st St., N. Y. C., N. Y., Organizing Deputy of N. Y.
Lillian Selby, % 206 - 41 46th Ave., Bayside, L. I., N. Y., Special Deputy of Queensboro Temple No. 742.
Roselle Roberts, 20 Helen Ave., Freeport, L. I., N. Y., District Deputy of North Shore Temple No. 226, Glen Cove; Gardenia Temple No. 680, Seatucket; and Forget-Me-Not Temple No. 667, Huntington, L. I., N. Y.
Florence Totten, 119 Cleveland Ave., Ithaca, N. Y., District Deputy of Cayuga Temple No. 54, Ithaca; and Queen Temple No. 146, Elmira.
Hattie F. Gibson, % 165 West 129th St., N. Y. C., N. Y., Special Deputy of Lottie C. Kennedy Temple No. 642.

Mabel Ashby, 34 Avenue B, Staten Island, 2, N. Y., District Deputy of Raritan Temple No. 218, Staten Island, N. Y.

Anna D. Borden, 55 N. Broadway, Yonkers, N. Y., District Deputy of Sunset Temple No. 211, Yonkers.

Frances M. Williams, 189 W. 136th St., N. Y. C., N. Y., District Deputy of Manhattan Temple No. 93-B; Pride of the Bronx Temple No. 699, Bronx; Woodstock Temple No. 780, Bronx and Manhattan, N. Y.

Anna Bell Dennis, 147 Guion Place, New Rochelle, N. Y., District Deputy of Pyramid Temple No. 45, New Rochelle; and Pride of West Chester Temple No. 683, Tuckahoe.

Florence Brinkley, 114 Campbell St., Port Jefferson, L. I., N. Y., District Deputy of Suffolk Temple No. 478, Quoque, Riverhead and Port Jefferson, L. I., N. Y.

Othesser Welch, 168-66 Douglas Ave., Jamaica, L. I., N. Y., District Deputy of Liberty Temple No. 97, Jamaica; and Sunrise Temple No. 583, Freeport.

Norma Frank Smith, 18 Fulton St., Homer, N. Y., Grand State Deputy for Western and Central New York.

Ruth Saunders, 32-43 105th St., Corona, L. I., N. Y., Special Deputy of Pride of Flushing Temple No. 163.

Goldie Rosemont, 373 W. 126th St., N. Y. C., N. Y., Special Deputy of Manhattan Temple No. 93-A.

Gertrude Brown, 508 Lenox Ave., Apt. 19, N. Y. C., N. Y., Special Deputy of Industry Temple No. 576.

Pearl Reid, 38 Claver Place, Brooklyn, N. Y., District Organizing Deputy of Brooklyn and Vicinity.

Elnora Johnson, 353 Broadway, Schenctady, N. Y., Special Deputy of Golden Eagle Temple No. 183.

Ada Mercer, 29 West 130th St., N. Y. C., 27, N. Y., Special Deputy of Apex Temple No. 387.

Rachel Tracy, % 104 Green St., Albany, N. Y., District Deputy of Loyal Temple No. 148, Albany; Progressive Temple No. 475, Newburgh; Mary C. Carter Temple No. 362, Saratoga Springs and Victory Temple No. 594, Troy, N. Y.

Helen Woly, % 160-14 107th Avenue, Jamiaca, L. I., N. Y., Special Deputy of New Home Temple No. 786, Hempstead, N. Y.

NEW JERSEY

Ida Mae Ward, % 29 Governor St., Newark, 2, N. J., District Deputy of Essex Temple No. 42.

Mattie Thomas, 121 Main St., East Orange, N. J., District Deputy of Artlu Temple No. 147, Orange; Centennial Temple No. 246, Westfield, Greater Newark Temple No. 503, Newark, N. J.

Anna Strouthers, 227 Halstead St., E. Orange, N. J., District Deputy of Amaranth Temple No. 53, E. Orange; Pride of Elizabeth Temple No. 773, Elizabeth; Phyllis Wheatley Temple No. 149, Montclair, N. J.

Hester Simmons, 76 Lee Avenue, New Brunswick, N. J., District Deputy of Sunlight Temple No. 139, Trenton; Sunbeam Temple No. 164, New Brunswick; and Rising Sun Temple No. 119, Princeton, N. J.

Daughter Brock, No. 6 S. Orange Ave., So. Orange, N. J., District Deputy of Anita Temple No. 564, S. Orange; Bethune Temple No. 572, Vaux Hall; Acme Temple No. 198, Morristown and Bouten.

Cora Harris, % 241 Epps Ave., Englewood, N. J., Special Deputy of Ideal Temple No. 290.

Cordelia Donaway, Pa. and Baltic Avenues, Atlantic City, N. J., District Deputy of Ocean Temple No. 13, Atlantic City; Bay View Temple No. 199, Pleasantville; and Geranium Temple No. 469, Ocean City, N. J.

Willie May Cagle, 31 Phillips Ave., Trenton, N. J., Special Deputy of Pride of Trenton Temple No. 774.

Cora L. Austin, 211 Central Ave., Hackensack, N. J., Special Deputy of Majestic Temple No. 215.

Louise E. Miller, 620 E. 22nd St., Patterson, N. J., District Deputy of American Temple No. 258, Patterson.

Minnie Harding, 922 So. 8th St., Camden, N. J., District Deputy of Mt. Salem Temple No. 114, Salem; Catherine J. Walker Temple No. 353, Paulsboro; Winonah Temple No. 165, Bridgeton; Greater Woodbury Temple No. 341, Woodbury; Fannie J. Coppin Temple No. 57, Camden; and R. Jennie Walton Temple No. 238, Burlington.

Sadie Braydson, Hotel Washington, 6th and Simpson Ave., Ocean City, N. J., Special Deputy of Geranium Temple No. 469.

Rosa L. Castor, % 243 N. N. Carolina Ave., Atlantic City, N. J., Special Deputy of Pride of Atlantic Temple No. 121.

Lillie E. Burke, 278 Forest St., Jersey City, N. J., District Deputy of Pride of Bayonne Temple No. 266, Bayonne; Mohawk Temple No. 191, Plainfield; Progressive Temple No. 98, Jersey City; and Ideal Temple No. 290, Englewood, N. J.

Addie Lee Jennings, 303 Norfolk St., Newark, N. J., Special Deputy of Lackawanna Temple No. 208.

Eleanora R. Weinburg, % 910 N. Ohio Ave., Atlantic City, N. J., Organizing Deputy of Southern N. J.

Annie Butler, 200 Oakwood Ave., Orange, N. J., Special Deputy of Artlu Temple No. 147.

Matilda Walker, 288 Hilton Ave., Vaux Hall, N. J., Organizing Deputy.

Florence Williams, 113 Orient Ave., Jersey City, N. J., Special Deputy of Powell K. Martin Temple No. 597.

Bertha J. White, The Marion, Arctic and Spicer Avenues, Wildwood, N. J., District Deputy of Lily Bell Temple No. 82, Wildwood; and Magnolia Temple No. 207, Cape May.

Dorothy Teabout, Park Sq. Bldg., 10 Park Place, Morristown, N. J. Special Deputy of Acme Temple No. 198.

Rubie McCants, 37 Avenue A, Asbury Park, N. J., District Deputy of Phyllis Wheatley Temple No. 276, Red Bank; Pride of Asbury Temple No. 64, Asbury Park; By the Sea Temple No. 268, Long Branch; Lear Green Temple No. 388, Tom's River; Sea Coast Temple No. 326, Atlantic Highlands; Blooming Lily Temple No. 386, Freehold; Blossoms of Maxwell Temple No. 345, Eatontown; and Elizabeth Bunn Temple No. 677, Neptune, N. J.

NEBRASKA

Ethelmarie Price, 2620 N. 25th St., Omaha, Nebraska, District Deputy of Cherokee Temple No. 223.

NORTH CAROLINA

Anna M. Thomas, 1901 E. 17th St., Winston Salem, N. C., District Deputy of Gardenia Temple No. 702, Winston Salem; Piedmont Temple No. 229, High Point; Aluminum City Temple No. 775, Badin; Picgah Temple No. 228, Charlotte, Salisbury, Statesville, Goldsboro, Monroe, N. C.

Rhoena Brown, P. O. Box 118, Washington, N. C., District Deputy of Zeno Temple No. 166, New Bern; Rose Hill Temple No. 580, Roper; Golden Rod Temple No. 368, Greenville; Excelsior Temple No. 692, Windsor; Lily of the Valley Temple No. 204, Bellhaven; Love and Union Temple No. 150, Plymouth; Fidelity Temple No. 434, Williamston; Golden Light Temple No. 556, Robersonville; Magnolia Temple No. 151, Washington; Guiding Light Temple No. 768, Jacksonville; Social Elite Temple No. 766, Beaufort; and Eureka Temple No. 521, Ahoskie, N. C.

Lillian Lee Boo, % Lulu Cobb, Wilmington, N. C., District Deputy of Leading Temple No. 178; and Cape Fear Temple No. 668, Wilmington, N. C.

Catherine Coleman, 306 Bank St., Elizabeth City, N. C., Special Deputy of Silver Leaf Temple No. 111.

Annie Davis, % 322 Beech St., Greensboro, N. C., State Deputy of North Carolina.

Ella Beatty, % 225 N. Davidson St., Charlotte, N. C., Special Deputy of Pisgah Temple No. 228.

Corrie Cherry, % 322 Beech Street, Greensboro, N. C., Organizing Deputy of N. C.

Marion Whitlock, Special Deputy of Piedmont Temple No. 229.

OHIO

Anna B. Jones, 1275 E. Long St., Columbus, 3, Ohio, District Deputy of Minnehaha Temple No. 263, Middletown; Golden Leaf Temple No. 377, Hamilton; Aurora Temple No. 433, Xenia; Pride of Muskingum Temple No. 627, Zanesville; Sonora Temple No. 396, Springfield; Abbie M. Johnson Temple No. 722, Dayton; Capitol City Temple No. 231, Columbus and Northern Kentucky; Anna J. Hayes Temple No. 604, Chillicothe; Jennie D. Porter Temple No. 727, Cincinnati; Phyllis Wheatley Temple No. 741, Lima; Buckeye Temple No. 749, Mt. Vernon, Ohio.

Vena Stout, 14 N. 11th St., Toledo, Ohio, District Deputy of Grace Temple No. 424, Toledo.

Daisy White, 1307 Walker St., Portsmouth, Ohio, District Deputy of Nora F. Taylor Temple No. 272.

Lillian Wilkerson, 2216 E. 80th St., Cleveland, Ohio, District Organizing Deputy of Ohio.

Florence D. Cochran, 7914 Cedar Ave., Cleveland, Ohio, Special Deputy of Mollie DeBrau Temple No. 686.

Margaret Jackson, 6022 Hawthorn Avenue, Cleveland, Ohio, Special Deputy of Glenara Temple No. 21.

Rose Coleman, 220 W. 16th St., Lorain, Ohio, Special Deputy of Peerless Temple No. 236.

Mary LaSantee, 2211 E. 35th St., Cleveland, Ohio, District Deputy of Glenara Temple No. 21 and State Deputy.

Joanana Wooten, 89 Sterling Ave., Painesville, Ohio, Special Deputy of June Temple No. 409.

Harriet A. Bowie, 309 Scott Ave., Akron, Ohio, State Deputy.

Joanana Wooten, 89 Sterling Ave., Painesville, Ohio, Special Deputy of Alpha Temple No. 351.

Dora Banks, 1061 Mound St., Cincinnati, Ohio, District Deputy of Etta Wah Temple No. 7 and Southern Ohio and Kentucky.

Inez A. Jackson, 609 Hayman St., Youngstown, Ohio, District Deputy of Naomi Temple No. 124, Youngstown; Jeptha Temple No. 195, Warren; and Jefferson Temple No. 391, Steubenville, Ohio.

Ida M. America, % 9015 Blaine Ave., Cleveland, Ohio, District Deputy of Mary B. Talbert Temple No. 257, Cleveland; Alpha Temple No. 351, Painesville; Peerless Temple No. 236, Lorain, Elyria, Ohio.

Gertrude Childs, % 113 Grimes St., Dayton, Ohio, District Deputy of Royal Temple No. 41.

Frances Mendy, % 514 Cherry Ave., S. E., Canton, Ohio, Special Deputy of Esther Temple No. 176.

Laureatte M. White, 188 Thorpe St., Akron, Ohio, District Deputy of Esther Temple No. 176, Canton; and Mary Exalted Temple No. 95, Akron.

OKLAHOMA

B. E. Woodson, 605 E. Archer, Tulsa, Okla., District Deputy of Cosmopolitan Temple No. 133.

Mary T. Payne, 707 E. Second St., Oklahoma City, Okla., District Deputy of Victoria Temple No. 189.

Rebecca Hill, % 546 E. Reading Place, Tulsa, Okla., District Deputy of Oil City Temple No. 714.

OREGON

Leatha Peck, % Mrs. Lula Lee, 1455 N. E. Going St., Portland, Oregon, District Deputy of Dahlia Temple No. 202.

PENNSYLVANIA

Catharine A. M. Smith, 1129 S. 18th St., Philadelphia 46, Pa., District Deputy of Quaker City Temple No. 73; Laverta Temple No. 653; Carolyn B. Irvin Temple No. 673, Phila.; and Rose of Sharon Temple No. 357, Strousburg.

Emma N. Elliott, 1420 Christian St., Philadelphia, Pa., District Deputy of Phyllis Wheatley Temple No. 51, Phila.; Twilight Temple No. 106, Bristol; and Northampton Temple No. 52, Easton, Pa.

Willa T. Moss, 2236 Fitzwater St., Philadelphia, Pa., District Deputy of Keystone Temple No. 448, Phila.; and Florence Mills Temple No. 518, Berwyn.

Ethel S. Taylor, 840 N. 15th St., Philadelphia, Pa., District Deputy of Pride of North Phila. Temple No. 657; and Pride of N. E. Phila. Temple No. 689, Phila.

Ada S. F. Pugh, 648 Merchant St., Coatesville, Pa., District Deputy of Chester Valley Temple No. 50, Coatesville.

Mary B. Sedile, 1310 William St., Norristown, Pa., District Deputy of Montgomery Temple No. 250, Norristown; and Osceola Temple No. 468, Ambler, Pa.

Florence Ringold Stevenson, 2224 N. 17th St., Philadelphia 32, Pa., District Organizing Deputy of Eastern, Pa.

Ida J. Smith, 444 S. Christian St., Lancaster, Pa., District Deputy of Queen of Sheba Temple No. 137, Lancaster; Dauphin Temple No. 227, Middletown; Queen Esther Temple No. 103, York; and Golden Temple No. 206, Williamsport, Pa.

Mary F. Parker, 204 E. 10th St., Chester, Pa., District Deputy of Susan Shands Temple No. 103, Chester; Pride of West Chester Temple No. 487, West Chester; and Charlotte Hall Temple No. 494, Media.

Alberta White, % 1824 Webster Ave., Pittsburgh, Pa., Special Deputy of Ruth Temple No. 116, Pittsburgh; El Clairton Temple No. 707, Clairton and Keystone Temple No. 92, Donora, Pa.

Judie Lee, % 1824 Webster Ave., Pittsburgh, Pa., Special Deputy of Western Star Temple No. 3, Washington, Pa.

Ida M. Howard, 234 Cedar St., Reading, Pa., District Deputy of Mary Alice Temple No. 108, Reading.

Estella M. Butler, 39 Morton St., Wheatland, Pa., District Deputy of Zilphia Temple No. 66, Farrell; and Valley Temple No. 167, New Castle, Pa.

Julia Chiliten, % 1824 Webster Ave., Pittsburgh, Pa., Grand Travelling Deputy of the State of Penna.

Odell Day, 262 E. 17th St., Erie, Pa., Special Deputy of Mecca Temple No. 294, Erie, Pa.

Hester Thomas, 215 Parnassus Branch, New Kensington, Pa., Special Deputy of Sojourner Truth Temple No. 723, Vernona; and Victory Temple No. 805, Indiana, Pa.

Blanche Garnett, 3426 Webster Ave., Pittsburgh, Pa., Special Deputy of Mossiwidael Temple No. 38.

Pearle G. Cooper, 5118 Brown St., Philadelphia, 39, Pa., State Deputy of Penna.

Carrie Lewis, 723 S. 16th St., Philadelphia, 46, Pa., Organizing Deputy of Kennett and Oxford.

Natalia Fowler, 602 Morgan St., Apt. 4, Pittsburgh, Pa., Travelling Deputy of Penna and Ohio.

Helen Reading % Harris, Wallingford, Pa., Special Deputy of Charlotte Hall Temple No. 494, Media.

Martha Gay, 36 Heldman St., Pittsburgh, Pa., District Deputy of Uniontown, Commelsoille, Kittaning, Broughton; Magnolia Temple No. 532, Aliquippa, New Kensington, and McKeesport.

Minnie Montgomery, 7327 Susquehanana St., Pittsburgh, Pa., Special Deputy of Martha Prillerman Temple No. 715, Duquensne; Steel Temple No. 306, Homestead; and Organizing Deputy of Western Penna.; Special Deputy of Flotilla Temple No. 455, Vandergrift.

Madie Scatiliffe, %1824 Webster Ave., Pittsburgh, 19, Pa., Special Deputy of Bon-Ami Temple No. 49, Pittsburgh; and Keystone Temple No. 197, Beaver Falls, Pa.

Elizabeth Abbott, 1108 Wallace St., Harrisburg, Pa., District Deputy of Unity Temple No. 61, Harrisburg; Cyrennus Temple No. 75, Steelton; and Laurel Temple No. 519, Chambersburg.

Delia Powell, % 1227 9th Ave., Altoona, Pa., Special Deputy of Violet Temple No. 260.

Grace White, 115 O'Hara St., McDonald, Pa., District Deputy of Pride of Carnegie Temple No. 662, Carnegie; Sheba Temple No. 99, Cannonsburg; Rising Star Temple No. 177, McDonald; Good Luck Temple No. 555, Midland; Ruth Temple No. 116, Pittsburgh; Mecca Temple No. 294, Johnstown; Oak Leaf Temple No. 96, Brownsville, Sewickley and District Deputy of Western, Pa.

Caroline Young, % 117 Central Ave., Chester, Pa., Special Deputy of Susan Shands Temple No. 103.

Maxine Davis, % 1168 Schoonmaker Ave., Monessen, Pa., Special Deputy of Elite Temple No. 428.

RHODE ISLAND

Gladys Gonsalves, % 7 Monroe St., Providence, R. I., Special Deputy of Harriet Tillman Temple No. 59.

Lillian Trent, 5 Caleb Earl St., Newport, R. I., Special Deputy of Harriet Tubman Temple No. 88.

Grace V. Rice, 50 Burnside St., Newport, R. I., Deputy for the State of R. I.

SOUTH CAROLINA

C. M. Franks, 700 Anderson St., Greenville, S. C., Special Deputy of Piedmont Temple No. 746.

Nesby Armstrong, 140 Church St., Mullin, S. C., District Organizing Deputy of Columbia, Chester, Rock Hill, Sparatansburg, Union, Florence, Marion, Georgetown, Sumter and Darlington, S. C.

Edna Butler 1308 Assembly St., Columbia, S. C., State Deputy of South Carolina.

Ellen V. Hazel, 4 H St., Charleston, S. C., District Deputy of Blue Ridge Temple No. 219.

Louisa Napper, 913 Walnut St., Columbia, S. C., Special Deputy of Primrose Temple No. 611.

TENNESSEE

Annetta Church, 384 S. Lauderdale St., Memphis, Tenn., District Deputy of Anna S. Church Temple No. 695.

Inez Glenn, % La Blanche Jackson, 431 J. Vance Ave., Memphis, Tenn., State Deputy.

Margee Lewis, % 1714 Citio Ave., Chattanooga, Tenn., District Deputy of Armistice Temple No. 364.

Pantha B. Harrington, 1616 Jefferson St., Nashville, 2, Tenn., Special Deputy of Spencer Jackson Temple No. 763.

Sussie Evans, 847 Broad St., Bristol, Tenn., Special Deputy of Blue Ridge Temple No. 812.

TEXAS

Ruth Norris, % 3008 Manzanna St., El Paso, Texas, District Deputy of Western Star Temple No. 634.

Hazel Clausen, 1415 34th St., Galveston, Texas, District Deputy of Madonna Temple No. 423, Galveston.

Mayme C. Davis, 3930 Wilder St., Dallas, Texas, District Organizing Deputy of Texas.

Rosa Harris, 1304 Frederick St., Houston, 3, Texas, State Deputy of Texas.

UTAH

Louise Boykin, % 246 S. Poplar St., Salt Lake City, Utah, District Deputy of Timpanogus Temple No. 483.

VIRGINIA

Emma B. Johnson, 116 So. Ave., Petersburg, Va., Special Deputy of Majestic Temple No. 109.

Edna M. Lounde, 716 N. 27th St., Richmond, 23, Va., Special Deputy of Queen Esther Temple No. 70.

Mollie Moses, Capeville, Va., District Deputy of Capeville Temple No. 78, Capeville, Va.

Rosa B. Jenkins, 502½ Catherine St., Richmond, Va., District Deputy of Benjamin Temple No. 20, Richmond; and Majestic Temple No. 109, Petersburg, Va.

Margaret Minor, 1021 Rolfe St., Arlington, Va., State Deputy of Virginia.

Hazel White, 55 Lincoln St., Hampton, Va., District Deputy of Truelight Temple No. 5, Hampton; Elizabeth City Council, Hampton, Phoebus, and Williamsburg, Va.

Mattie C. Brooks, 813 Montgomery St., Alexandria, Va., Special Deputy of Isarel Temple 138.

Ida T. Walker, Gloucester, Va., Special Deputy of Pride of Gloucester Temple No. 560.

Susie Jones, 2706 High St., Portsmouth, Va., Special Deputy of Beauty of the World Temple No. 40.

Mattie L. Hollowell, 1340 Bolton St., Norfolk, Va., District Deputy of Wisteria Temple No. 545, Smithfield; Norfolk Temples No. 1-A and 1-B, Norfolk; Eureka Temple No. 112; Beulah Temple No. 4; Beauty of the World Temple No. 40; and Gardenia Temple No. 720, Deep Creek.

Lillian Cross, % Mrs. L. Marion Poe, 628 25th St., Newport News, Va., Special Deputy of White Rose Temple No. 89.

Eliza Bullock, % 258 Pine St., Box 338, Suffolk, Va., District Deputy of Golden Gate Temple No. 90, Suffolk; St. Mary's Temple No. 152, Franklin; and Silver Leaf Temple No. 330, Windsor.

Sally T. Austin, % 901 Berkley Ave., Norfolk, Va., Special Deputy of Beulah Temple No. 4.

WASHINGTON

Nellie Wilson, % 502 28th Avenue, Seattle, Wash., Special Deputy of Evergreen Temple No. 157.

Burdie M. Johnson, 505 Jackson St., Seattle, Wash., District Deputy for the State of Washington, and Vancouver, B. C.

WEST VIRGINIA

Emma M. Keys, Power, West, Va., State Deputy.

Mary Wood McKim, 714 Young St., Charleston, West Va., Grand Travelling Deputy of West Va., Ohio, Kentucky, Fairmount, Bluefield, and Clarksburg.

Hazel Burke, 4 Delaware St., Wheeling, West Va., District Deputy of Deborah Temple No. 125, Wheeling; Pride of Dorkey Temple No. 635, Powers; Guiding Light Temple No. 735, Triadelphia; Twilight Temple No. 452, Weirton.

Lelia Clark, 821 19th St., Huntington, West Va., District Deputy of Florence Mills Temple No. 524, Montgomery; Kanawha Temple No. 498, Charleston; and Golden Star Temple No. 534, Huntington.

Ophelia Davis, % 233 Allegheny Ave., Box 346, Fairmount, West Va., District Deputy of Clarksburg, Osage, and Fairmount, West Va.

Sadie A. Knowlton, 1501 1st Ave., Charleston, West Va., Grand Travelling Deputy of West Va.

Etta Walker, 212 Williams St., Bluefield, West Va., District Deputy of Eureka Temple No. 339, Bluefield; M. E. Woods Temple No. 592, Pocahontas; and Prodigal Temple No. 316 Williamston, West Va.

WISCONSIN

Laura Johnson, 1742 N. 7th St., Milwaukee, Wis., District Deputy of Racine, Madison and Milwaukee.

Gertrude Ford, 1537 N. 9th St., Milwaukee, Wis., State Deputy of Wisconsin.

TEMPLES AND SECRETARIES

ALABAMA

145—Jones Valley, Birmingham; Mrs. Novella Sims, 810 15th St., N.
307—Gulf City, Mobile; Mrs. Virginia Kittrell, 409 Pearl St.
337—Pride of Plateau, Plateau; Mrs. Eva W. Chaney, 21 Front St.
554—Choosa Valley, Gadsen; Mrs. Mary Herring, 629 N. 9th St.
566—Wire Grass, Dothan; Mrs. J. M. Saunders, 605 Monroe St.
626—Oak City, Tuscaloosa; Mrs. Annie M. Coluin, 813 32nd Ave.
644—Southern Pride, Montgomery; Mrs. Lois T. Little, 702 So. Union St.
685—Shades Valley, Bessemer; Mrs. Oliva Bradford, 2527 9th Ave.
771—Tuxedo, Fairfield; Mrs. Mary B. Pittman, 500 63rd St.

ARIZONA

241—Nora F. Taylor, Ft. Huachuca; Mrs. Gladys M. McCullough, Box 674.
437—Grand Canyon, Phoenix; Mrs. Carrie Perkins, 812 E. Jefferson.
477—Pilgrims Rest, Tucson; Mrs. Katherine G. Ward, Sells Route, Box 3A.
813—Annie Kelley, Youma; Mrs. Annie Smith, 196 N. Main St.

ARKANSAS

352—Derrick City, El Dorado; Mrs. Lizzie M. Davis, 510 N. Jackson St.
379—Rose City, Little Rock; Mrs. Rosena Cunningham, 2705 E. Washington Ave.
797—Silver Leaf, Camden; Mrs. Hattie Henderson, 202 Church St.

BAHAMA ISLANDS

37—Excelsior, Nassau, Bermuda; Mrs. Frederica Russell, P. O. Box 11.
816—Curfew, Nassau; Mrs. Olga Johnson, East St.
608—Isle of Lillies, Hamilton; Mrs. Vera G. Tear, Church St.

CALIFORNIA

18—Mizpah, Oakland; Mrs. Edith Clarke, 2818 San Pablo Ave., Berkeley, Calif.
91—Hiawatha, Los Angeles; Mrs. Adele B. Ashford, 1632½ West 35th Pl.
181—Guiding Star, San Francisco; Mrs. Ethel J. Fowler, 2437 Post St.
436—Nautilas, San Diego; Mrs. Margaret Pollard, 236 N. 29th St.
515—Cherry Blossom, Palo Alto; Mrs. Maggie Fields, 2427 Post St., San Francisco.
517—Los Olivas, Santa Barbara; Mrs. Lorene Jefferson ,308 East Cota.
522—Ne Plus Ultra, Bakersfield; Mrs. Georgiann Jackson, 602 So. Williams.
523—Hope, W. Los Angeles; Mrs. R. Beatrice Sellers, 1912 Cotner Ave.
526—Phyllis Wheatley, El Centro; Mrs. Bernice Harris, 335 Hamilton Ave.
609—Victoria, Long Beach; Mrs. Joe Cole, 327 W. Pacific Coast Highway.
630—Campanile, Berkeley; Mrs. Delcina Richards, 1331 67th St.
665—Arrowhead, San Bernardino; Mrs. Gwendolyn Johnson, 1111 W. 6th St.
681—Sunshine, Los Angeles; Mrs. Ethel G. Cooney, 629 E. 50th St.
706—Mary D. Logan, Fresno; Mrs. Dorothy Davis, 221 Modos St.
734—Carnation, Stockton; Mrs. Gertrude Goosby, 241 S. Eldorado St.
796—Lottie Augusta, Los Angeles; Mrs. Lillian Edwards, 1535½ E. Adams Blvd.

CANADA

456—Queen Victoria, Winnepeg, Manitoba; Mrs. Inez Colbert, 123 Sutherland St.
578—Beaver, Montreal; Mrs. Theresa Cooper, 5511 — 1st Ave., Rosemont, Montreal.
779—Eastern, Montreal; Mrs. Ethel M. Madison, 1309 Torrance St.

CANAL ZONE

309—Eureka, Panama; Mrs. Gertrude F. Richards, P. O. Box 3085.
450—Eyrie, Silver City; Mrs. Margaret Dailey, P. O. Box 493, Cristobal.
658—Narcisse, La Boca; Mrs. Icilda Lindo, Box 1183, Balboa.
759—Unity, Paraiso; Mrs. Marion Murrell, Box 431, Gamboa, C.Z.

CUBA

303—Le Havana, Havana; Mrs. M. Watson Rudd, Malcom 215.

COLORADO

174—Mountain, Denver; Mrs. Ethel M. Ellsberry, 2440 Welton St.
541—Queen of West, Pueblo; Mrs. Alberta Donaldson, 1512 Cypress Ave.

CONNECTICUT

55—Pocahontas, New Haven; Mrs. Cecelia Austin, 28 Admiral St.
83—Alpha, Hartford; Mrs. Mae H. Jackson, 22 Mahl Ave.
144—Excelsior, New London; Mrs. Anita Hargrove, 23 Starr St.
169—Juanita, Bridgeport; Mrs. Marion W. Stewart, 1574 Main St.
179—Phyllis Wheatley, Stamford; Miss Josephine E. Nash, 37 Hanrahan St.
367—Winona, Waterbury; Mrs. Henrietta C. Hatcher, 60 Pearl St.
406—Lilly of Valley, Ansonia; Mrs. Charlotte Johnson, 33½ Wooster St.
663—Trellis, Hartford; Mrs. Harriet Johnston, 50 Mahl Ave.
60—Pocahontas, Wilmington; Mrs. Mary B. J. Watkins, 424 Tatnall St.

DELAWARE

235—Hester Dutton, Milford; Mrs. Louise Sharp, 117 West 4th St.
269—Elizabeth Boulden, Newark; Mrs. Bertha R. Gray, 105 New London Ave.
784—Pride of Dover, Dover; Mrs. Marjorie P. Fisher, 772 W. North St.
785—Pride of Lewes, Lewes; Mrs. Elizabeth Stewart, 311 W. 4th St.
792—Pride of Frankford; Mrs. Frances Woolford, Frankford, Del.
794—Pride of Georgetown, Georgetown; Mrs. Helen M. Oney, Georgetown, Del.

DISTRICT OF COLUMBIA

9—Forest, Washington; Mrs. Beatrice West; 2511 — 17th St., N.W., 2nd Floor.
422—Columbia, Washington; Mrs. Georgiana B. Henry, 1911 2nd St., N.W.
659—National Capital, Washington; Mrs. Jennie L. Newman, 504 T St., N.W.

FLORIDA

39—Antlers, Miami; Mrs. Vera A. Wilson, 1629 N.W. 1st Ct.
48—Paramount, W. Palm Beach; Mrs. Alaine S. Waldon, 901 5th St.
158—Bay City, Tampa; Mrs. Mary E. Johnson, 203 W. Scott St.
168—Sunshine, St. Petersburg; Mrs. Portia H. King, 443½ — 14th St., So.
186—Pride of Maceo, Jacksonville, Mrs. Georgianna C. Bowen, 704 Broad St.
217—Highland City, Lakeland; Mrs. Rosa Hadley, 420 W. Quincy St.
321—Evergreen, Sanford; Mrs. Jennie Walker, 420 5th St.
329—Peninsula, Daytona Beach; Mrs. J. Beatrice Keys, 234 S. Campbell St.
350—Tranquillo, Fort Myers; Mrs. Anna E. Heard, 1914 Evans Ave.
360—Spring Blossom, Clearwater; Mrs. E. A. B. Woodard, 1135 Court St.
395—Pride of Ft. Lauderdale, Ft. Lauderdale; Mrs. Katie D. Benton, P. O. Box 419.
400—Coral City, Key West; Mrs. Inez W. Scott, 3 Borroda Lane.
411—Pride of Leon, Tallahassee; Mrs. Helen Coleman, 430 W. Pensacola St.
413—Pride of Fountain of Youth, St. Augustine; Mrs. Alice Tyre, 140 Central Ave.
441—Magnolia, Cocoa; Mrs. Mattie T. Brady, 609 B. Whaley St.
484—Nottage, Palatka; Mrs. Maggie Mixon, 608 N. 10th St.
488—Unique, Ocola; Mrs. Mamie Bailey, P. O. Box 131.
612—Manatee River, Bradenton, Mrs. Pauline Gary, 1008 6th St. Court.

661—Orange Blossom, Pensacola; Mrs. Rosie Littles, 1216 N. Tarragona St.
697—Progressive, Eustis; Mrs. Adellar Bennett, P. O. Box 462.
724—Liberty, Miami; Mrs. Sadie Wilds, 1211 N.W. 62nd Terrace.
743—Oak City, Bartow; Mrs. Julia Patterson, 1230 Wabash St.
745—Pride of Everseas, Homestead; Mrs. Anna J. Hills, P. O. Box 842.
752—Larrymore, Florencevilla; Mrs. Ethel L. Bennett, P. O. Box 436.
754—George W. Carver, Panama City; Mrs. Flossie Jones Lewis, P. O. 741.
756—Pride of Sarasota, Sarasota; Mrs. Elmira Carter, 232 W. 12th St.
758—Peace River, Arcadia; Mrs. Thomasena Floyd, 318 So. Lee Ave.
769—Pride of Greater Miami, Miami; Mrs. Amelia Shavers, 267 N.W. 4th St.
777—Ridge, Sebring; Mrs. Frances McCrary, 405 Lemon St.

GEORGIA

43—Gate City, Atlanta; Mrs. L. E. Grier, 320 Auburn Ave., N.E.
71—Elite, Savannah; Mrs. Mamie V. Bryant, 707 W. 34th St.
407—Electric City, Augusta; Mrs. L. Lucille Starks, 1102 13th St.
445—Melba, Macon; Mrs. Constance Hughley, 103 Richard St.
453—E. G. McCall, Dublin; Mrs. Petrol Childs, 502 Ohio St.
464—Non Pariel, Columbus; Mrs. Charlie L. Green, 820 9th St.
474—Ocean Breeze, Brunswick; Mrs. Virginia Bell DuBignon, 1407 Amherst St.
772—Toombs, Lyons; Mrs. Lucille Chisolm, 503 E. Broad St.

ILLINOIS

15—Unique, Chicago; Mrs. Julia A. Sampson, 4850 Evans Ave.
16—Warden, Chicago; Mrs. Anna Wise, 4519 Evans Ave.
21—Elmira, Chicago; Mrs. Anna C. Nesbit, 4718 Calumet Ave.
22—Liberty, Chicago; Mrs. Elizabeth Taylor, 4921 Prairie Ave., Rear.
26—Heliotrope, Chicago; Mrs. Katherine M. Frazier, 2825 Prairie Ave.
74—Pride of Chicago, Chicago; Mrs. Louise Key, 6163 Indiana Ave.
126—Purple, Lovejoy; Mrs. Hallie Chambers, Box 96.
209—Tri City, Madison; Mrs. Ethel Johnson, 921 Jefferson St.
216—Macbeth, Joliet; Mrs. Myrtle E. Mason, 807 E. Benton St.
221—Millie Willey, Metropolis; Mrs. Ruby Orrington, 711 Broadway.
234—Golden Rod, East St. Louis; Mrs. Clarissa Hayes, 1428 Baker Ave.
270—Nora F. Taylor, Peoria; Mrs. Mabel Johnson, 201½ N. Washington.
359—Ella G. Berry, Chicago; Mrs. Henrietta Taylor, 2007 Lake St.
365—Golden Leaf, Centralia; Mrs. Lola Walker, 444 N. Poplar St.
530—Victory, Champaign; Mrs. Pauline Jamerson, 522 N. Market St.
601—Vermillion, Danville; Mrs. Helen Shaw, 327 N. Washington Ave.
622—St. Elizabeth, Chicago; Mrs. Helen K. Terry, 4732 Forrestville Ave.
732—Greater Egyptian, Cairo; Mrs. Cecile M. Boyles, P. O. Box 42.
793—Macon, Decatur; Miss Charlotte Waller, 1837 N. Church St.
818—Capital City, Springfield; Mrs. Elizabeth Gaines, Taylor Ave. Road.

INDIANA

127—Halcyon, Indianapolis;
171—Bethany, Terra Haute;
135—Emma L. Cherry, Gary; Mrs. Gertrude Bolton, 1640 Adam St.
253—Carnation, Muncie; Mrs. Lizzie Mae Hubbard, 1609 E. Dudley St.
264—Pride of So. Bend, South Bend; Mrs. Nellie McKnight, 1121 E. Sorin St.
305—Ray of Light, Richmond; Mrs. Marietta Austin, 1802 North "F" Street.
346—Morning Star, Ft. Wayne; Mrs. Marcella Jordan, 2009 Weisser Park.
404—Rose of Sharon, Connerville; Mrs. Bernice Robbins, 319 Central Ave.
562—Mountcalm, Indianapolis; Mrs. Mattie Bohannon, 2137 Shriver Ave.
563—Rose of Anderson, Anderson; Mrs. Ethel Wilkins, 1609 Sherman St.
753—Oak City, Marion; Mrs. Irene Vance, 3618 S. Landess St.
791—Eureka, Indiana Harbor; Mrs. Justina Moore, 3730 Main St.
801—Pleasant, Michigan City; Mrs. Mary L. Williams, 818 W. 7th St.

IDAHO

603—Kinport, Pocatello; Mrs. Willa Griggs, 546 E. Hayden.

IOWA

33—Rose, Des Moines; Mrs. Olivia Hayes, 1537 Maple St.
277—Melrose, Waterloo; Mrs. Louise Curry, 1328 Sycamore St.
314—Eureka, Sioux City; Mrs. Myrtle C. Fowls, 517 Steuben St.
726—Emma V. Kelley, Ft. Dodge; Mrs. Mary Lockman, 1020 6th St., S.W.
729—Padmore, Cedar Rapids; Mrs. Lillian L. Watkins, 711—10th Ave., S.E.

KENTUCKY

72—Blue Grass, Lexington; Mrs. Emma Clay, 431 Georgetown St.
123—Golden Link, Winchester; Mrs. J. A. Colerane, 2 N. Burns Ave.
175—Paramount, Louisville; Mrs. Maude C. Lemons, 218 So. 12th St.
333—Horace, Henderson; Mrs. Lucille B. Kennedy, 836 Clay St.
371—Phyllis Wheatley, Danville; Mrs. Tabitha Prince, 452 Fackler St.
728—Silver Crest, Ashland; Mrs. Bertie Williams, 2824 Greenup Ave.
731—Meadowlark, Covington; Mrs. Fannie Tyler, 111 E. 9th St.
808—Rising Sun, Lynch; Mrs. Lillian Pruitt, P. O. Box 1071.
809—Victory, Middlesboro; Mrs. Bertha Mitchell, General Delivery.

LOUISIANA

185—Crescent City, New Orleans; Mrs. A. W. Williams, 2428 Amelia St.
427—Winter Capitol, New Orleans; Mrs. Estelle B. Ridgely, 9001 Edinburgh St.
454—Judge C. C. Valle, Lake Providence; Mrs. Jessie Conn, Box 161.
527—W. H. Ennis, Morgan City; Mrs. Julia E. Foreman, 416 Fifth St.
540—Teche, Lafayette; Mrs. Lillian L. B. Shay, 123 Polk St.
648—C. J. Walker, Tallulah; Mrs. Salena L. Oliver, Box 584.
679—Mary Newell, Newellton; Mrs. Laura W. Thomas, Box 85.
740—Golden Gate, New Orleans; Mrs. Polly J. Wyche, 1304 Teche St.
767—R. B. Chapman, Houma; Mrs. Emma Hite, 220 Bond St.

MARYLAND

30—Great Southern, Baltimore; Mrs. Alice J. Moulton, 942 S. Sharp St.
76—Pride of Annapolis, Annapolis; Mrs. Margaret Taylor, 45 Fleet St.
86—Light of Crispfield, Crispfield; Mrs. Mary Drummond, 112 So. 4th St.
136—Mountain City, Cumberland; Mrs. Althea Hairston, 312 Frederick St.
154—Success, Salisbury; Mrs. Radie Henry, 415 Delaware St.
160—Sharon, Hagerstown; Mrs. Mildred A. Wilson, 245 N. Jonathan St.
196—Susquehanna, Havre De Grace; Mrs. Carrie Durbin, 569 Girard St.
224—Progressive of Dorchester, Dorchester; Mrs. Pauline Young, 231 Cedar St.
255—Love, Fairmount Hgts.; Mrs. Marion A. Bell, 729 61st Ave., N.E.
349—Harmony, Bladensburg; Mrs. Pauline Gray, Berwyn, Md., Box 110.
358—Emma Williams, Catonsville; Mrs. Martha R. Pollock, 200 Winters Ave.
429—F. E. W. Harper, Baltimore; Mrs. Edna M. Gibson, 1005 Brantley Ave.
430—Golden Rod, Rockville; Mrs. Harriett Johnson, 218 N. Wash. St.
509—Mme. C. J. Walker, Frederick; Mrs. Bessie Snowden, 26 N. All Saints St.
586—Esther Progressive, Towson; Mrs. Martha Lee, 418 Virginia Ave.
651—Pride of So. Md., Bryans Road; Mrs. Ophelia S. Ransome, 8040 Allentown Rd. S.E.
682—W. Sampson Brooks, Baltimore; Mrs. Florence Lyles, 424 N. Mount St.
712—Loyal Ladies, Aquasco; Mrs. Mabel Lancaster, 142 10th St., N.W.
717—Zorah Elliott, E. Baltimore; Mrs. Margaret Lambert, 608 N. Madera St.
718—Abbie M. Johnson, Wayside; Mrs. Ruth Hawkins, Wayside, Md.
757—Somerset, Princess Anne; Mrs. Ethel Jones, 79 Water St.
761—Spirit of Chesapeake, Baltimore; Mrs. Margaret Neal, 305 N. Carrolton Ave.
782—St. Mary, Charlotte Hall; Miss Mary K. Mercer, Valley Lee, St. Mary's County.
814—Pride of Easton, Easton; Mrs. Julia E. Gibson, 106 Talbot Lane.

MASSACHUSETTS

22—Phyllis Wheatley, Boston; Mrs. May Pressey, 200 Beale St., Wollaston.
31—Juanita, Cambridge; Mrs. Ruth Massey, 10 Prospect St., W. Newton.
36—Nokomis, Worcester; Miss Marion E. Scott, 25 Clayton St.
94—Susan Sullivan, New Bedford; Mrs. Carietta Christopher, 360 Kempton St.
122—Harriett Tubman, Everett; Mrs. Florence Dancey, 405 Mass. Ave., Boston.
302—Forget-Me-Not, Springfield; Mrs. Luna M. Babcock, 661 Union St.

MICHIGAN

17—Florence Ames, Detroit; Mrs. Helen B. Gantt, 6709 Hartford Ave.
212—Daisy Chain, Ann Arbor; Mrs. Zettie Cromwell, 646 N. 4th Ave.
296—Saint Clair, Port Huron; Mrs. Ezzie Bass, 2921 25th St.
308—Capitol City, Lansing; Mrs. Valeria Lewis, 1309 Olds Ave.
325—Primrose, Jackson; Mrs. Gertrude Betts, 315 E. Mason St.
334—Golden Seal, Grand Rapids; Mrs. Davie Lawson, 424 Henry Ave.
435—Crystal, Pontiac; Mrs. Pearl Delaney, 40 Bagley.
549—Charlotte Ray, Saginaw; Mrs. Lelia Williams, 1007 N. 5th Ave.
550—Genesse, Flint; Mrs. Carrie McBride, 763 E. McClellan St.
569—Beulahland, Detroit; Mrs. Theresa D. Murphy, 5435 25th St.
650—Emma V. Kelley, Detroit; Mrs. Fannie Morton.
755—Lady Camile, Detroit; Mrs. Mary P. Hays, 92 Erskine.
762—Triangle, Muskegon; Mrs. Martha Pulley, 20 Muskegon Ave.
802—Cornetta, Detroit; Mrs. Emily Woods, 17444 Moran.
807—Victory, Detroit; Mrs. Ernestine Miley.

MINNESOTA

128—Como, St. Paul; Mrs. Geraldine Scroggins, 503 St. Anthony.
129—Minnehaha, Minneapolis; Mrs. Weller White, 943 Aldrich N.

MISSISSIPPI

471—Gulf Coast, Biloxi; Mrs. Hazel Jenkins, Bayou Augusta Homes Apt., 72 (Acting Sec.)
506—Phoebe Augusta, Grenada; Mrs. L. Randolph, 162 Commerce St.
513—Hart, Greenwood; Mrs. Mary A. Scott, P. O. Box 831.
639—Grace Jones, Jackson; Mrs. Mary Moore, 613 N. Faust St.
652—Twentieth Century, Greenville; Mrs. Beatrice Huddleston, 525 N. Harvey.
669—Beattie E. Woolfork, Yazoo City; Mrs. Missouri Gray, 341½ N. Main St.
671—Kissia Clifton, Tupelo; Mrs. Gertrude Carlisle, 1015 N. Green St.
674—Martha Montgomery, Mound Bayou; Mrs. B. O. Felder, 98 Bank St.
698—Friendship, Brookhaven; Mrs. Daisy Robinson, 405 Independence St.
737—Eureka, Vicksburg; Mrs. Dorothy Simms, c/o Box 550.
739—R. B. Matthews, Meridian; Mrs. Beatrice L. Coleman, 3112 18th St.
781—Forrest, Hattiesburg; Mrs. Estella Beal, 1017 Atlantic St.
783—Hills, Belzoni; Mrs. Carolyn Jones, 195 Church St.
795—Virginia Webb, Jackson; Mrs. Willette Polk, 713 Dolton St.

MISSOURI

19—White, St. Louis; Mrs. Anne Jackson, 2935 Dayton.
87—Polar Wave, St. Louis; Mrs. Janice Jones, 2621a Cole.
118—Great Western, St. Louis; Mrs. Zereata Vest, 407 So. Jefferson Ave.
120—Midwest, Kansas City; Mrs. Irvin Herald, 2310 Lydia.
131—Washington, St. Louis; Mrs. Essie Blue, 718 N. Sarah.
132—Phoebe's Pride, St. Louis; Mrs. Estelle Atkins, 1017 N. Cardinal Ave.
141—Clover Leaf, St. Louis; Mrs. Emma Jeffries, 3131 Bell Ave.
688—Greater St. Louis, St. Louis; Mrs. Olivia Dailes, 3506 Franklin Ave.

NEBRASKA

223—Cherokee, Omaha; Mrs. Sadie Richardson, 2115 Grant St.
390—Golden Rod, Lincoln; Mrs. Leona B. Motley, 345 So. 1st St.

NEW JERSEY

13—Ocean, Atlantic City; Mrs. Reaba A. Jefferson, 910 N. Ohio Ave.
42—Essex, Newark; Mrs. Eleanora Schench, 29 Governor St.
53—Amaranth, E. Orange; Mrs. Bertha E. Rainey, 349 Amherst St.
57—Fannie J. Coppin, Camden; Mrs. Thelma Minor, 744 Mt. Vernon St.
64—Pride of Asbury, Asbury Park; Mrs. Emma R. Griggs, P. O. Box 258.
82—Lilly Bell, Wildwood; Mrs. Etta Waters, 3615 Arctic Ave.
98—Progressive, Jersy City; Mrs. Mary Q. Ward, 329 Pacific Ave.
114—Mt. Salem, Salem; Miss Adelaide Warrick, 412 Kent St.
119—Rising Sun, Princeton; Mrs. Bessie Peace, 69 Leigh Ave.
121—Pride of Atlantic, Atlantic City; Mrs. Beatrice H. Jones, 1706 Artic Ave. B-3
147—Artlu, Orange; Mrs. Martha McLaurin, 121 Main St.
149—Phillis Wheatley, Montclair; Mrs. Chloe Somerville, 42 Lexington Ave.
164—Sunbeam, New Brunswick; Mrs. Elizabeth Schencks, 5 Hazelhurst St.
165—Winonah, Bridgeton; Mrs. Carrie Sampson, R.F.D. 4.
191—Mohawk, Plainfield; Mrs. Louise H. Mason, 116 Johnston Ave.
198—Acme, Morristown; Mrs. Martha Catto, 11 River St.
199—Bayview, Pleasantville; Mrs. Viola M. Keene, 1214 McKinley Ave.
207—Magnolia, Cape May; Mrs. Mary B. Turner, 631 Lafayette St.
208—Lackawanna, Newark, N. J.; Mrs. Eliza Scott, 1214 McCarter Hgwy.
215—Majestic, Hackensack; Miss Margaret Pope, 68 Main St.
238—R. J. Walton, Burlington; Mrs. Rosetta Lee, 15 W. Pearl St.
246—Centennial, Westfield; Miss Ida Jones, 348 Spring St.
258—American, Paterson; Mrs. Carolyn Middleton, 118 12th Ave.
266—Pride of Bayonne, Bayonne; Mrs. Gladys Jetter, 65 W. 21st St.
276—Phyllis Wheatley, Red Bank; Mrs. Armeta Holmes, 147 River St.
289—Wat Chung, Somerville; Mrs. Lu Veiny Hill, 230 Davenport St.
290—Ideal, Englewood; Mrs. Mary Clyburn, Chestnut St., Haworth.
341—Greater Woodbury, Woodbury; Mrs. Lillian Savage, 566 A Mantua St.
345—Blossoms of Maxwell, Eatontown; Mrs. Jennie Richardson, 5 Richardson Ave.
353—Catherine J. Walker, Paulsboro; Mrs. Lillian G. Boston, 231 W. Washington St
469—Geranium, Ocean City; Mrs. Anna Moore, 609 Bay Ave.
479—Friendship, Dover; Mrs. Osie Banks, P. O. Box 4, Boonton.
491—Pride of Mt. Holly; Mrs. Anna M. Louis, 228 Talbert St.
503—Greater Newark, Newark; Mrs. Isabelle V. Cary, 324 Morris Ave.
564—Anita, South Orange; Mrs. Marjorie Williamson, 49 Church St.
572—Bethune, Vaux Hall; Mrs. Leona Clay, 7 Byron Terrace.
597—Powell K. Martin, Jersey City; Mrs. Kathleen Lewis, 385 Jackson Ave.
677—Elizabeth Bunn, Neptune; Mrs. Bertha Artis, 3 Greenwood St.
773—Pride of Elizabeth, Elizabeth; Mrs. Malinda A. Buckler, 161 Madison Ave.
774—Pride of Trenton, Trenton; Mrs. Ruth G. Williams, 48 Spring St.

NEW YORK

22a—Eureka, New York; Mrs. Jeanette Richardson, 160 W. 129th St.
22b—Eureka, New York; Mrs. Florence L. Kane, 160 W. 129th St.
32—Eldorado, Rochester; Miss Jenet Jackson, 276 North St.
35—Excelsior, Brooklyn; Mrs. Jennie B. Whineglass, 261 Bainbridge St.
45—Pyramid, New Rochelle; Mrs. Cora B. Galloway, 110 Winyah Ave.
54—Cayuga, Ithaca; Mrs. Margaret Reed, 535 W. Clinton St.
58—Sleepy Hollow, Tarrytown; Mrs. Susie Moten, 51 Cottage Pl.
77—Invincible, New York; Mrs. Gertrude Houston, 540 Lenox Ave., Apt. 5.
79—Progressive, Brooklyn; Mrs. Marian J. Taylor, 422 Van Buren St.
93a—Manhattan, New York; Mrs. Hazel P. Dovale, 795 E. 158th St.
93b—Manhattan, New York; Mrs. Victoria Pinkett, 211 W. 146th St.
97—Liberty, Jamaica; Mrs. S. Adele Stiles, 166-68 Douglas Ave.

113—Caydetta, Syracuse; Mrs. Pauline Cuevas, 36 E. Elizabeth St., Skaneatles.
143—Elite, Buffalo; Mrs. Carrie L. Blue, 1593 Jefferson.
146—Queen City, Elmira; Mrs. Elsie T. Sykes, 709 Benjamin St.
148—Loyal, Albany; Mrs. Ollie R. Bush, 108 First St.
163—Pride of Flushing, Flushing; Mrs. Maude Johnson, 31-52 103rd St., Corona.
183—Golden Eagle, Schenectady; Mrs. Lee Toland, 327 Aberdeen Rd.
187—Sunshine, Niagara Falls; Mrs. Helen Thornton, 253 Memorial Parkway.
211—Sunset, Yonkers; Mrs. Viola Reid, 78 Toussaint Ave.
218—Raritan, Staten Island; Mrs. Nettie R. Carter, 35 Tompkins Pl., West Brighton.
225—Celestial, Mt. Vernon; Mrs. Eleanor Thomas, 336 So. 6th Ave.
226—North Shore, Glen Cove; Mrs. Bertha Johnson, 29 Hillside Ave.
240—Enterprise, Corona; Mrs. Wilhelmenia Dabney, 3209 108th St.
261—Rockland, Sparkhill; Mrs. Maggie H. Jones, 134 Burd St., Nyack.
274—Sarah Allen, Binghampton; Mrs. Elizabeth Earley, 110 Susquehanna St.
293—Queen of Hudson, Poughkeepsie; Mrs. Beatrice Williams, 33 S. Clinton St.
297—Rosebud, White Plains; Mrs. Mattie R. Lee, 201 Brookfield St.
320—Pride of Far Rockaway, Far Rockaway; Mrs. Lula Fews, 163-51 Mathias Ave., Jamaica.
362—Mary A. Carter, Saratoga Springs; Mrs .G. A. Alexander, 48 Congress St.
387—Apex, New York; Mrs. Redalia Mathews, 100 W. 118th St.
421—Harriett Tubman, Utica; Mrs. Rena Clausen, 106 Seneca St.
475—Progressive, Newburgh; Mrs. Bessie Murray, 177 Water St.
478—Suffolk, Riverhead; Miss Vida M. Thomas, 800 Park Ave.
542—Chautauqua, Jamestown; Mrs. Jane E. Scott, 1235 N. Main St.
576—Industry, New York; Mrs. Mollie L. Perry, 28 W. 127th St.
583—Sunrise, Freeport; Mrs. Estelle Willis, 9 Columbus Ct.
584—Victory, Troy; Mrs. Louise Berring, 81 River St.
617—Unity, Kingston; Mrs. Beatrice Bassett, 117 N. Front St.
642—Lottie C. Kennedy, New York; Mrs. Edna M. Kinney, 42-44 West 120th St.
655—Rose of Sharon, Brooklyn; Mrs. Daisy Jenkins, 673 Rockaway Ave.
667—Forge-me-Not, Huntington; Mrs. Gladys Allen, Woodhull St.
672—Laura Williams, Greenburgh; Mrs. Ida G. Parker, 2510 W. Oxford St.
678—Queens, Jamaica; Mrs. Doris E. Wilson, 160-14 107. Ave.
683—Pride of Westchester, Tuckahoe; Mrs. Nettie Crowell, 6 Maynard St.
699—Pride of the Bronx, New York; Mrs. Edna M. Burke, 982 Union Ave.
700—Emma V. Kelley, Buffalo; Mrs. Annie B. Armistead, 52 Purdy.
742—Queensboro, Flushing; Mrs. Anna Cobbs, 206-41 46th Ave.
770—I. P. Turner, Lackawanna; Mrs. Ruth Crawford, 13 Ridge Rd.
780—Woodstock, Bronx; Mrs. Claudine Peterson, 1326 Prospect Ave.
786—New Home, Hempstead; Mrs. Florine S. Taylor, 13 Clinton St.
787—Laura E. Williams, Mamaroneck; Mrs. Edith Holland, 111 Madison St.
806—Harriet Tubman, Lockport; Mrs. Ruth Hunter, c/o Pitts, 123 South St.
815—Monarch, New York; Mrs. Ruth Hunter, % Pitts, 123 South Street.

NORTH CAROLINA

111—Silver Leaf, Elizabeth City; Mrs. Luetta Robinson, R.F.D. 1, Box 236.
142—Old North State, Greensboro; Mrs. Elizabeth Jeffries, 411 N. Dudley St.
150—Love and Union, Plymouth; Mrs. Martina T. Toodle, 409 Wilson St.
151—Magnolia, Washington; Mrs. Lucretia Brown, 328 W. 5th St.
166—Zeno, New Bern; Mrs. Irene Mollette, 810 Queen St.
178—Leading, Wilmington; Mrs. Lula E. Cobb, 910 5th Ave., N.E.
203—Star of Orient, Tarboro; Mrs. J. M. Pettaway, 618 E. Baker St.
204—Lilly of the Valley, Belhaven; Mrs. Emma Satterthwaithe, 204 George St.
214—Ark of the Covenant, Wilson; Mrs. Viola Ellis, 549 E. Nash St.
222—Truelight, Farmville; Mrs. Willie V. May, 524 George St.
228—Pisgah, Charlotte; Mrs. Ola M. Cooke, 225 N. Davidson.
229—Piedmont, High Point; Mrs. Lugenia B. Parker, 521 Parkway.
265—Mizpah, Rocky Mount; Mrs. Eloise B. Daniel. 333 N. Main St.
310—Capital City, Raleigh; Mrs. May L. Broadie, 10 Chavis Way.
368—Golden Road, Greenville; Mrs. Mary L. Moore, 617 Clark St.

382—Evening Star, Hickory; Mrs. Wilton Hooper, Box 594.
434—Fidelity, Williamston; Miss Rebecca Hyman, Williamston.
447—Sunbeam, Goldsboro; Mrs. Geraldine Hudson, 434 E. Elm St.
463—Dunbar, Reidsville; Mrs. Annie Carter, 467 Harriston.
521—Eureka, Ahoskie; Mrs. Claudia Hofler, 320 Maple St.
556—Golden Light, Robersonville; Mrs. Lenchell Knight, Robersonville.
573—Rhododendron, Ashville; Miss Christine Young, 379 College St.
580—Rose Hill, Roper; Mrs. Katie Anthony, Roper.
602—Gloria, Kinston; Mrs. Gertie B. Leonard, 608 Harvey St.
615—Morning Star, Sanford; Mrs. Essie Woodard, 418 Wicker St.
668—Cape Fear, Wilmington; Mrs. Sarah W. Wright, 917 S. 10th St.
692—Excelsior, Windsor; Mrs. Willie O. Drew, P. O. Box 483.
702—Gardenia, Winston Salem; Mrs. Lizzie Sturdivant, 707 Patterson Ave.
704—Salome, Durham; Mrs. Lenora Brown, 503 Price St.
748—Emma V. Kelley, Shelby; Mrs. Virginia Hoskins Sr., 335 Weathers St.
764—Essex, Scotland Neck; Mrs. Tannie Clark, 416 N. Roanoke St.
766—Social Elite, Beaufort; Mrs. Geraldine Dennis, 415 Craven St.
775—Aluminum City, Badin; Mrs. Ollie B. Kirk, Box 272.
799—Jerusalem, Warrenton; Mrs. E. E. Ransom, Box 145.
811—Mountain Laurel, Hendersonville; Mrs. Orolee H. Black, 782 Ash St.

OHIO

7—Etta Wah, Cincinnati; Mrs. Mattie Estus, Hotel Sterling, Apt. 19.
21—Glenara, Cleveland; Mrs. Anna Patrick, 6022 Hawthorne Ave.
41—Royal, Dayton; Mrs. Beatrice Mays, 1811 Banker Pl.
95—Mary Exalted, Akron; Mrs. Mattie L. Stokes, 132 Cuyahoga St.
124—Naomi, Youngstown; Mrs. Elnus H. Patterson, 754 Poland Ave.
176—Esther, Canton; Mrs. E. Grace Moore, 1314 6th St., N.E.
195—Jeptha, Warren; Mrs. Alberta Banks, 1762 Milton St.
231—Capital City, Columbus; Mrs. Adeline Terrell, 161 Jefferson Ave.
236—Peerless, Lorain; Mrs. Luella Ransome, 1825 Elyrie Ave.
257—Mary Talbert, Cleveland; Mrs. Lillie Mae Johnson, 2425 E. 61st St.
263—Minnehaha, Middleton; Mrs. Elizabeth M. Henderson, 909 Lincoln Ave.
272—Nora F. Taylor, Portsmouth; Mrs. Cora Hairston, 1128 10th St.
351—Alpha, Painesville; Mrs. Frankie Williams, 270 N. Jackson St.
377—Golden Leaf, Hamilton; Mrs. Udora S. Andrews, 328 N. 3rd St.
391—Jefferson, Steubenville; Mrs. Nettie S. Price, 238 So. 7th St.
396—Sonora, Springfield; Mrs. Georgia Evans, 510 W. Clark St.
409—June, Mansfield; Mrs. Lillian Conway, 252½ N. Main St.
424—Grace, Toledo; Mrs. Lillian Kinebrew, 624 Fernwood Ave.
433—Aurora, Xenia; Mrs. Mildred L. Byrd, 917 E. Main St.
551—Pride of Mound Builders, Newark; Mrs. Willie Mae Toney, 55 Bolen Ct.
627—Pride of Muskingum, Zanesville; Mrs. Willie M. Torrance, 933 Pine St.
686—Mollie De Braun, Cleveland; Mrs. Inez Russell, 3415 E. 125th St.
722—Abbie M. Johnson, Dayton; Mrs. Susie Stockton, 322 So. Robert Blvd.
727—Jennie D. Porter, Cincinnati; Mrs. Susie Belle Carter, 3137 Wehrman Ave.
730—A. L. Moore, Ironton; Mrs. Evelyn Scales, 614 S. 10th St.
741—Phyllis Wheatley, Lima; Mrs. Dorothy Ramsey, 1730 Norval Ave.
749—Buckeye, Mt. Vernon; Mrs. Beatrice Payne, 1302 W. Vine St.
778—Queen Mary, Massillon; Mrs. Wilma Rinehart, 1310 Cleveland St., S.W.
803—Roosevelt, Troy; Mrs. Marjorie Ross, 811 Garfield Ave.

OKLAHOMA

133—Cosmopolitan, Tulsa; Mrs. Thelma Jefferson, 511½ E. Archer St.
189—Victoria, Oklahoma City; Mrs. Polly N. Kirkpatrick, 2500 N.E. 13th St.
714—Oil City, Tulsa; Miss Gertrude Pyles, 119½ N. Greenwood.

OREGON

202—Dahlia, Portland; Mrs. Lula Lee, 1630 N.E. 47th Ave.

PENNSYLVANIA

3—Western Star, Washington; Mrs. Frances Vactor, 233 N. Lincoln St.
38—Mosiwidael, Pittsburgh; Mrs. Lena B. Cater, 2922 Wylie Ave.
49—Bon Ami, Pittsburgh; Mrs. Clara B. Sewell, 2824 Centre Ave.
50—Chester Valley, Coatesville; Mrs. Geneva Wilson, 798 Coates St.
51—Phyllis Wheatley, Philadelphia; Mrs. Emeline Wiggins, O. V. Catto Bldg., 16th and Fitzwater Sts.
52—Northampton, Easton; Mrs. Lillian V. Freeman, 162 Sitgreaves St., Phillipsburg, N. J.
61—Unity, Harrisburg; Mrs. Viola E. Ross, 1126 Herr St.
66—Zylphia, Farrell; Mrs. Elizabeth Thomas, 514 Darr Ave.
73—Quaker City, Philadelphia; Miss Isabelle Fultz, O. V. Catto Bldg., 16th and Fitzwater Sts.
75—Cyrenus, Steelton; Mrs. Bessie Poles, 625 N. Front St.
85—Evening Star, Uniontown; Mrs. Lena K. Jones, 18 S. Grant St.
92—Keystone, Donora; Mrs. Julia Anderson, 464 3rd St.
96—Oak Leaf, Brownsville; Mrs. Annie L. Pennington, P. O. Box 740, Grindstone.
99—Sheba, Cannonsburg; Mrs. Marie Lacey, General Delivery, Houston.
103—Susan Shands, Chester; Mrs. Beatrice S. Coleman, 117 Central Ave.
105—Queen Esther, York; Mrs. Alice L. Diggs, 225 E. South St.
106—Twilight, Bristol; Mrs. Dorothy E. Bolgano, 227 Wood St.
108—Mary Alice, Reading; Mrs. Alice M. Robinson, 313 Walnut St.
116—Ruth, Pittsburgh; Mrs. Estella Allen, 224 Carver St.
137—Queen of Sheba, Lancaster; Mrs. Ulrica K. Cook, 519 So. Christian St.
156—Ula Lee, Ardmore; Mrs. Florence R. Wilson, 210 W. Spring Ave.
167—Valley, New Castle; Mrs. Ollie Cooper, 225 Weaver St.
177—Rising Star, McDonald; Mrs. Lucy Hardy, 111 Fannie St.
197—Keystone, New Brighton; Mrs. Laura Robinson, 1225 6th Ave.
227—Dauphin, Middletown; Mrs. Gertrude Jenkins, 418 Fisher Ave.
250—Montgomery, Norristown; Mrs. Jennie Lee Evans, 1040 De Kalb St.
260—Violet, Altoona; Mrs. Mary E. Ivery, 1705½ Berney's Ave.
294—Mecca, Johnstown; Mrs. Edna E. Stewart, R 714 Kennedy Ave.
306—Steel, Homestead; Mrs. Naomi Williams, 344 W. 11th Ave.
317—Ozeil, Erie; Mrs. Elizabeth Henderson, 420 Wilson St.
322—McKea, McKeesport; Mrs. Cornetha Williams, 1700 Riverview St.
357—Rose of Sharon, Stroudsburg; Mrs. Mabelle Hunter, R. D. No. 3, % Crump.
428—Elite, Monessen; Mrs. Esther M. Rone, 1168 Schoonmaker Ave.
448—Keystone, Philadelphia; Mrs. Alice C. Reading, 1943 Christian St.
455—Flotilla, Vandergrift; Mrs. Lorraine Jackson, 115 18th St.
468—Osceola, North Hill; Mrs. Newton E. Smith, 31 Orange Ave., Ambler.
473—Riverside, Braddock; Mrs. Carrie B. Price, 1309 Royal St.
487—Pride of West Chester, West Chester; Mrs. Pauline E. Day, 115 W. Chestnut St.
494—Charlotte Hall, Media; Mrs. Teresa S. Harris, Providence Rd., Wallingford, Pa.
500—Lily of the Valley, Elizabeth; Mrs. Evelyn Pangburn, 168 Cemetery St.
518—Florence Mills, Berwyn; Mrs. Emily Pennington, 244 Highland Ave., Wayne.
519—Laurel, Chambersburg; Mrs. Naomi K. Boles, 77 W. Liberty St.
532—Magnolia, Aliquippa; Mrs. Emma Phelps, 302 Third Ave.
555—Good Luck, Midland; Mrs. Viola Twyman, 432 Midland Ave.
631—Ken-Ton-Ion, New Kensington; Mrs. Rena S. Proctor, 5A Sheldon Pk., Tarentun, Pa.
653—Laverta, Philadelphia; Mrs. Mamie Whitaker, 8519 Lindberg Blvd.
657—Pride of North Philadelphia, Philadelphia; Mrs. L. Beatrice Dorsey, 2016 W. Oxford St.
662—Pride of Carnegie, Carnegie; Mrs. Ethel Spears, 25 Moffat St.
673—Carolyn B. Irvin, Philadelphia; Mrs. Ida G. Parker, 2510 W. Oxford St.
689—Pride of North East, Philadelphia; Mrs. Leah Garnett, 1762 Plum St.
707—El Clairton, Clairton; Mrs. Victoria Matthews, Apt. 3D, Blair Hgts.
715—M. V. Prillerman, Duquesne; Mrs. Emma Griggs, 600 S. Duquesne Ave.
719—Pocahontas, Mt. Union; Mrs. Dorothy M. Jackson, 58 Pine St.

723—Sojourner Truth, Venora; Mrs. Edith Martin, 548 W. R. R. Ave.
725—Abbie M. Johnson, Corapolis; Mrs. Christine Shackelford, 818 First Ave.
805—Victory, Indiana; Mrs. Mary E. Harris, P. O. Box 53, Ernest, Pa.

RHODE ISLAND

59—Harriett Tillman, Providence; Mrs. Bertha M. Lewis, 7 Monroe St.
88—Harriett Tubman, Newport; Mrs. Ida Jackson, 20 Fellmore St.

SOUTH CAROLINA

219—Blue Ridge, Charleston; Mrs. Victoria Matthews, 266 Ashley Ave.
381—Sea Breeze, Navy Yard; Miss Plushia Mae Turner, R. F. D. 7, Box 144.
405—Imperial, Chester; Mrs. Naomi Atkinson, Route 4, Box 64.
590—Eureka, Mullins; Mrs. Dora McKay, 24 W. Front St.
611—Primrose, Columbia; Mrs. Edna L. Butler, 1308 Assembly St.
709—Living Beauty, Rock Hill; Mrs. Annie B. Barber, 408 W. Main St.
713—Sarah Allen, Newberry; Mrs. Andrena Rutherford, 406 Caldwell St.
716—Electric City, Anderson; Mrs. Janie B. Scott, 509 Bradley Ave.
746—Piedmont, Greenville; Mrs. Georgiana Robinson, 208 Sullivan St.
750—Alpha, Cheraw; Mrs. Elizabeth Tillman, 329 Jersey St.
776—Golden Hour, Bennettsville; Mrs. Martha Blackmon, 220 Kinney St.
790—Excelsior, Darlington; Mrs. Essie Fort Harlee, 122 Chalmers.
800—Liberty, Florence; Mrs. Thelma V. Jones, 520 N. Brunswick St.

TENNESSEE

344—Dunbar, Kingsport; Mrs. Ada B. Stimson, 1015 Oak St.
356—Lucy Ligon, Clarksville; Miss Charlotte Fort, 315 Poston St.
364—Armistice, Chattanooga; Mrs. Mary Reid, 1263 Cypress St.
695—Anna S. Church, Memphis; Mrs. Althea J. Christmas, 1090 Lewis St.
763—Spencer Jackson, Nashville; Mrs. Anne C. Caldwell, 1800 Jefferson St.
798—Rebecca Carney, Murfreesboro; Mrs. Marie Witherspoon, 427 So. Academy St.
810—Amarse, Knoxville; Mrs. Margaret Burrs Smith, 802 Vine Ave.
817—Callie Morton, Columbia; Mrs. Gladys Allen, 504 Hannaway St.

TEXAS

423—Madona, Galveston; Mrs. Frankie Mark, 2516½ Ave. D.
581—Tulip, Port Arthur; Mrs. Evelyn Lafayette, 937 Titsingh Ave.
634—Western Star, El Paso; Mrs. Valerie Ward, 3026 Manzana St., Apt. 4.
636—El Tex, Houston; Mrs. Irene Winfield, 906 Robin St.
751—Sunrise, Dallas; Mrs. Bernice Cross, 1529 Fleetwood St.
789—Queen Neches, Beaumont; Mrs. Orange L. Kennedy, 660 Trinity St.

UTAH

483—Timpanogos, Salt Lake City; Mrs. Mattie L. Bates, 347 S. 8th West St.

VIRGINIA

1A—Norfolk, Norfolk; Miss Buena V. Kelly, 1021 Maltby Ave.
1B—Norfolk, Norfolk; Mrs. Gladiola S. Crocker, 702 Washington Ave.
4—Beulah, Norfolk, Berkley; Miss Viola C. Stevenson, 901 Berkley Ave.
5—Truelight, Hampton; Mrs. Hazel White, 55 Lincoln St.
20—Benjamin, Richmond; Mrs. Estelle Harris, 10 W. Baker.
40—Beauty of the World, Portsmouth; Miss Lucy V. Epps, 219 Fort Lane.
62—Phyllis Wheatley, Phoebus; Mrs. Margaret Jones, 14 Fulton St.
[illegible] Blue Ridge, Charlottesville; Mrs. Cora H. Brown, 802 Page St.
70—Queen Esther, Richmond; Mrs. Maria P. Taylor, 404 Hancock St.
78—Capeville, Capeville; Mrs. Mary Black, P. O. Box 1.
81—Pride of Lynchburg; Mrs. Katie Stewart, 522 Monroe St.
89—White Rose Beauty, Newport News; Mrs. Rosa S. Diggs, 2200 Marshall Ave.

90—Golden Gate, Suffolk; Mrs. Esther Roney, 258 Pine St.
107—Venus, Fredericksburg; Mrs. Sadie Taliferro, 316 Wolf St.
109—Majestic, Petersburg; Mrs. Rosa E. Lee, P. O. Box 7.
112—Eureka, Norfolk; Mrs. Essie Hardy, 628 E. Princess Rd.
138—Israel, Alexandria; Mrs. Mattie Brown, 609 S. Alfred St.
152—St. Mary, Franklin; Mrs. Virgie Morris, 303 Marshall St.
184—Manhattan, Farmville; Mrs. Daisy Reed, 210 Ely St.
213—Lilly of Virginia, Staunton; Mrs. Ida Mae Thomas, 108 Clifford St.
243—Dorcas, Arlington; Mrs. Margaret Minor, 1021 S. Rolfe St.
330—Silver Leaf, Windsor; Mrs. Georgie D. Tyler, Box 155.
372—Pride of Blue Ridge, Warrenton; Mrs. Lucille Lacey, Box 542.
384—Fidelity, Vienna; Mrs. Estelle Evans, 303 Sheve St.
420—South Rriver, Front Royal; Mrs. Bessie M. Jeffries, Box 327.
545—Wisteria, Smithfield; Mrs. Vera T. Davis, Box 329.
560—Pride of Gloucester, Gloucester; Mrs. Ellen Walker, Box 264.
575—Independence, Crewe; Mrs. Bessie Lynch, Lipscomb St.
592—M. E. Wood, Pocahontas; Mrs. Myrtle Jones, P. O. Box 292.
647—Star of Bethlehem, Gums Springs; Mrs. Francis Jackson, R. F. D. 4, Box 125, Alexandria.
660—Emma V. Kelley, Surry; Mrs. Grace Davis, R. F. D., Spring Grove.
666—Octavious, Berryville; Mrs. Florence Gillison, Berryville.
720—Gardenia, Deep Creek; Mrs. Essie L. Shepperd, R. F. D. 3, Box 88.
760—Maggie Farrar, Winchester; Mrs. Trilby Togans, 666 N. Main St.
788—Keene Memorial, Danville; Miss Alease Nevitt, 512 Holbrook.
812—Blue Ridge, Bristol; Mrs. Maude Williams, 715 English St., Bristol, Tenn.

WASHINGTON

157—Evergreen, Seattle; Mrs. Julia Higgins, 230 23rd Ave., N.
180—Lily of West, Tacoma; Mrs. Lottie Robinson, 1027 So. Trafton St.
804—Mt. Ranier, Bremerton; Mrs. Pearline Griggins, Station A, Box 1255.

WEST VIRGINIA

125—Deborah, Wheeling; Mrs. Daisy Hall, 108 12th St.
153—Marion, Fairmount; Mrs. Ruth M. Morrow, 109 High St.
159—Mountain City, Clarksburg; Mrs. Ophelia Davis, 700 E. Pike St.
248—Alpha, Holden; Mrs. Josephine E. Page, Box 635.
316—Prodigal Guide, Williamson; Mrs. Ethel Garner, 219 Levine St.
339—Eureka, Bluefield; Mrs. Rosa B. Lowry, P. O. Box 496.
452—Twilight, Weirton; Mrs. Clara Scott; 791 N. 6th St.
498—Kanawha Valley, Charleston; Mrs. Florine H. Kimbrough, Bownemont, W. Va.
524—Florence Mills, Montgomery; Mrs. R. B. Conliffe, 303 Fayette Pike.
534—Golden Star, Huntington; Mrs. Julia Cox, 1732 Doulton Ave.
635—Pride of Dorkey, Powers; Mrs. Eva Brookens, 1032 Charles St., Wellsburg.
710—Rhododendron, Parkersburg; Mrs. Geneva Webster, 819 Clay St.
733—Coal Valley, Osage; Mrs. Mary A. Wilson, Box 104.
735—Guiding Light, Triadelphia; Mrs. Maude Woodson, Box 79.
738—Maggie L. Walker, Beckley; Mrs. Nannie Price, 257 So. Heber St.
765—Coles, Northfork; Mrs. Eliza C. Saunders, Box 116.

WISCONSIN

247—Juneau Fidelity, Milwaukee; Mrs. Susie Simmons, 1812 N. 5th St.

WYOMING

641—Pioneer, Cheyenne; Mrs. Annie Mae Harrie, 623 West 17th St.

JUNIOR TEMPLES

ALABAMA

38—Golden Dawn, Birmingham; Mrs. Sarah McTyeire, 507 11th Ave.
165—Gulf City, Mobile; Mrs. Alberta Neafsiel, 570 Jackson.

ARKANSAS

172—El Dorado; Mrs. A. E. Redmond, 527 E. B St.

CALIFORNIA

3—Live Wire, Los Angeles; Mrs. Elizabeth Kimbrough, 1420 E. 49th St.
78—Golden Poppies, Santa Mateo; Mrs. P. Carnes, 609 Addison Ave., Palo Alto.

CONNECTICUT

48—Mamie Williams, Hartford; Mrs. Eunice Risby, 2048 Main St.
99—Emma V. Kelley, Hartford; Mrs. Olive Gibson, 74 Russel St.

DELAWARE

71—Elizabeth Chase Carter, Wilmington; Mrs. Fannie Brown, 512 New Castle Ave.
160—Diamond State, Newark; Mrs. Ethelyn Chambers, 65 New London Ave.

DISTRICT OF COLUMBIA

19—Silver Tone, Washington; Mrs. Theresa Briscoe, 67 0 St., N.W.
22—Emma V. Kelley, Washington; Mrs. Parthenia Curtis, 811 Que St.

FLORIDA

90—Hiawatha, Tampa; Mrs. Vio W. Newsome, 2511 38th Ave.
96—Pride of Antlers, Miami; Mrs. Mildred Allen, 1952 N.W. 2nd Ct.

INDIANA

26—Emma V. Kelley, Indianapolis; Mrs. Theresa M. Anderson, 549 N. Senate Ave.
117—Ada's Sunshine, Indianapolis; Mrs. Allene Morris, 2137 Shriver St., c/o Bohannon. No. 27.
141—Rosebud, Anderson; Mrs. Ina Robinson, 1603 Madison Ave.
151—Delta Omericon, Gary; Mrs. Rochelle McLemore, 2304 Mass St.

MASSACHUSETTS

109—Martha A. Trice, Boston; Mrs. Edna Medley, 5 Auburn St., Roxbury.

MARYLAND

9—Eliza J. Cummings, Baltimore; Mrs. Lola M. Brown, 1153 N. Calhoun St.
31—Blanche Anderson, Baltimore; Mrs. Gertrude Cockrell, 518 Baker St.
100—Octavia Washington, Baltimore; Mrs. Sartorio Jackson, 414 N. Carey St.
110—Em Kay Kay Guiding Light, Wayside; Mrs. Lena Dyson, Newburg.
126—Edna F. Locks, Baltimore; Mrs. Laurastine Bess, 1520 E. Madison St.
137—Rachel Oliver, Annapolis; Mrs. Mary Hastly, 41 Calvert St.
149—Lula Matthews, Cambridge; Mrs. Margaret Jews, 233 Pine St.
167—Julia Langston, Salisbury; Mrs. Sarah Long, 400 Lake St.

MICHIGAN

32—Camile, Detroit; Mrs. Carrie Brown, 6301 Vinewood.
40—Acme, Detroit; Mrs. Areatha G. Bailey, 324 Harmon St.
104—Lucille, Detroit; Mrs. Elizabeth Wilson, 5132 Bangor.
171—Juniorettes, Detroit; Mrs. Anna Chase, 1213 N. 6th St., Saginaw.

MINNESOTA

147—Pride of Minnesota, Minneapolis; Mrs. Cecelia Patterson, 940 Bryant Ave.

NEW JERSEY

5—Pride of Pacific, Atlantic City; Mrs. Emma Jefferson, 1235 Arctic Ave.
10—Minnie Obie, Asbury Park; Mrs. Beatrice Richardson, 149½ Sylvan Ave.
12—Star Banner, Newark; Mrs. Vashti Brown, 97 Glenwood Ave., E. Orange.
119—Rebecca, Bayonne; Mrs. Lena Howard, 76 W. 44th St.
139—Lauretta, Cape May; Mrs. Laura Merriell, 637 Lafayette St.
146—Gardenia, Ocean City; Mrs. Rachel Samuels, 736 West Ave.
157—Pride of Elizabeth, Elizabeth; Mrs. Reita Cornell, 69 Avon Pl., Newark.
174—Water Lily, Jersey City; Mrs. Florrier Brown, % Burke, 278 Forrest St.

NEW YORK

7—Magnolia, New York; Mrs. Anna E. Harley, 166-15 111th Ave., Jamaica.
8—Manhattan Iris, New York; Mrs. Kittie L. Williams, 140 W. 139th St.
14—Invinoteeska, New York; Mrs. Marie E. Hall, 2285 7th Ave.
25—Emma Nolan, White Plains; Mrs. Elizabeth C. James, 79 Grove St.
43—Modernistic, Brooklyn; Mrs. Elizabeth Kimbough, 18 St. Felix St.
58—Martha Pickenpack, Jamaica; Mrs. Catherine Scales, 103-14 171st St.
64—Golden Crest, Brooklyn; Mrs. Lillian Lawrence, 321 Reid Ave.
81—Excelsior, Tuckahoe; Mrs. Nettie Crowell, 6 Maynard St.
98—Medallion, New York; Mrs. Estelle Cornish, 16 W. 125th St.
106—Queen Imperialettes, Jamaica; Mrs. Mildred M. Jarrett, 111-33 158th St.
124—Fidelity, New York; Mrs. Lillian B. Havens, 113 W. 113th St., Apt. 13.
129—Elite, Buffalo; Mrs. Mary Adragna, 136 Archie St.
154—Cayadetta, Syracuse; Mrs. Janette Clark, 417 So. Townsend St.
159—Rose Shell, New Rochelle; Mrs. Cora Johnson, 23 Winyah Ave.
164—New Home Elkerettes, Hempstead; Mrs. Annie Washington, 9 Clinton St.
170—I. P. Turner, Lackawanna; Mrs. Rosalie Hoosier, 63 Wasson Ave.

NORTH CAROLINA

86—Starlight, Farmville; Mrs. Mary J. Moore, 703 S. Main St.
161—Love and Union, Robersonville; Mrs. Rosena Ebron, Box 94.
169—Sunbeam, Goldsboro; Mrs. Katie Saunders, 309 Denmark St.
175—Carnation, Scotland Neck; Mrs. Isabelle Keyes, c/o C. Guy, 220 E. 13th St.

OHIO

20—Mary B. Talbert, Cleveland; Mrs. Ida B. Young, 6908 Kinsman Rd.
50—Mollie De Braun, Cleveland; Mrs. Louise M. Money, 2353 E. 67th St.
51—Emma V. Kelley, Cincinnati; Mrs. Katie Baesco, 611 N. 8th St.
72—Kappa Gamma Rho, Steubenville; Mrs. Elizabeth Coakes, 935 N. 6th St.
134—Orchid, Cleveland; Mrs. Melba B. White, 3753 E. 144th St.
166—Sunrise, Columbus; Mrs. Ethel Bryant, 386 Forrest St.

OKLAHOMA

173—Agnes Lee, Tulsa; Mrs. B. E. Woodson, 605 E. Archer St.
1—Quaker City, Philadelphia; Mrs. Corrine E. Clarke, 2224 N. 17th St.
2—Keystone, Philadelphia; Mrs. Martha W. Collier, 2312 St. Alban Pl.

PENNSYLVANIA

6 Nancy Wilson, Chester; Mrs. Clara Thomas, 1127 Central Ave.
15—Phyllis Wheatley, Philadelphia; Mrs. Mamie G. Houston, 1427 Pemberton St.
34—Emma V. Kelley, Pittsburgh; Mrs. Beatrice Hall; 146 Julius St., E.E.
45—Guadiae Puellae, Philadelphia; Mrs. Kathryn C. Taylor, 806 C. Warnock Pl.
46—Sheba, Lancaster; Mrs. Ida T. Smith, 44 S. Christian St.

49—Queen of New Kensington, New Kensington; Mrs. Alma Fortson, 534 3rd Ave.
70—Junior League, Philadelphia; Mrs. Ella M. Baumgardner, 164 N. Salford St.
77—Leading Light, Farrell; Mrs. Mamie Miller, 811 Market Ave.
91—Margaret Jenkins, Pittsburgh; Mrs. Mary Foster, 1834 Rose St.
94—Excelsior, Steelton; Mrs. Shellen T. James, 409 Lebanon St.
118—Progressive, Pittsburgh; Mrs. Bessie Voten, 1330 Rush St.
127—Fidelity, Alliquippa; Mrs. Lola Thompson, 227 Cooper St.
128—Lily of the Valley, Altoona; Mrs. Keturah White, 1815 13th Ave.
140—Golden Star, Harrisburg; Mrs. Mary Colley, 1408 Fulton St.
143—Emma V. Kelley, Clairton; Mrs. Rosa Tillman, 217 Ravine St.
144—Abbie Johnson, Brownsville; Mrs. Juanita Morris, c/o L. Ellett, 1824 Webster St., Pittsburgh.
145—Western Star, Washington; Mrs. L. Brown, 125 E. Chestnut St.
153—Queen of Sheba, Cannonsburg; Mrs. Thelma Evans, c/o G. White, 115 O'Hara St., McDonald, Pa.
155—Aurora, McDonald; Mrs. Mildred Wells, 120 Arabella St.
162—Pride of Central Pa., York; Mrs. Edith Rollins, 131 W. Hope Ave.
163—Starlight, Berwyn; Mrs. Emma Powell, Walnut Ave.

SOUTH CAROLINA

136—Eldorado, Columbia; Mrs. Louisa Napper, 913 Walnut St.

VIRGINIA

23—Emma V. Kelley Premier, Norfolk; Mrs. Lillian Brown, 627 E. Princess Anne Rd.
33—Emma V. Kelley, Richmond; Mrs. Marie Smith, 518 W. Calhoun St.
47—Beacon Light, Arlington; Mrs. Margaret Minor, 1021 So. Rolfe St.
76—Star of the East, Norfolk; Mrs. Effie Ferguson, R. F. D. 1, Box 122 B.
121—Pride of Octavious, Berryville; Mrs. Margaret Lincoln, Berryville.
133—Annie L. Watson, Hampton; Mrs. Millie M. Patrick, 347 Grant St.
142—Lizzie G. Brown, Richmond; Mrs. Emma R. Washington, 4103 Corbin St.
148—Beulah, Berkley, Norfolk; Mrs. Mary E. Mitchell, 1024 Monroe St., So. Norfolk.
152—Rose of Dream, Portsmouth; Mrs. Susie A. Jones, 2706 High St.
158—Morning Glory, Petersburg; Mrs. Bessie Edmonds, 118 South Ave.

WEST VIRGINIA

135—Nancy Wiley Wilson, Huntington; Mrs. Lucille B. Smith, P. O. Box 1605.

JUVENILE CLASSES

ALABAMA

143—Little Jones Valley, Birmingham; Mrs. Annie L. Hurt, 2112 8th Ave., N.
189—Gulf City, Mobile; Mrs. Carrie Robinson, 4-271 Orange Grove Apt.

BAHAMA ISLANDS

56—Excelsior, Nassau; Mrs. Mabel Isaacs, P. O. Box 682.

CALIFORNIA

181—Poinsetta, Los Angeles; Mrs. Kansas W. Tibbs, 1236½ E. 43rd St.

CANAL ZONE

95—Victoria, Ancon; Mrs. Ernesta Cain, Box 3085.
261—Pride of Eyrie, Silver City; Mrs. Susan Blackwood, % M. Dailey, P. O. Box 493, Cristobal.

CANADA

319—Beaver, Montreal, Quebec; Mrs. Beatrice R. Barton, 3835 Rivard St.

CONNECTICUT

47—Juanita, Bridgeport; Mrs. Marie Ford, 511 Newfield Ave.
212—West Rock, New Haven; Mrs. Jennie Johnson, 12 Winter St.
306—Anna Hayes, Hartford; Mrs. Minnie L. Glover, 61 Russell St.

DELAWARE

12—Paul L. Dunbar, Wilmington; Mrs. Mayme King, 818 Walnut St.
184—Pride of Delaware, Newark; Mrs. Minnie M. Ryder, 103 New London Ave.
331—Cash Lewis, Lewes; Mrs. Helen W. Coursey, 331 Savannah Road.

DISTRICT OF COLUMBIA

17—Pride of the District, Washington; Mrs. Beatrice Herndon, 621 New Hampshire Ave., N.W.
170—Marie Marshall, Washington; Mrs. Alethya B. Williams, 237 O St.

FLORIDA

314—Blossoms of Liberty, Miami; Mrs. Rose White, 1241 N.W. 65th St.
317—Gems of Pride of Ft. Lauderdale, Ft. Lauderdale; Mrs. Lucretia Jordan, 435 N.W. 5th Ave.
329—Altmease Williams, Tampa; Mrs. Ruby E. Lipscomb, 708 E. Kay St.

GEORGIA

207—Tillies Fairies, Savannah; Mrs. Eugenia Gaynor, 2404 Harden St.

INDIANA

55—Halcyon, Indianapolis; Mrs. Lula Duncan, 2345 Martindale Ave.
65—Lake City Gems, Gary; Mrs. Carrie Robinson, 1749 Mass.
234—Emma V. Kelley, Indianapolis; Mrs. Helen Owsley, 156 W. 23rd St.

ILLINOIS

4—Baruette, Chicago; Mrs. Emily V. Durham, 546 E. 37th St., 2nd Floor.
40—Heliotrope, Chicago; Mrs. Sarah Berring, 4133 Prairie Ave.
44—On To Victory, Chicago; Mrs. Henrie Lewis, 67 E. 36th St.
298—Alpha Omega, Champaign; Mrs. Velma Colley, 410 E. Vine St.

KENTUCKY

160—Cunningham, Lexington; Mrs. Mary Hayden, 424 Furgerson Ave.
218—Pride of Danville, Danville; Mrs. Lillian D. Welsh, 314 Stanford Ave.
320—Ella G. Berry, Louisville; Mrs. Georgia Brim, 609 E. Jacob St.

MASSACHUSETTS

36—Juanita, Cambridge; Mrs. Arliese Pearson, 67 Ruggles St., Roxbury.
41—Phyllis Wheatley, Boston; Mrs. Mary F. Armstead, 819 Columbus Ave

MARYLAND

30—Great Southern, Baltimore; Mrs. Florence Gunther, 1128 W. Franklin St.
106—Beacon Light, Fairmount Heights; Mrs. Matilda B. Schools, 1135 C St., N.E.
118—Emma Williams, Catonsville; Mrs. Martha Pollock, 200 Winters Ave.
161—F. E. W. Harper, Baltimore; Mrs. Della Myers, 511 Sanford Pl.
176—J. Frank Wheaton, Hagerstown; Mrs. Hazel Adams, 113 W. Church St.
285—W. Sampson Brooks, Baltimore; Mrs. Eva B. Freeman, 1112 Shields Pl.

303—Helen C. Dean, Baltimore; Mrs. Mary Davis, 1603 Waldo St.
326—Bessie Batley, Towson; Mrs. Fannie Thomas, 410 Virginia Ave.
330—Spirit of Chesapeake, Baltimore; Rev. Lillian M. Thompson, 103 Cherry Lane.

MICHIGAN

50—Pride of Detroit, Detroit; Mrs. Viola Howard, 609 Chandler.
220—Little Princess, Saginaw; Mrs. Evelyn Lee, 707 No. 15th St.
238—Beulah Land, Detroit; Mrs. Beatrice Dozier, 3844 Merrick St.
249—Pride of Lansing, Lansing; Mrs. Gertrude Lee, 1222 Williams St.

MINNESOTA

49—Washington, Minneapolis; Mrs. Rebeque D. Foree, 3728 Minnehaha Ave.
53—Como, St. Paul; Mrs. Daisy Lucas, 839 W Central Ave.

MISSOURI

129—Pride of Polar Wave, St. Louis; Mrs. Eugenia Bowman, 605 E. Espenchied.
134—Great Western, St. Louis; Mrs. Virginia L. Koonce, 1221 N. Grand Blvd.
171—Pride of West, St. Louis; Mrs. Ruth Ramsey, 1038A N. Taylor Ave.
277—Washington, St. Louis; Mrs. Maydella Cooper, 2921A Franklin Ave.

NEW JERSEY

18—Camden Stars, Camden; Mrs. Geneva Moxley, 926 So. 8th St.
24—Rose Bud, Atlantic City; Mrs. Ursula Couplin, 128 N. Delaware Ave.
37—Pride of Manmouth, Asbury Park; Mrs. Maggie Hill, 1227 Bangs Ave.
43—Rosebud, Newark; Mrs. Martha Anderson, 122 Brunswick St.
113—Silver Queen, Newark; Mrs. Addie Jennings, 303 Norfolk St.
196—Sunbeam, New Brunswick; Mrs. Castella Ransom, 138 Baldwin St.
203—Roxie, Newark; Mrs. Louise Barker, 21 Bergen St.
222—Gladiola, Vaux Hall; Mrs. Matilda Walker, 288 Hilton Ave.
293—Wilhelmina Hill, Neptune; Mrs. Florence Butler, 9 Prospect Ave.
307—Henrietta Demby, Burlington; Mrs. Mary Hutton, 305 Clarkson St.
315—Bnsy Bee, Wildwood; Mrs. Elizabeth Smith, 107 E. Lincoln Ave., Rear.

NEW YORK

31—Buds of Promise, New York; Mrs. Esther Washington, 237 W. 148th St.
34—Rosebud, New York; Mrs. Georgia Smith, 2340 7th Ave.
35—Manhattan Lillies, New York; Mrs. Adeline Ricks, 185 W. 134th St.
52—Pride of Flushing, Flushing; Mrs. Nora Tudor, 2420 7th Ave., New York City.
57—Progressive Lillies, Brooklyn; Mrs. Lavinia Conway, 572 Washington Ave.
58—Rosebud, Brooklyn; Mrs. Savillia Curry, 135 Lefferts Place.
150—Apex Pansies, New York; Mrs. Elsie Petersen, 230 W. 141st St.
174—Amethyst, White Plains; Mrs. Alice Leggins, 20 Longdale Ave.
177—Ellen Page, Rochester; Mrs. Margaret Paul, 167 Troup St.
216—Buds of Rockaway, Inwood, L. I.,; Mrs. Frances Howard, 1160 Remsen Ave.
224—Sunbeams, Freeport; Mrs. Sissily A. W. Anderson, 71 Jefferson Ave., Roosevelt.
245—Hyacintha V. Ashe, Buffalo; Mrs. Francis Washington, 172 Clinton.
273—Industry, New York; Mrs. Rebecca N. Christholm, 2874 3rd Ave.
278—Rose of Sharon, Brooklyn; Mrs. Margaret Smoak, 470 Putnam Ave.
283—Clarrisa G. Herd, New York; Mrs. Mabel Peterson, 262 W. 154th St.
289—Guiding Light, Tuckahoe; Mrs. Bessie Mabrey, 48 Columbus Ave.
296—Gems of Mohawk, Newburgh; Mrs. Anjenita Harrison, 66 So. Water St.
305—Rainbow, Bronx; Mrs. Remilda Crichton, 793 E. 166 St.
318—Laura E. Williams, New York; Mrs. Minnie Small, 109 W. 134th St.
332—Royal Enterprise, Corona; Mrs. Rosa Andrews, 34-53 111th St.
333—Monarch, New York; Mrs. Artie S. Morgan, 24 E. 129th St

NORTH CAROLINA

92—Buds of Promise, Tarboro; Mrs. Jannie Johnson, 502 E. St. John St.
137—Ark of the Covenant, Wilson; Mrs. Minnie McDaniel.
209—Silver Leaf, Raleigh; Mrs. Bessie H. Chavis, 429 Smith St.
291—Beauty Spot, Farmville; Mrs. Effie Tyson, 903 Geo. St.
304—Shining Light, Williamston; Mrs. Mary Riddick, 616 R. R. St.
309—Sunbeam, Washington; Mrs. Alice Herbert, 411 Gladden St.
322—Plymouth Willing Workers, Plymouth; Mrs. Jennie Moore, c/o M. Toodle, 409 Wilson St.
323—Pride of the East, Robersonville; Mrs. Rohena Ebron, Box 94.
324—Pride of Farmville, Farmville.
325—Pride of Belhaven, Belhaven; Miss Mary S. Mann (Secretary), 302 W. Bay St.
327—Sunbeam, Goldsboro; Mrs. Sally Underwood, 213 Marion St.

OHIO

68—Wanda's Jewels, Cincinnati; Mrs. Gladys Hill, 629 W. 8th St.
98—Wilda, Warren; Mrs. Lula Smith, 619 Main St.
104—Violet, Cleveland; Mrs. Gussie Armstrong, 4898 Scovill Ave.
123—Starlight, Canton; Mrs. Martha Manson, 716 Madison Ave., S.E.
142—Sunrise, Steubenville; Mrs. Vinah Savage, 207 S. 6th St.
183—Naomi, Youngstown; Mrs. Julia Mims, 717 North Ave.
271—Lettie Mae, Toledo; Mrs. Nannie R. Grayson, 222 Indiana.

PENNSYLVANIA

7—Quaker City, Philadelphia; Mrs. Effie Price, 2223 Gerritt St.
69—Pride of Sheba, Lancaster; Mrs. Margaret Clark, 411½ North St.
71—Priscilla, Farrell; Mrs. Doris Smith, 1011 Lee Ave.
117—Mosiwidael, Pittsburgh; Mrs. Dora Lee, 758 Reedsdale St.
129—Guiding Star, Chester; Mrs. Pauline Dyson, 103 Hickman Row, Claymount, Del.
139—The Flower, Norristown; Mrs. Helen Ross, 707 Cherry St.
146—Rising Tide, Johnstown; Mrs. Jennette Giles, 149 Peter St.
167—Phyllis Wheatley, Philadelphia; Mrs. Pender Brown, 2040 Bainbridge St.
199—Daisy, Philadelphia; Mrs. Eugenia Neal, 217 E. Upsal St.
228—Jewett, Reading; Mrs. Dorothy Hammond, 51 Lemon St.
246—Spring Buds, Alliquippa; Mrs. Mary M. Wills, 216 6th Ave.
264—Rising Tide, Berwyn; Mrs. Emily Pennington, Wayne, Pa.
270—Busy Bee, Philadelphia; Mrs. Hattie Case, 2114 N. Uber St., Malvern.
272—Emma V. Kelley, West Chester; Mrs. Christine Powell, 146 E. Miner St.
281—Morning Glory, McKeesport; Mrs. Eleanor Blackman, 1112 Market St.
292—Fawns of Sixty-One, Harrisburg; Mrs. Annie D. Griffith, 1530 Wallace St.
301—Emma V. Kelley, Monessen; Mrs. Helen Ramirez, 1135 Lincoln Ave., Charleroi, Penna.
310—Rosebud, York; Mrs. Delores Rhoades, 361 S. Oak Lane.
311—Emma V. Kelley, Washington; Mrs. Mamie Clark, 77 Highland Ave.
312—Emma V. Kelley, Midland; Mrs. Lillie Stiggins, 375 Midland Ave.
313—Abbie M. Johnson, Rankin; Mrs. Nevarda Morris.
321—Lillie of Cyrenus, Steelton; Mrs. Estella Glenn, 387 S. 3rd St.

RHODE ISLAND

8—Harriett Tillman, Providence; Mrs. Fannie Clark, 133 Calhoun Ave.

TEXAS

316—Excelsior, Houston; Mrs. Carrie Haydel, 1102 Edwards St.

VIRGINIA

1A—Norfolk, Norfolk; Mrs. Edna Tice, 927 South St.
1—Lily of the Valley, Norfolk; Mrs. Virginia Watson, 1234 Church St.
6—Beulah, Berkley, Norfolk; Mrs. Sallie T. Austin, 1206 Craig St.
11—Majestic, Petersburg; Mrs. Amanda B. Fuller, 935 Shepherd St.
15—Wilhelminia, Richmond; Mrs. Ocie L. Patterson, 825 N. First St.
32—Bloom of Youth, Alexandria; Mrs. Mary Reynolds, 509 Gibbon St.
64—Shining Stars, Portsmouth; Mrs. Diana Boyd, 308 Godwin St.
72—Helen's Sunbeams, Suffolk; Mrs. Evelyn Grant, 430½ Smith St.
75—Sunbeams of Arlington, Arlington; Mrs. Emma Mosley, 909 So. Scott St.
99—White Rose Beauty, Newport News; Mrs. Ada Johnson, 618 23rd St.
152—Pride of Hampton, Hampton; Mrs. Louise Pressey, 532 County St.
291—Schuyler Saunders, Charlottesville; Mrs. Myrtle Lewis, 605 11th St., N.W.
328—Silver Queen, Norfolk; Mrs. Rosa Mumford, 1239 Roscoe St.

COUNCILS

ALABAMA

Rose of Sharon, Birmingham; Mrs. Callie B. Rowe, 528 11th Ave., N.
Malinda Johnson, Mobile; Mrs. Carrie Herron, 614 N. Conception St.
Buena Vista, Montgomery;
Coosa Valley, Gadsen; Mrs. Edith Gills, 826 Vine St.

ARIZONA

Emma V. Kelley, Tucson; INACTIVE.

CALIFORNIA

California, Los Angeles; Mrs. Kansas W. Tibbs, 1236½ E. 43rd St.
Emma V. Kelley, El Centro; Mrs. Margaret Pollard, 236 N. 29th St., San Diego
Golden Gate, San Francisco; Mrs. Maggie Fields, 2427 Post St.
Hattie De Hart, Oakland; Mrs. Viola Lee, 711 35th St.
Excelsior, Bakersfield; Mrs. Georgia Jackson, 811 22nd St.
Dorie Miller, Fresno; Miss Mildred Armstrong, 1956 E St.

CANAL ZONE

Mignonette, Ancon; Mrs. Gertrude Richards, Box 3702.
Perserverance, Cristobal; Mrs. M. A. Dailey, Box 493.
Heliotrope, Cristobal; Mrs. Anna Joseph, Box 15.
Gardenia, La Boca; Mrs. Icilda Lindo, Box 1183, Balboa, C.Z.

CANADA

Maple Leaf, Montreal, Quebec; Mrs. Beatrice R. Barton, 3835 Rivard St.

COLORADO

Heart of the Rockies, Denver; Mrs. Ethel M. Ellsberry, 2440 Welton St.

CONNECTICUT

Lincoln, Bridgeport; Mrs. Mae H. Jackson, 22 Mahl Ave., Hartford.
Nora F. Taylor, Stamford; Mrs. Josephine Nash, 37 Hanrahan St.

DELAWARE

Hattie Hubbard, Wilmington; Mrs. Mary E. Nelson, 803 Wilson St.

DISTRICT OF COLUMBIA

Magnolia, Washington; Miss Grace E. Bennett, 404 So. Capitol St.

FLORIDA

Pride of Miami, Miami; Mrs. Vera Wilson, 1629 N.W. 1st Ct.
Silver Circle, Tampa; Mrs. Frances Burney, 1415 Central Ave.
Sunshine, St. Petersburg; Mrs. Valeta P. Nelson, 349 10th St., No.
Abbie M. Johnson, Pensacola; Miss Mable Rutledge, 1206 N. Hayne St.
Everglades, Ft. Lauderdale; Mrs. Rosena Johnson, 710 N.W. 4th St.

GEORGIA

Elite, Savannah; Mrs. Lula Johnson, 603 Tattnall St.
Gate City, Atlanta.

ILLINOIS

Golden West, Chicago; Mrs. Lola Perry, 525 W. 76th St.
Stone City, Joliet; Mrs. Nettie Bryson, 550 N. Eastern Ave.

INDIANA

Tri Alpha, Gary; Mrs. G. W. Barnett, 1616 Conn. St.
Swastika, Indianapolis; Mrs. Dayse M. Cowherd, 1349 W. Pruitt St.

IOWA

Rose, Des Moines; Mrs. Laura Washington, 850 10th St.

KENTUCKY

Juanita, Louisville; Mrs. Mamie Tolbert, 822 So. 12th St.
Abbie M. Johnson, Ashland; Mrs. Bertie Williams; 2824 Greenup Ave.

LOUISIANA

Emma V. Kelley, New Orleans; Mrs. Edna Hensley, 1942 Jackson Ave.

MARYLAND

Elizabeth A. Carter, Annapolis; Mrs. Aristine Jacobs, 82 Calvert St.
Peace and Harmony, Baltimore; Mrs. Cora T. Jones, 2130 Druid Hill Ave.
Flower of Purity, Southern Maryland; Mrs. Florence A. Johnson, 612 60th Pl., Fairmount Hgt., Md.
F. E. W. Harper, Baltimore; Mrs. Mabel Knox, 916 N. Fremont Ave.
Spirit of Progress, Cambridge; Mrs. Margaret Jews, 233 Pine St.
Bessie Leonard, Salisbury; Mrs. Radie Henry, 415 Delaware St.
Rainbow, Western Maryland; Mrs. Mildred Wilson, 245 N. Jonathan St.

MASSACHUSETTS

Nora F. Taylor, Boston; Mrs. Daisy E. Henry, 12 Hollander St., Grove Hall.
Zarrah Freeman, Springfield; Mrs. Sadie Walker, 37 Franklin St.

MICHIGAN

Michigan District, Detroit; Mrs. Virginia Yates, 563 Josephine St.

MINNESOTA

Anna Jackson, St. Paul; Mrs. Jeeta McPheeters, 831 Inglehart Ave.
Mary Mason, Minneapolis; Mrs. Weller White, 943 Aldrich.

MISSOURI

Midwest, Kansas City; Mrs. Tessie M. Dimery, 1517 Olive St.
Star of Bethlehem, St. Louis; Mrs. Ruetha B. Williams, 2933A Franklin.

NEBRASKA

Rose of Sharon, Omaha; Mrs. Lola Mae Jackson, 2717 Parker Dr.

NORTH CAROLINA

Elizabeth City, Elizabeth City; Mrs. Lola Mae Jackson, R. F. D. 1, Box 236.
Jewel, Wilson; Mrs. Mattie M. Best, 807 E. Green St.
Progressive, Raleigh; Mrs. Eva Roberson, 614 E. Davie St.
Sadie Davis, Rocky Mount; Mrs. Australia Burnette, 611 Goldleaf St.
Pride of Farmville, Farmville; Mrs. Viola Hope, 803 S. Walnut St.
Deborah, Tarboro; Mrs. Geneva Burke, 410 E. Granville St.

Emma V. Kelley, Charlotte; Mrs. Clara Crockett, 508 S. Crockett.
Past Daughter Ruler, High Point; Mrs. Anna Thomas, 1901-2 17th St.
Silver Leaf, Durham; Mrs. Kathryn Adams, c/o Lillie Leak, Box 793.

NEW JERSEY

Atlantic, Atlantic City; Mrs. Mary D. Freeman, 745 Baltic Ave., Apt. 506.
Magnolia, Cape May and Wildwood; Mrs. Mary B. Turner, 627 Laffette St., Cape May.
Mary Hightower, Middle District; Mrs. Emma Griggs, P. O. Box 258.
Nora F. Taylor, Camden; Mrs. Catherine Martin, 703 Cherry St.
Northern P. D. R., Newark; Mrs. Pearl Jenkins, 66 Andrews St., Bayonne.
Trinity, Princeton; Mrs. Castella Ransom, 138 Baldwin St., New Brunswick.

NEW YORK

Alpha, New York; Mrs. Daisy P. Wilson, 226 W. 116th St.
Capital City, Albany; Mrs. Ollie Bush, 94 S. Pearl St.
Emma V. Kelley, Jamaica ; Mrs. Capitola Carroll, 3224 104 St., Corona.
Henrietta Shepherd, Brooklyn; Mrs. Lita Williams, 640 Halsey St.
Radio, Rochester; Mrs. Willa B. Lucas, 364 W. Morris St. Bath.
Rosa Thompson, White Plains; Mrs. Theresa Coles, 14 Williams St.
Unity, Mt. Vernon; Mrs. Lillian M. Porter, 63 Crescent Ave., New Rochelle.
Dorcas Lawson, Sparkhill; Mrs. Maggie Jones, 134 Burd St., Nyack.
Abbie Johnson, Newburgh; Mrs. Bessie Murray, 177 Water St.
Saratoga, Saratoga Springs; Mrs. Goldie Alexander, 48 Congress St.
Cameo, Schenectady; Mrs. Lee Toland, 327 Aberdeen Road.

OHIO

Capital City, Columbus; Mrs. Adaline Terrell, 161 Jefferson Ave.
Central District, Columbus; Mrs. Hannah Williams, 216 Willow St.
Cleveland, Cleveland; Mrs. Orentha Jenkins, 10020 Ostend Ave.
Chrysanthemum, Cincinnati; Mrs. Gertrude Taylor, 616 West Seventh St.
Emma V. Kelley, Toledo; Mrs. Arria W. Kelley, 660 Woodland Ave.
Golden Edge, Canton; Mrs. Marie Johnson, 923 10th, N.E.
Hillcrest, Steubenville; Mrs. Della Mercer, 134 Butte St.
Juanita, Middletown; Mrs. Beatrice Gates, 821 9th Ave.
Mahoning, Youngstown; Mrs. Mary E. Silman, 527 Park Ave.
Progressive, Cleveland; Mrs. Lois Branch, 2510 E. 40th St., Rear, Down.
Scioto Valley, Portsmouth; Mrs. Nellie Richardson, 1021 13th St.
Semper Fidelis, Akron; Mrs. Bessie Jones, 377 Albert Pl.
Steel City, Lorain; Mrs. Lauretta Winder, 224 16th St.
Southern District, Cincinnati; Mrs. Gertrude E. Taylor, 616 W. 7th St.
Mary Kemp, Dayton; Mrs. Euther Reynolds, 1019 W. 4th St.

OKLAHOMA

Clardy Rose, Oklahoma City; Mrs. Thelma Jefferson, 511½ E. Archer St.

PENNSYLVANIA

Alpha, Pittsburgh; Mrs. Maggie M. Taylor, 212 Carver St.
Honora, Farrell; Mrs. Lucille Satterwhite, 1016 Lee Ave.
Keystone, Central Pa.; Mrs. Sarah L. Wedlock, 814 East St., Harrisburg.
Shining Light, Eastern District; Miss Isabelle Fultz, 6121 Race St., Phila.

RHODE ISLAND

Liberty, Newport; Mrs. Ida M. Jackson, 20 Fellmore St.
Oret Laborah, Providence; Mrs. Irene Pritchard, 488 Washington St.

VIRGINIA

Virginia, Norfolk; Mrs. Vera David, 914 Pollard St.
Emma V. Kelley, Portsmouth; Mrs. Aline B. Hunter, 620 Queen St.
Leading Light, Newport News; Mrs. Rosa S. Diggs, 2200 Marshall Ave.
Past Daughter Rulers, Northern; Mrs. Estelle J. Evans, 303 Shreve St., Falls Church, Virginia.
Progressive, Hampton; Mrs. Lillian Jenkins, 123 Lincoln St.
Richmond, Richmond; Mrs. Julia Payne, 121 W. Duval St.
Tidewater, Suffolk; Mrs. Lessie Cooke, 216 Wellon St.
Majestic, Petersburg; Mrs. Lizzie Jackson, 211 New St.

WEST VIRGINIA

Abbie Johnson, Charleston; Mrs. Sadie L. Hairston, 1501 1st Ave.
Monogahela, Fairmont and Clarksburg; Mrs. Lillian Griffin, General Delivery, Clarksburg.
Ohio Valley, Wheeling; Mrs. Lucy Taylor, 1024 Chapline St.

WASHINGTON

Eureka, Seattle; Mrs. Julia Higgins, 230 23rd Ave., N.
Louisa Harrison, Tacoma; Mrs. Lottie Robinson, 1027 So. Trafton St.

WISCONSIN

Badger State, Milwaukee; Mrs. Helen Reid, 1640 N. 7th St.

Guide Quality PRESS, 1616-18 Church Street
Norfolk 4, Virginia

10c
116

L. G. Q. JR.